



Leibniz-Institut für  
Wirtschaftsforschung  
Halle



# BEVÖLKERUNGSENTWICKLUNG SEIT 1990 UND WEITERE DEMOGRAPHISCHE INDIKATOREN VON 132 OSTDEUTSCHEN STÄDTEN IN KONSTANTEN GRENZEN VON 2013

ABBILDUNGSANHANG

IWH Online 5/2015



In der Reihe „IWH Online“ erscheinen aktuelle Manuskripte der IWH-Wissenschaftlerinnen und -Wissenschaftler zeitnah online. Die Bände umfassen Gutachten, Studien, Analysen und Berichterstattungen.

**Kontakt:**

Dr. Albrecht Kauffmann  
Telefon: + 49 345 77 53 773  
Fax: + 49 345 77 53 820  
E-Mail: [albrecht.kauffmann@iwh-halle.de](mailto:albrecht.kauffmann@iwh-halle.de)

Herausgeber: LEIBNIZ-INSTITUT FÜR WIRTSCHAFTSFORSCHUNG HALLE – IWH  
Geschäftsführender Prof. Reint E. Gropp, Ph.D.  
Vorstand: Prof. Dr. Oliver Holtemöller  
Dr. Tankred Schuhmann

Hausanschrift: Kleine Märkerstraße 8, D-06108 Halle (Saale)  
Postanschrift: Postfach 11 03 61, D-06017 Halle (Saale)  
Telefon: +49 345 7753 60  
Telefax: +49 345 7753 820  
Internetadresse: [www.iwh-halle.de](http://www.iwh-halle.de)

Alle Rechte vorbehalten

**Zitierhinweis:**

*Kauffmann, Albrecht:* Bevölkerungsentwicklung seit 1990 und weitere demographische Indikatoren von 132 ostdeutschen Städten in konstanten Grenzen von 2013. Abbildungsanhang zu IWH Online 5/2015. Halle (Saale) 2015.

ISSN 2195-7169



# BEVÖLKERUNGSENTWICKLUNG SEIT 1990 UND WEITERE DEMOGRAPHISCHE INDIKATOREN VON 132 OSTDEUTSCHEN STÄDTEN IN KONSTANTEN GRENZEN VON 2013

ABBILDUNGSANHANG ZU IWH ONLINE 5/2015.

**DATENQUELLEN:**

**GEMEINDEVERZEICHNIS UND LISTEN DER GEMEINDEGEBIETSÄNDERUNGEN DES STATISTISCHEN BUNDESAMTES,  
EIGENE BERECHNUNGEN.**

HALLE (SAALE), 07.05.2015



|   |                   |                                    |                       |            |                       |            |
|---|-------------------|------------------------------------|-----------------------|------------|-----------------------|------------|
| B | Berlin,<br>Stadt: | Jahr des Minimums<br>des GM3: 2000 | MJWR 1990/91 bis Min. |            | MJWR Min. bis 2013/12 |            |
|   |                   |                                    | AW: -0.15%            | GM3: -0.2% | AW: 0.09%             | GM3: 0.12% |

a) Bevölkerung in konstanten und variablen Grenzen

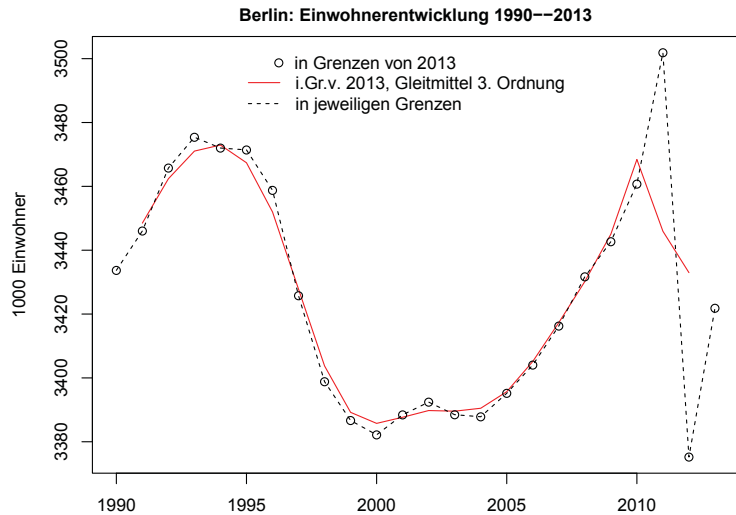

b) Bevölkerung und Fläche in konstanten und variablen Grenzen (Indizes)

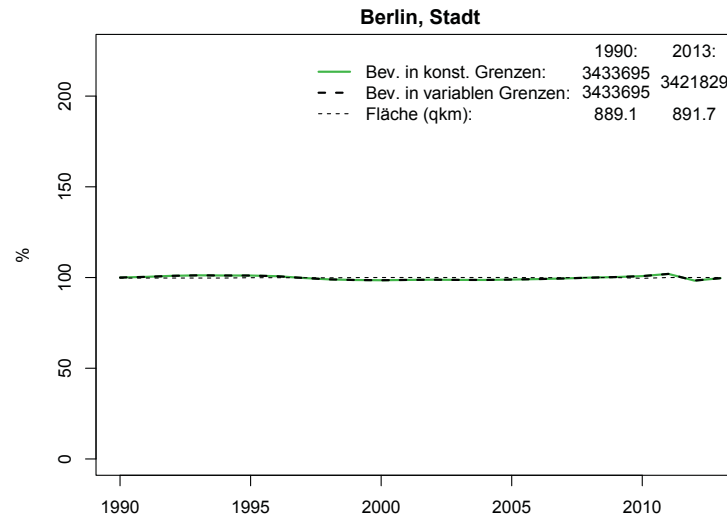

c) Altersstruktur der Bevölkerung

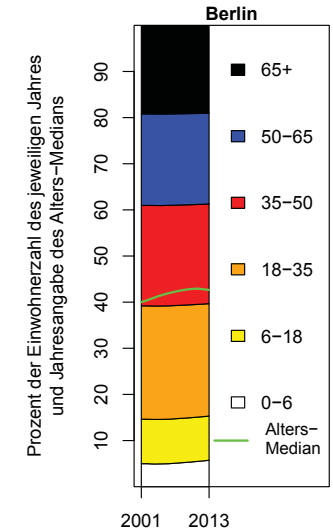

d) Komponenten des Bevölkerungswachstums (absolut)

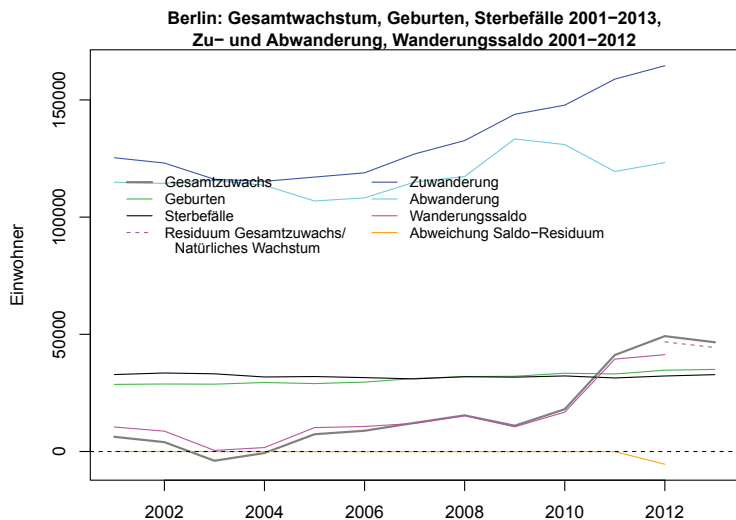

e) Komponenten des Bevölkerungswachstums (relativ)

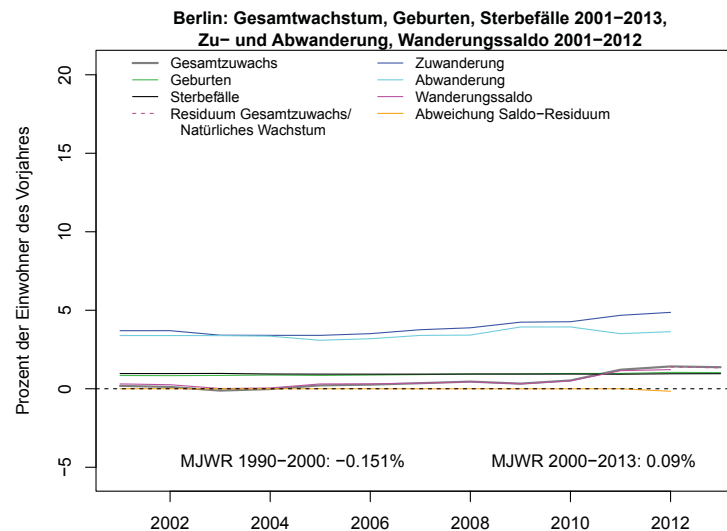

f) Altersstruktur der Wanderungen

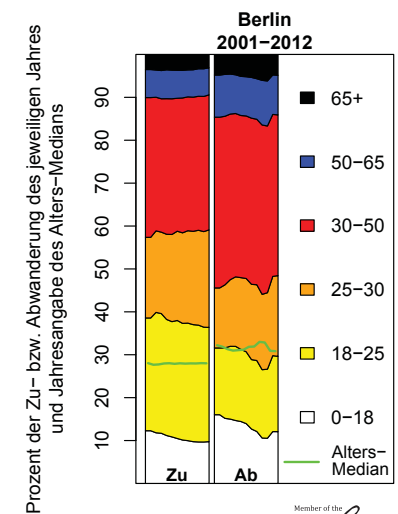

|    |                              |                   |            |                   |            |
|----|------------------------------|-------------------|------------|-------------------|------------|
| Br | Bernau bei Berlin,<br>Stadt: | MJWR 1990/91–2007 |            | MJWR 2007–2013/12 |            |
|    |                              | AW: 2.26%         | GM3: 2.39% | AW: 0.17%         | GM3: 0.26% |

a) Bevölkerung in konstanten und variablen Grenzen

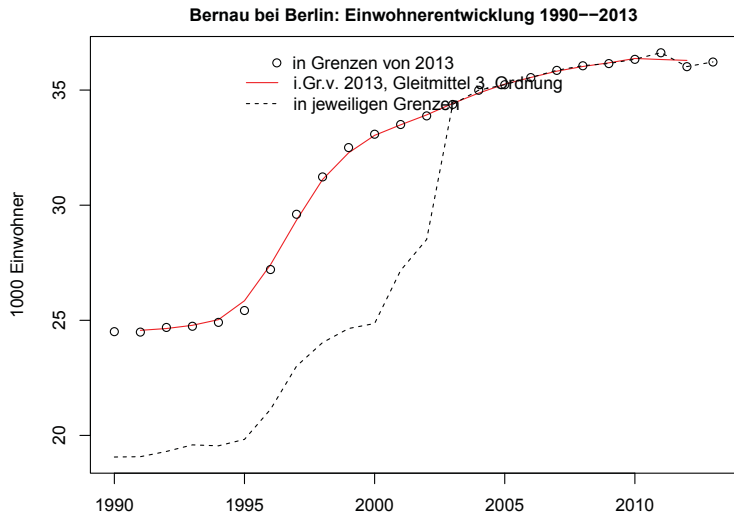

b) Bevölkerung und Fläche in konstanten und variablen Grenzen (Indizes)

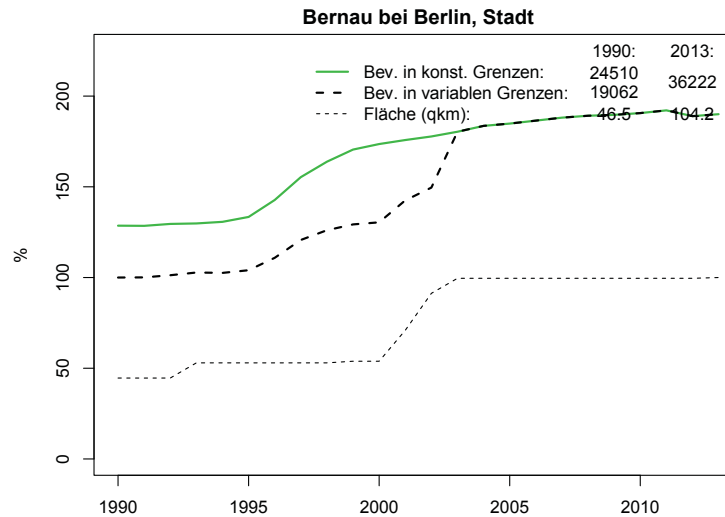

c) Altersstruktur der Bevölkerung

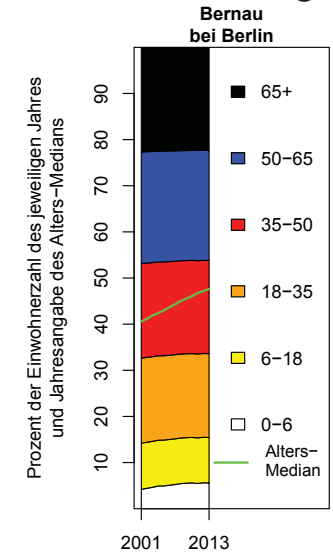

d) Komponenten des Bevölkerungswachstums (absolut)

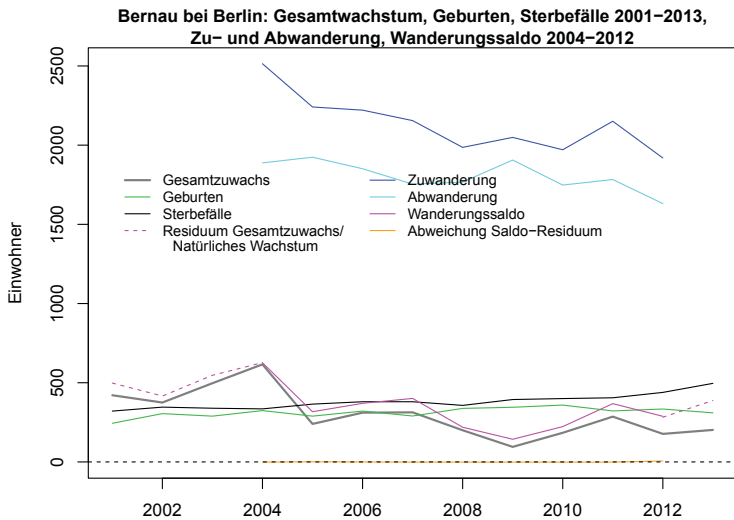

e) Komponenten des Bevölkerungswachstums (relativ)

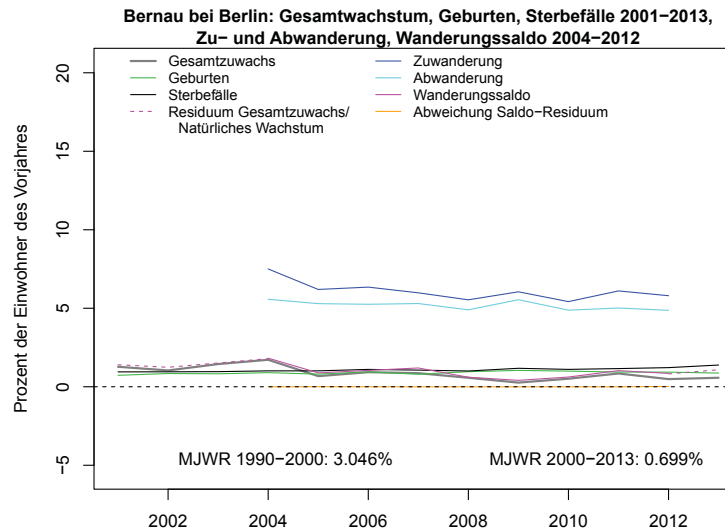

f) Altersstruktur der Wanderungen

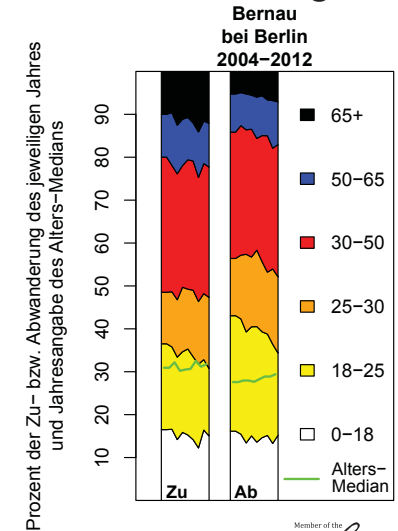



|    |                                  |                   |            |                   |             |
|----|----------------------------------|-------------------|------------|-------------------|-------------|
| Br | Brandenburg an der Havel, Stadt: | MJWR 1990/91–2007 |            | MJWR 2007–2013/12 |             |
|    |                                  | AW: -1.39%        | GM3: -1.4% | AW: -0.44%        | GM3: -0.48% |

a) Bevölkerung in konstanten und variablen Grenzen

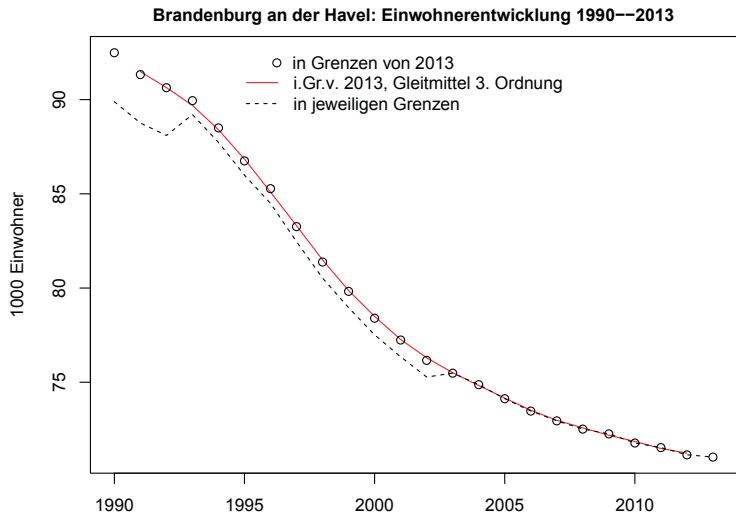

b) Bevölkerung und Fläche in konstanten und variablen Grenzen (Indizes)

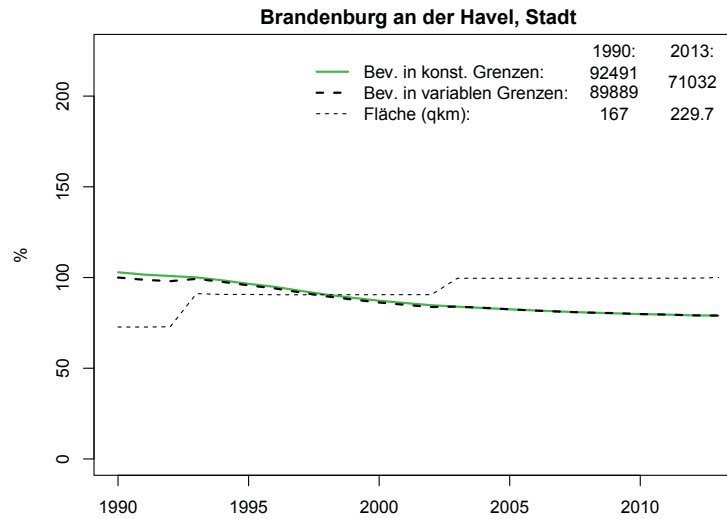

c) Altersstruktur der Bevölkerung

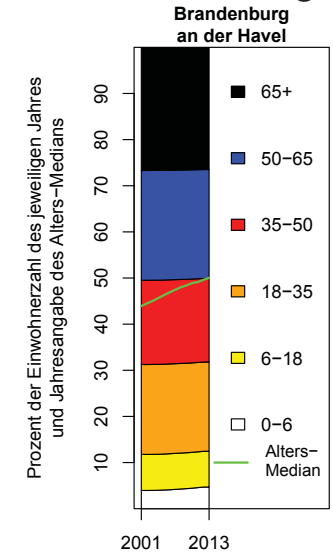

d) Komponenten des Bevölkerungswachstums (absolut)

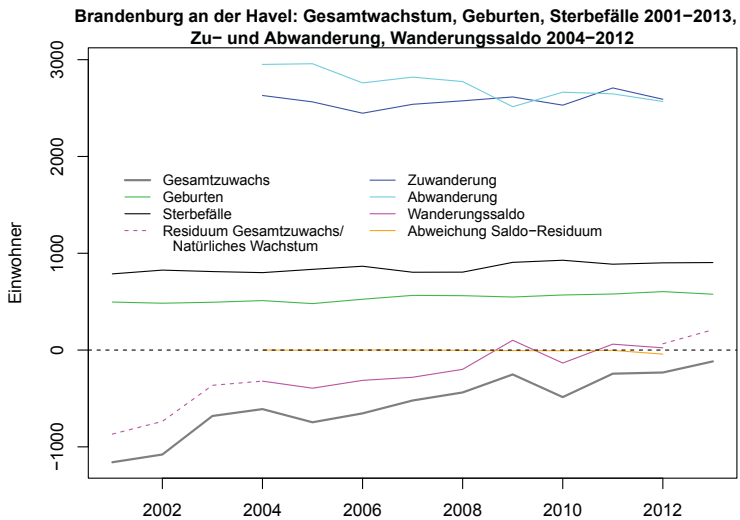

e) Komponenten des Bevölkerungswachstums (relativ)

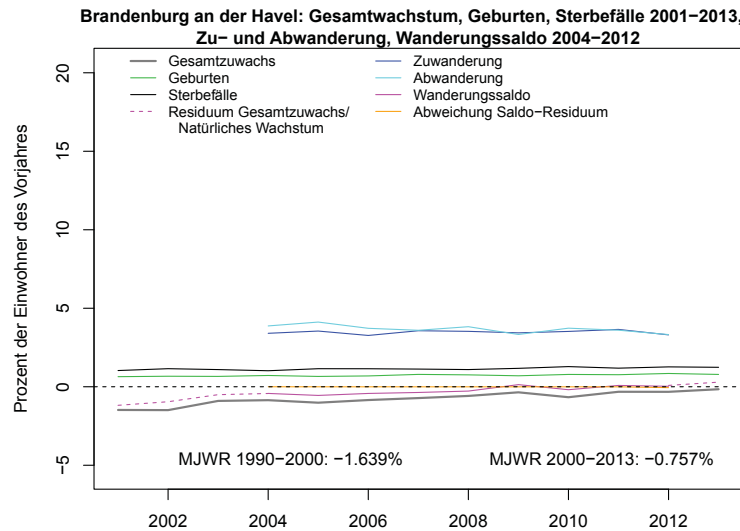

f) Altersstruktur der Wanderungen

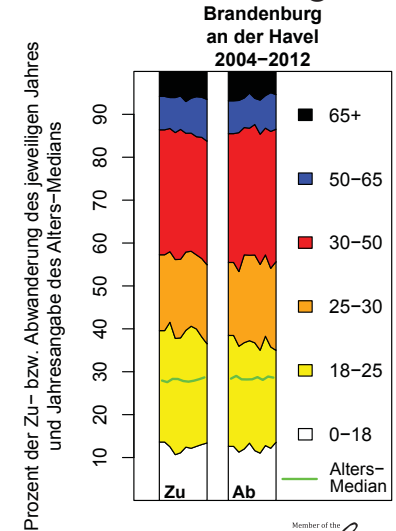

|    |                    |                   |             |                   |             |
|----|--------------------|-------------------|-------------|-------------------|-------------|
| Br | Cottbus,<br>Stadt: | MJWR 1990/91–2007 |             | MJWR 2007–2013/12 |             |
|    |                    | AW: -1.56%        | GM3: -1.57% | AW: -0.53%        | GM3: -0.44% |

a) Bevölkerung in konstanten und variablen Grenzen

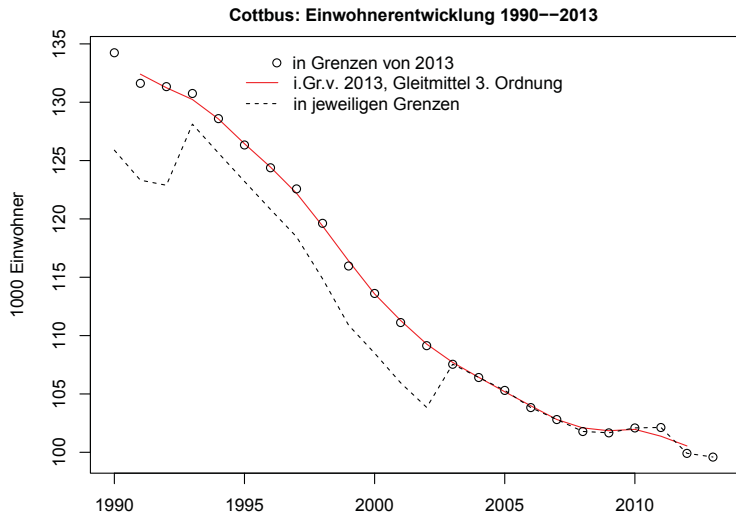

b) Bevölkerung und Fläche in konstanten und variablen Grenzen (Indizes)

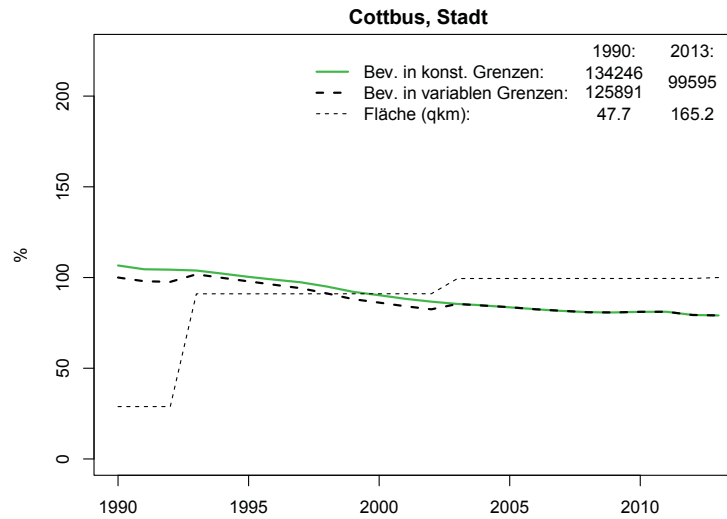

c) Altersstruktur der Bevölkerung

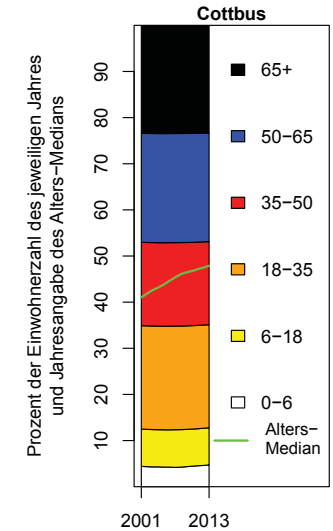

d) Komponenten des Bevölkerungswachstums (absolut)

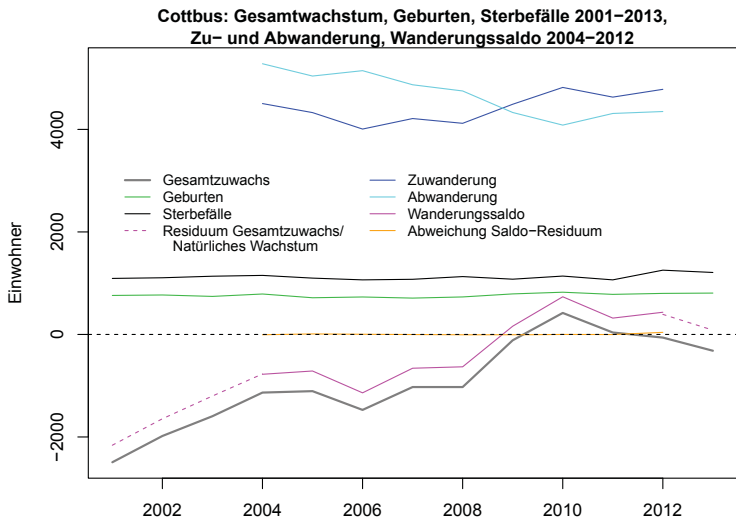

e) Komponenten des Bevölkerungswachstums (relativ)

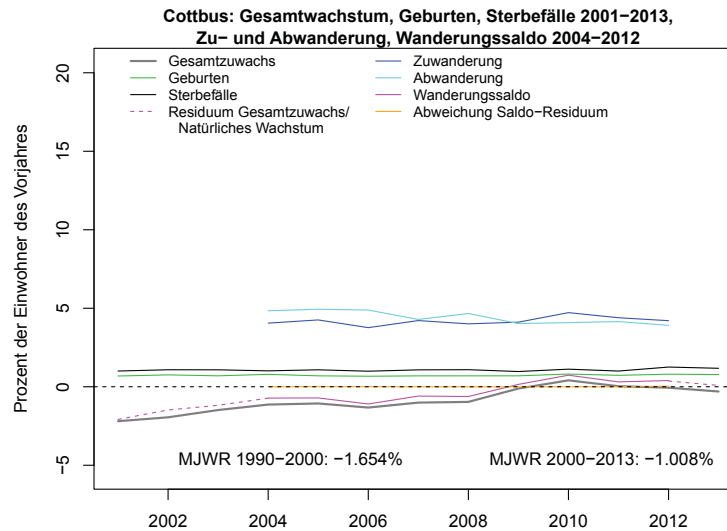

f) Altersstruktur der Wanderungen

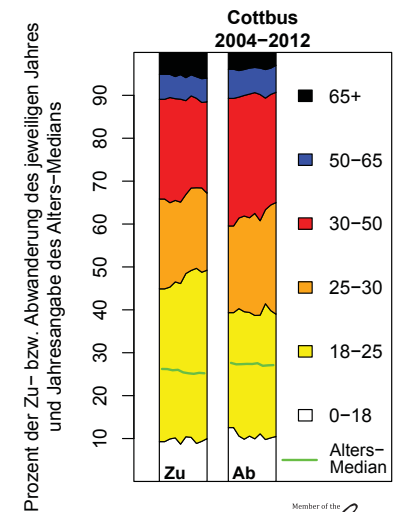

|    |                       |                   |             |                   |             |
|----|-----------------------|-------------------|-------------|-------------------|-------------|
| Br | Eberswalde,<br>Stadt: | MJWR 1990/91–2007 |             | MJWR 2007–2013/12 |             |
|    |                       | AW: -1.48%        | GM3: -1.45% | AW: -1.05%        | GM3: -0.98% |

a) Bevölkerung in konstanten und variablen Grenzen

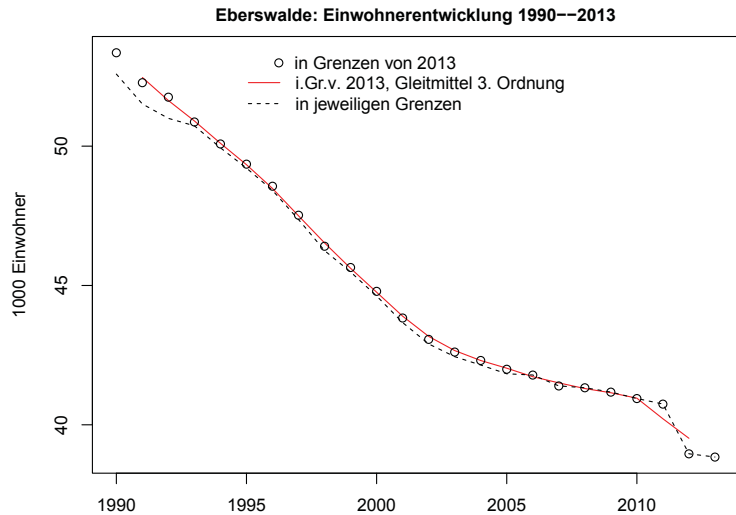

b) Bevölkerung und Fläche in konstanten und variablen Grenzen (Indizes)

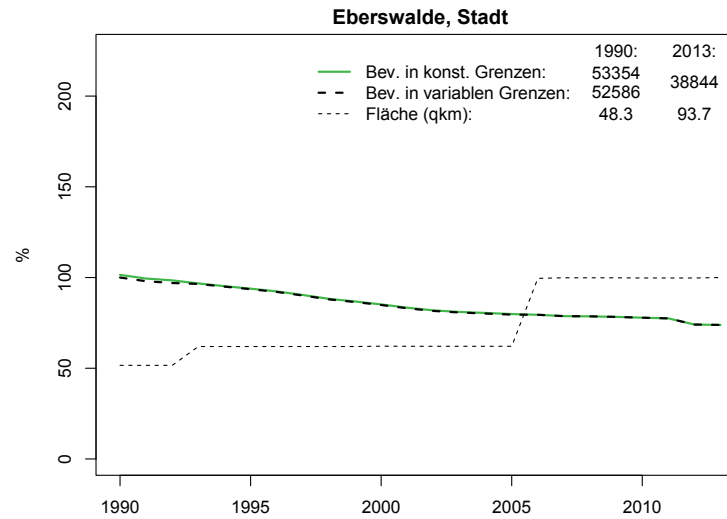

c) Altersstruktur der Bevölkerung

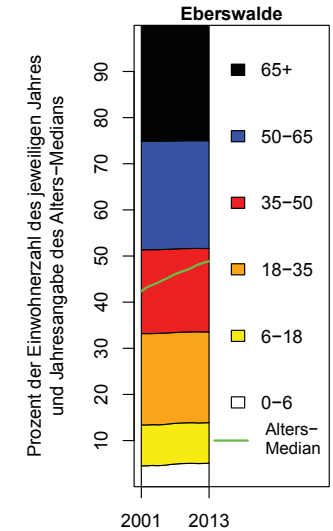

d) Komponenten des Bevölkerungswachstums (absolut)

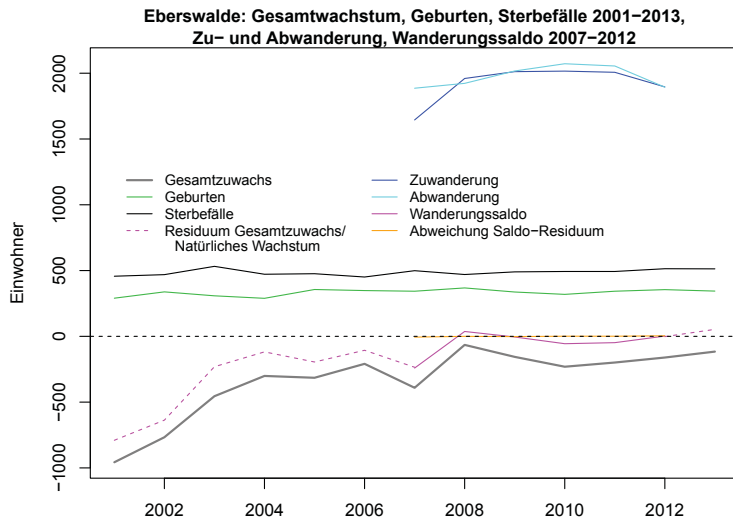

e) Komponenten des Bevölkerungswachstums (relativ)

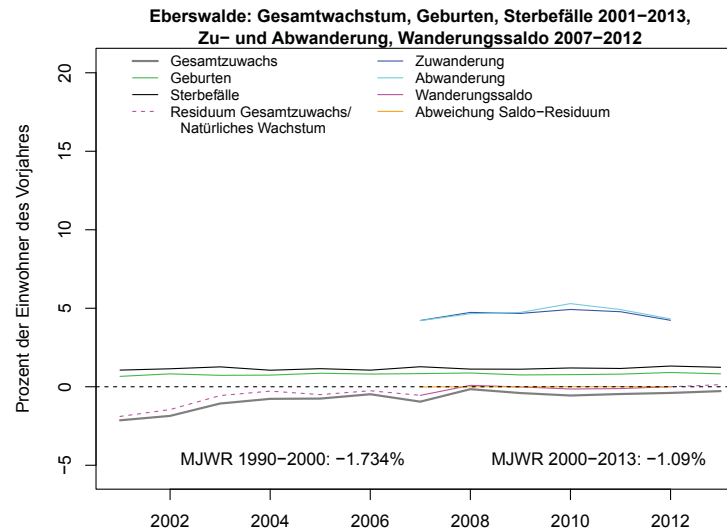

f) Altersstruktur der Wanderungen

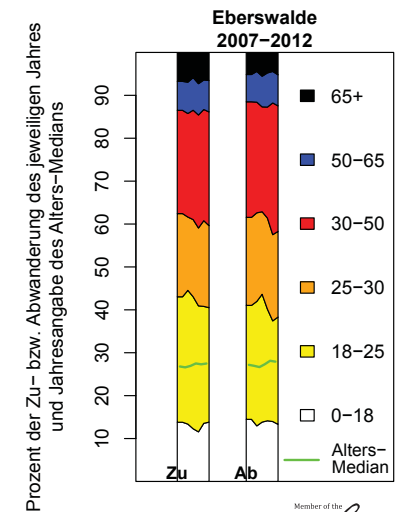

|    |                             |                   |            |                   |             |
|----|-----------------------------|-------------------|------------|-------------------|-------------|
| Br | Eisenhüttenstadt,<br>Stadt: | MJWR 1990/91–2007 |            | MJWR 2007–2013/12 |             |
|    |                             | AW: -2.45%        | GM3: -2.4% | AW: -3.21%        | GM3: -3.05% |

a) Bevölkerung in konstanten und variablen Grenzen

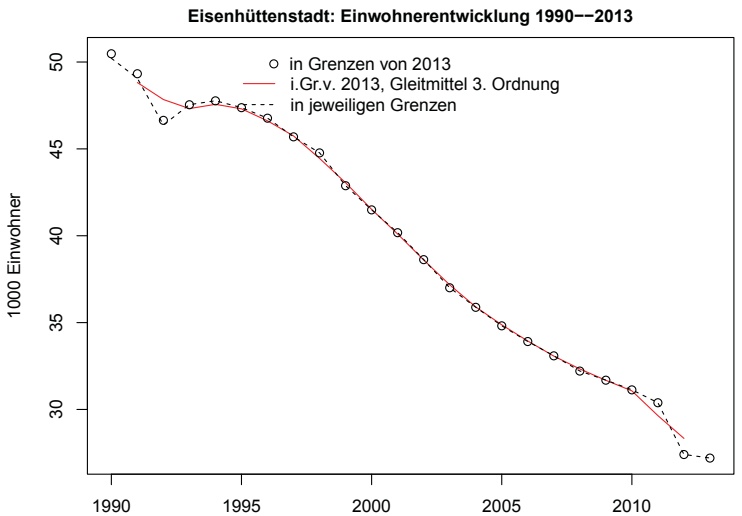

b) Bevölkerung und Fläche in konstanten und variablen Grenzen (Indizes)

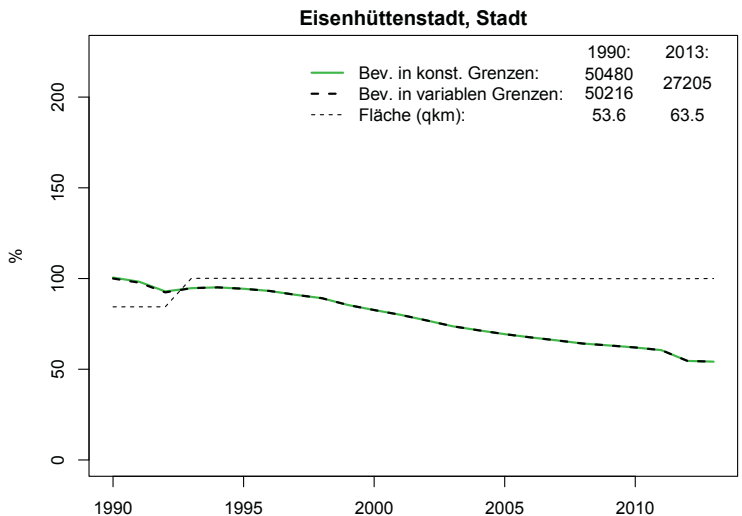

c) Altersstruktur der Bevölkerung

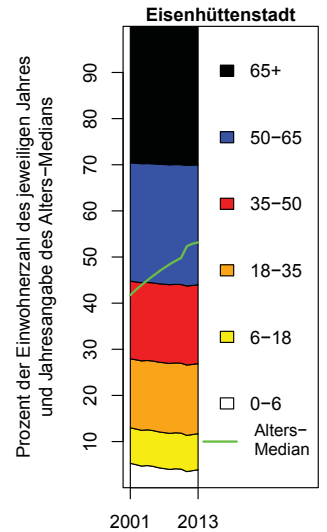

d) Komponenten des Bevölkerungswachstums (absolut)

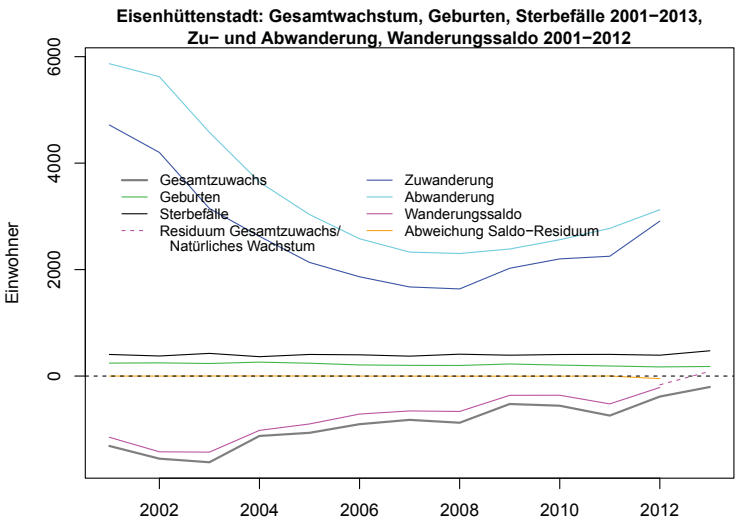

e) Komponenten des Bevölkerungswachstums (relativ)

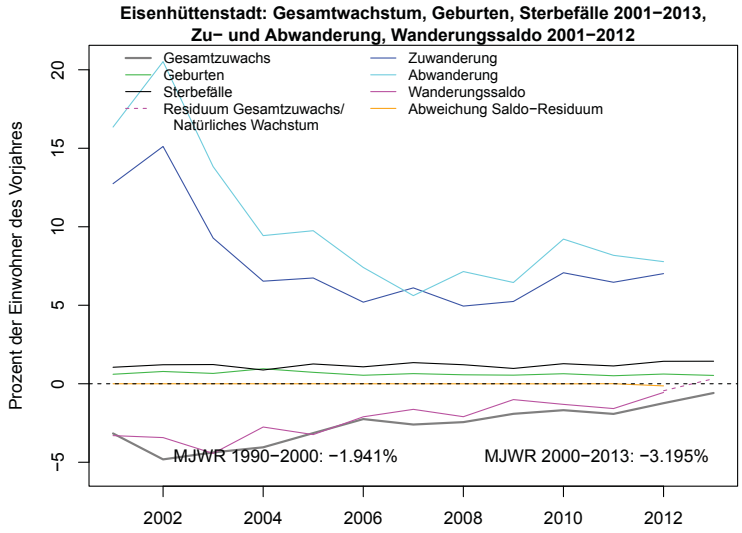

f) Altersstruktur der Wanderungen

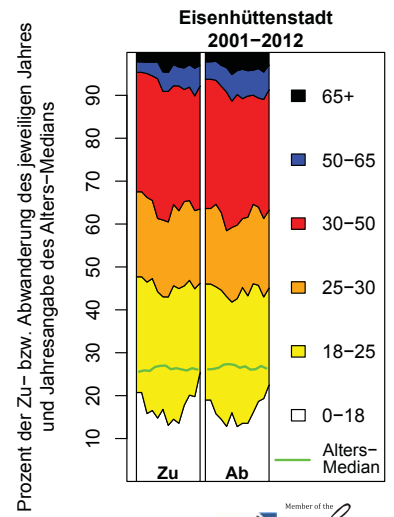

|    |                      |                   |            |                   |            |
|----|----------------------|-------------------|------------|-------------------|------------|
| Br | Falkensee,<br>Stadt: | MJWR 1990/91–2007 |            | MJWR 2007–2013/12 |            |
|    |                      | AW: 3.47%         | GM3: 3.68% | AW: 0.79%         | GM3: 0.81% |

a) Bevölkerung in konstanten und variablen Grenzen

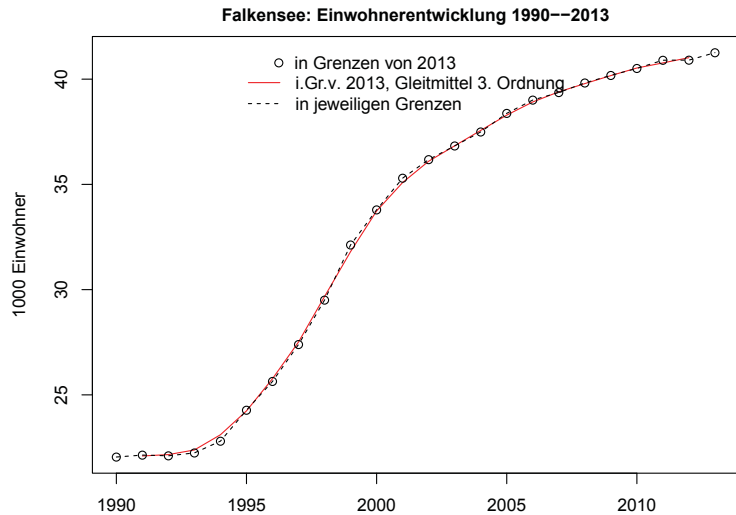

b) Bevölkerung und Fläche in konstanten und variablen Grenzen (Indizes)

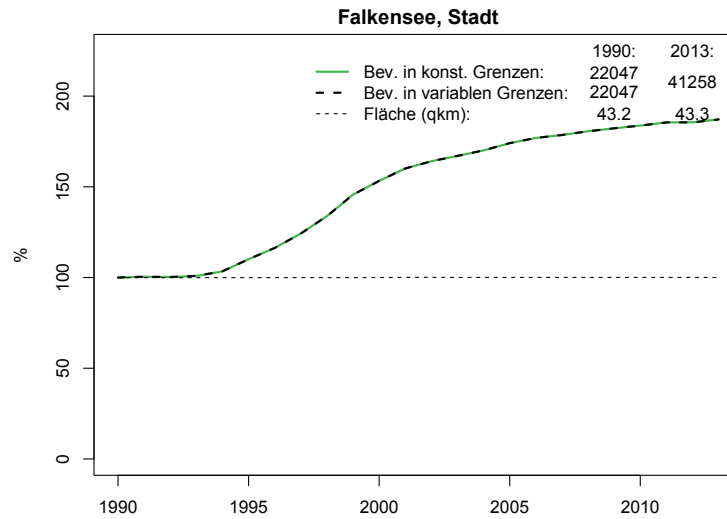

c) Altersstruktur der Bevölkerung

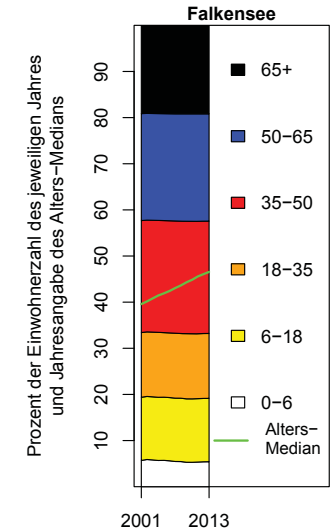

d) Komponenten des Bevölkerungswachstums (absolut)

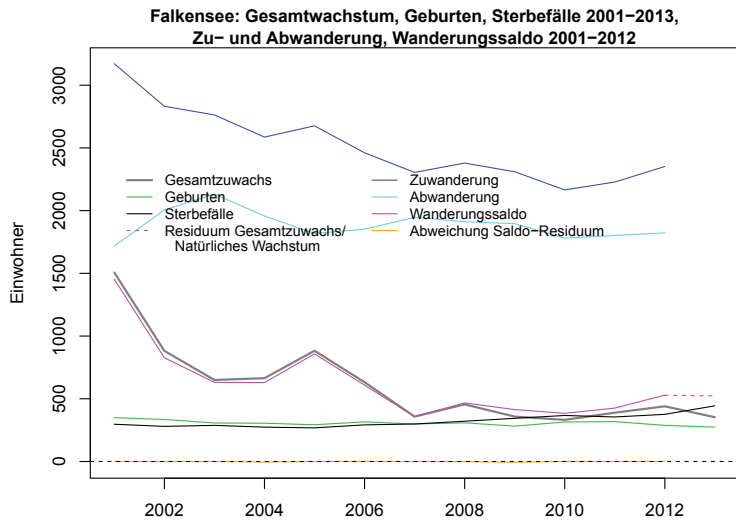

e) Komponenten des Bevölkerungswachstums (relativ)

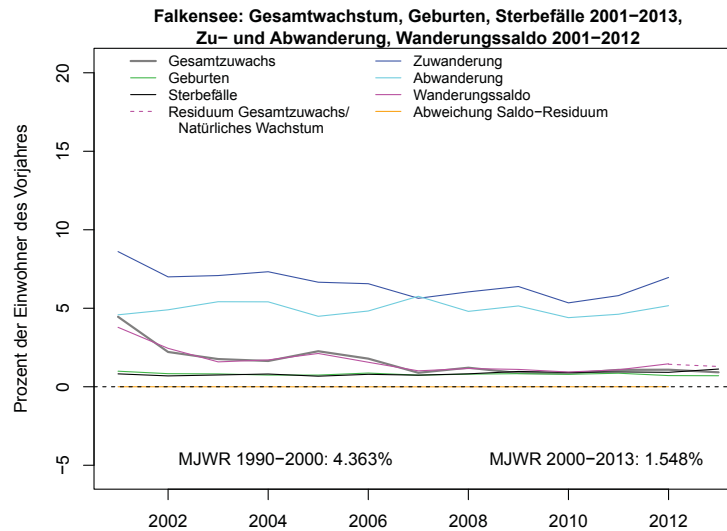

f) Altersstruktur der Wanderungen

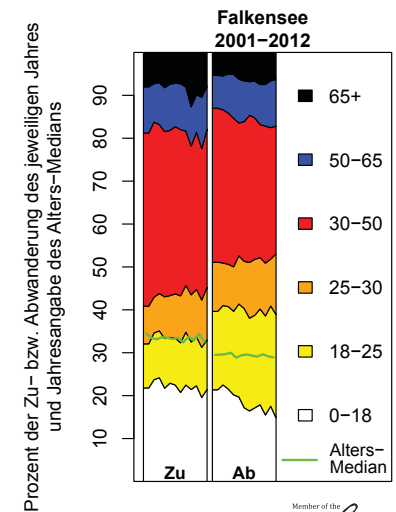

|    |                         |                   |             |                   |             |
|----|-------------------------|-------------------|-------------|-------------------|-------------|
| Br | Finsterwalde,<br>Stadt: | MJWR 1990/91–2007 |             | MJWR 2007–2013/12 |             |
|    |                         | AW: -1.55%        | GM3: -1.52% | AW: -1.53%        | GM3: -1.53% |

a) Bevölkerung in konstanten und variablen Grenzen

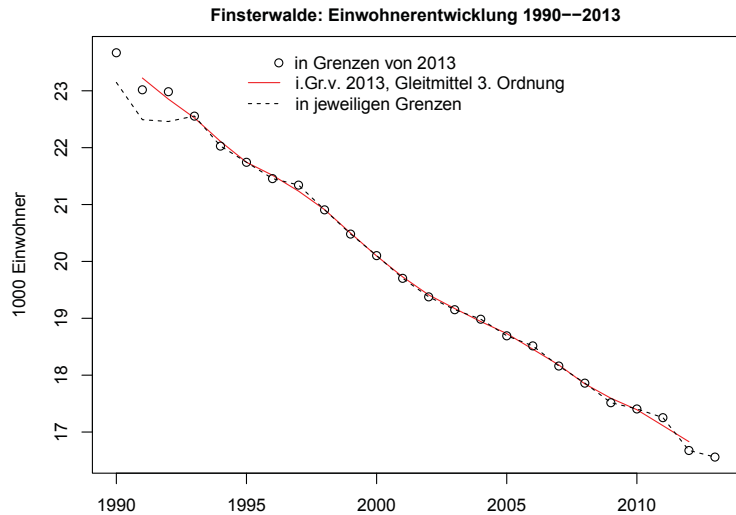

b) Bevölkerung und Fläche in konstanten und variablen Grenzen (Indizes)

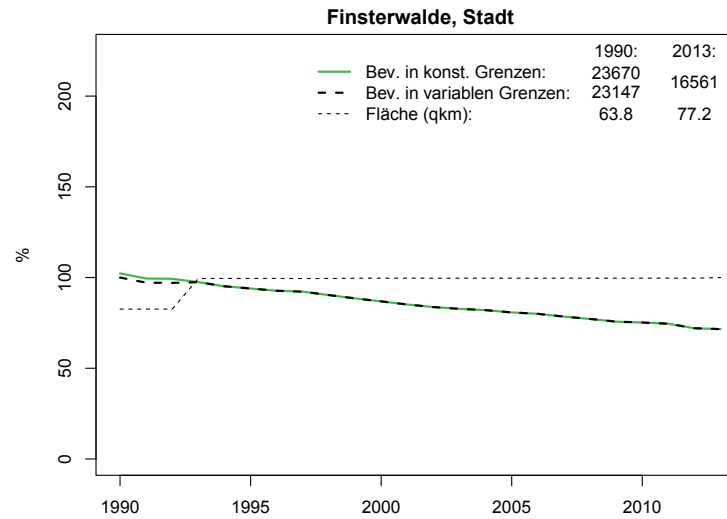

c) Altersstruktur der Bevölkerung

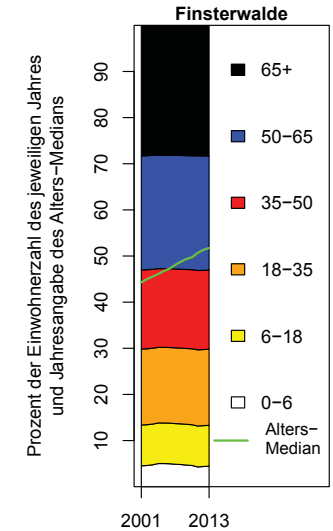

d) Komponenten des Bevölkerungswachstums (absolut)

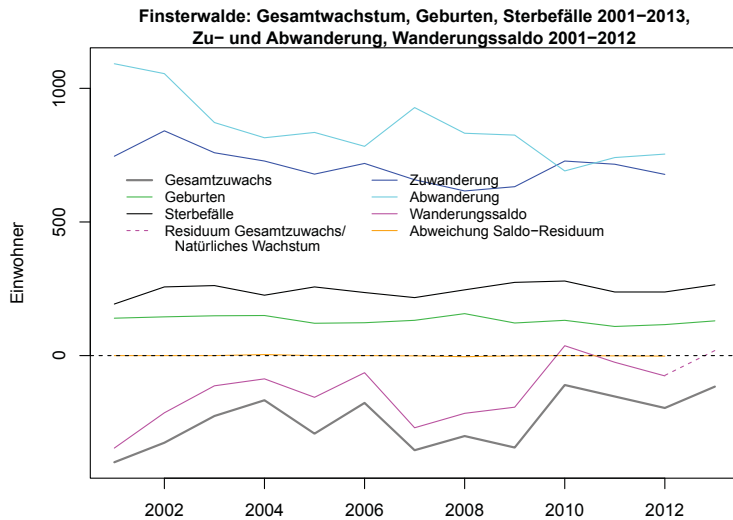

e) Komponenten des Bevölkerungswachstums (relativ)

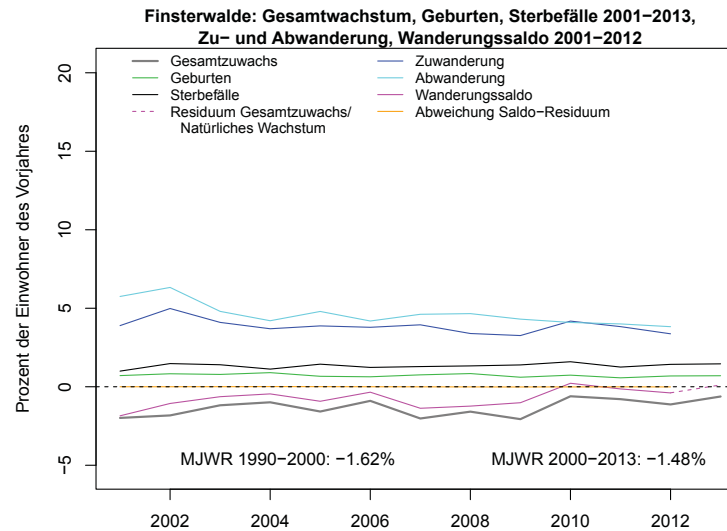

f) Altersstruktur der Wanderungen

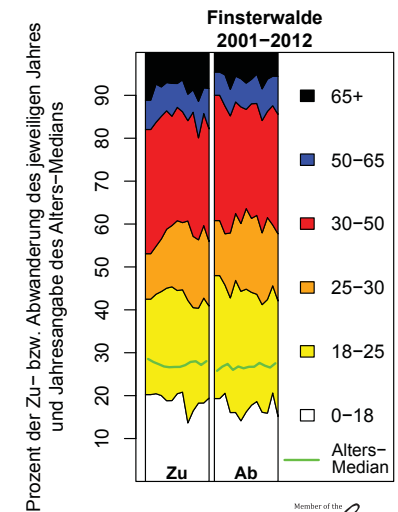

|    |                            |                   |             |                   |             |
|----|----------------------------|-------------------|-------------|-------------------|-------------|
| Br | Forst (Lausitz),<br>Stadt: | MJWR 1990/91–2007 |             | MJWR 2007–2013/12 |             |
|    |                            | AW: -1.3%         | GM3: -1.24% | AW: -2.13%        | GM3: -2.06% |

a) Bevölkerung in konstanten und variablen Grenzen

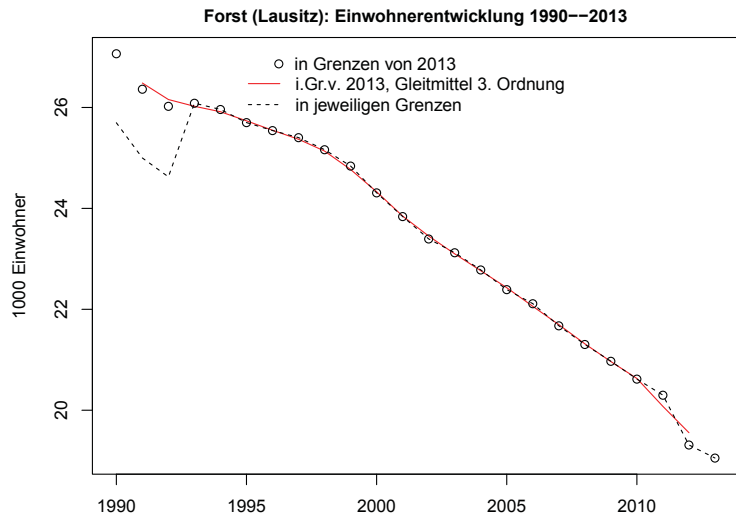

b) Bevölkerung und Fläche in konstanten und variablen Grenzen (Indizes)

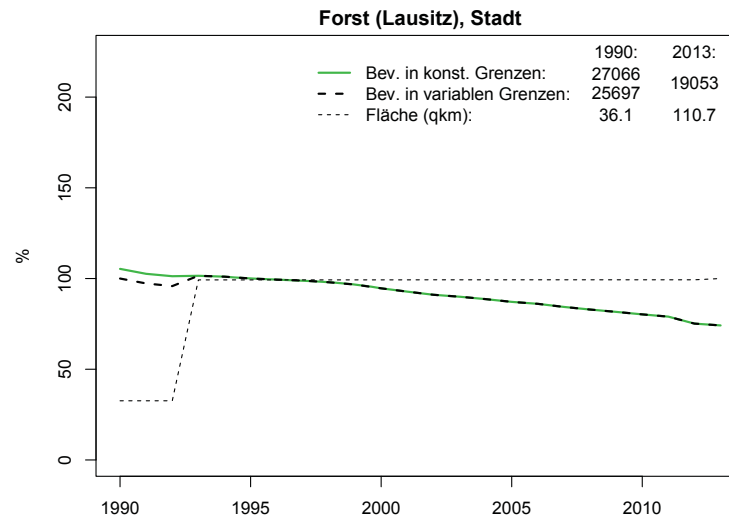

c) Altersstruktur der Bevölkerung

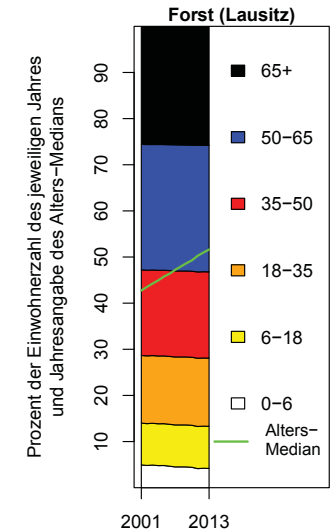

d) Komponenten des Bevölkerungswachstums (absolut)

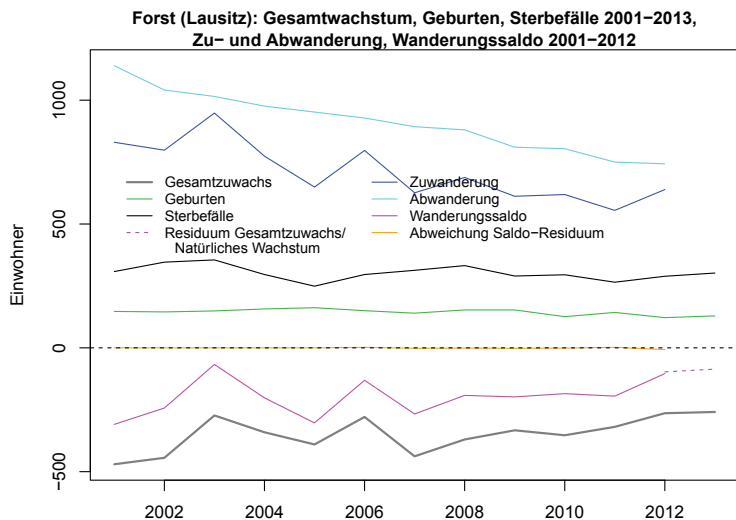

e) Komponenten des Bevölkerungswachstums (relativ)

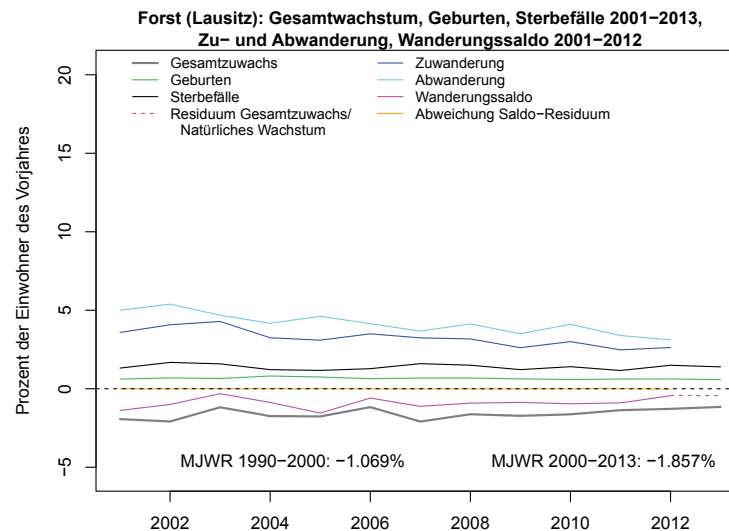

f) Altersstruktur der Wanderungen

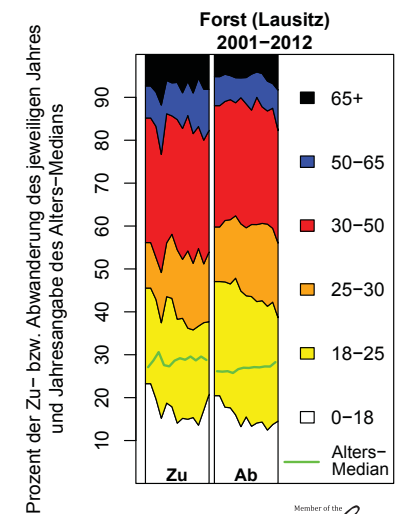

|    |                             |                   |             |                   |             |
|----|-----------------------------|-------------------|-------------|-------------------|-------------|
| Br | Frankfurt (Oder),<br>Stadt: | MJWR 1990/91–2007 |             | MJWR 2007–2013/12 |             |
|    |                             | AW: -1.92%        | GM3: -1.99% | AW: -1.09%        | GM3: -1.02% |

a) Bevölkerung in konstanten und variablen Grenzen

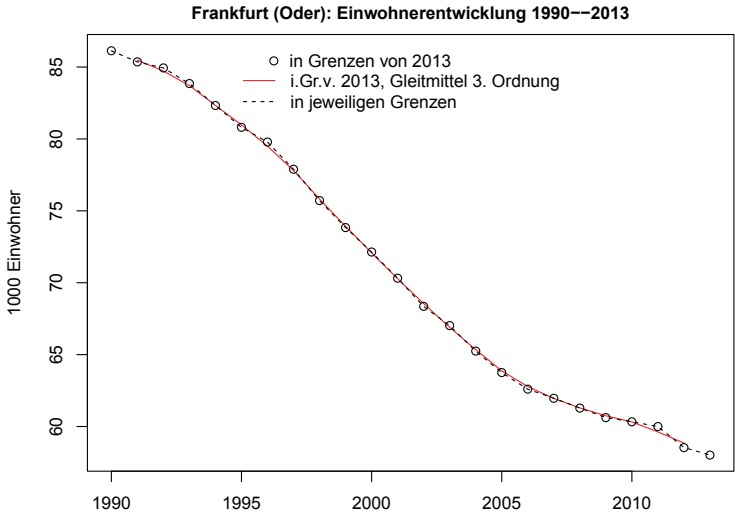

b) Bevölkerung und Fläche in konstanten und variablen Grenzen (Indizes)

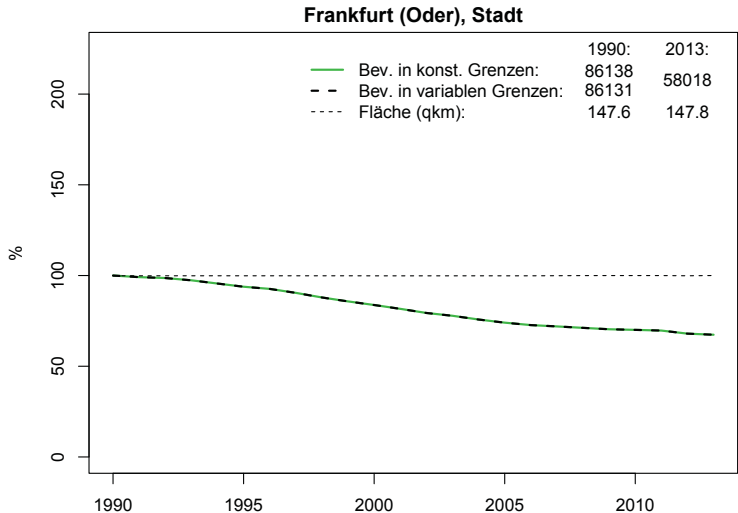

c) Altersstruktur der Bevölkerung

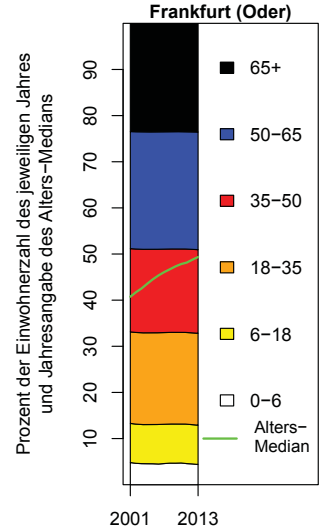

d) Komponenten des Bevölkerungswachstums (absolut)

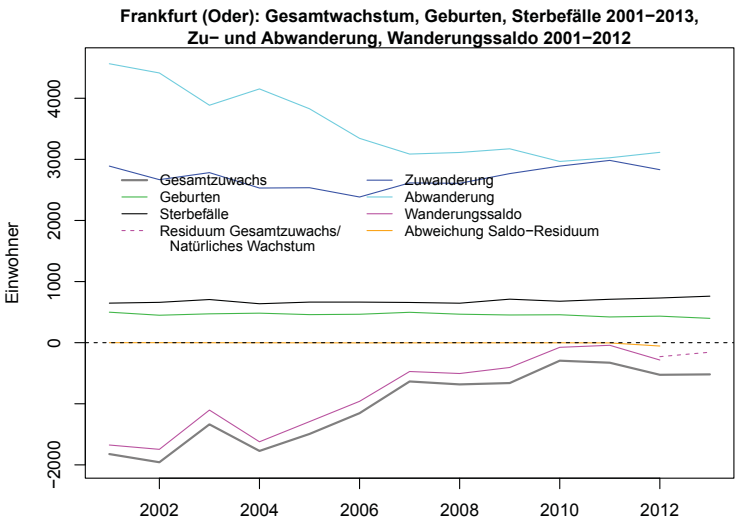

e) Komponenten des Bevölkerungswachstums (relativ)

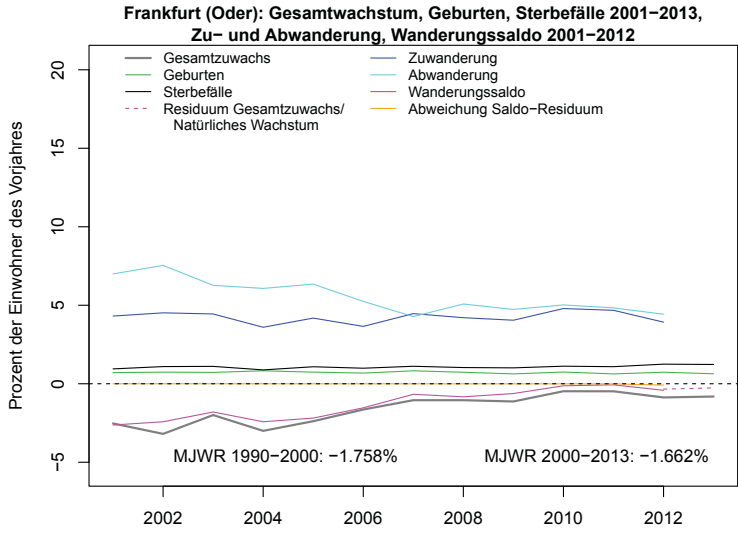

f) Altersstruktur der Wanderungen

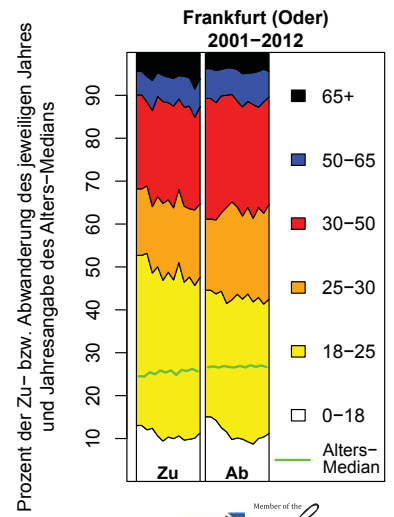



|    |                               |                   |             |                   |             |
|----|-------------------------------|-------------------|-------------|-------------------|-------------|
| Br | Fürstenwalde/Spree,<br>Stadt: | MJWR 1990/91–2007 |             | MJWR 2007–2013/12 |             |
|    |                               | AW: -0.3%         | GM3: -0.29% | AW: -1.11%        | GM3: -0.98% |

a) Bevölkerung in konstanten und variablen Grenzen

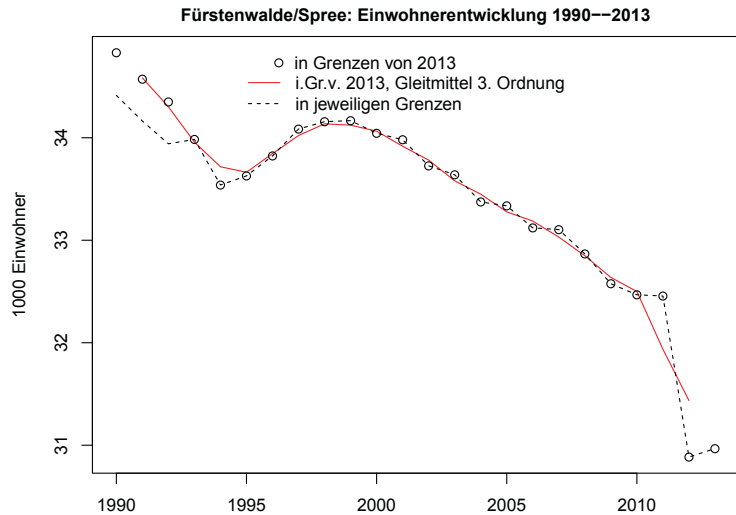

b) Bevölkerung und Fläche in konstanten und variablen Grenzen (Indizes)

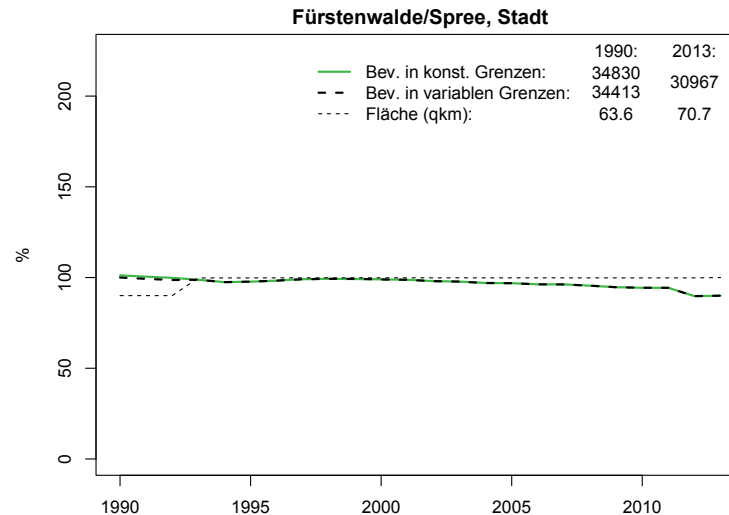

c) Altersstruktur der Bevölkerung

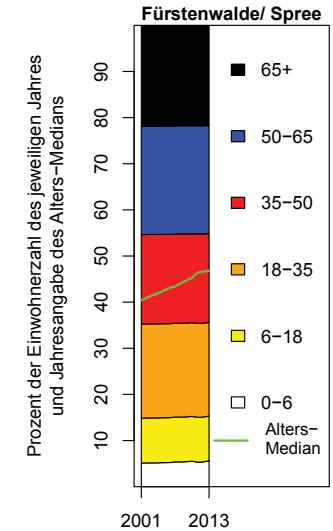

d) Komponenten des Bevölkerungswachstums (absolut)

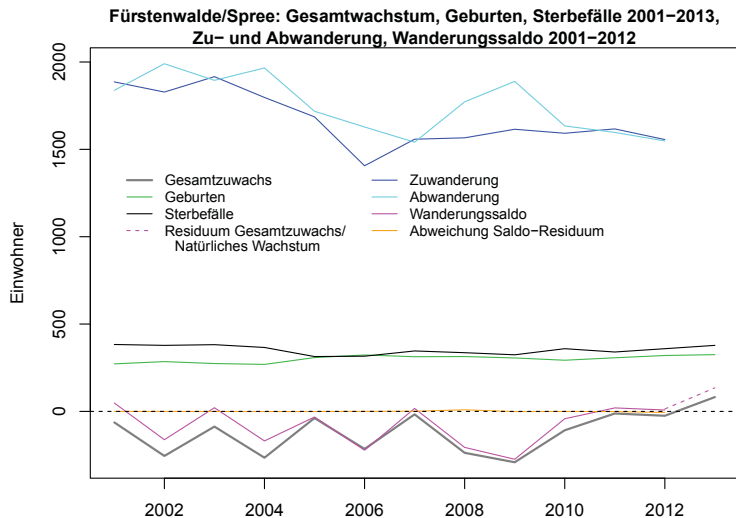

e) Komponenten des Bevölkerungswachstums (relativ)

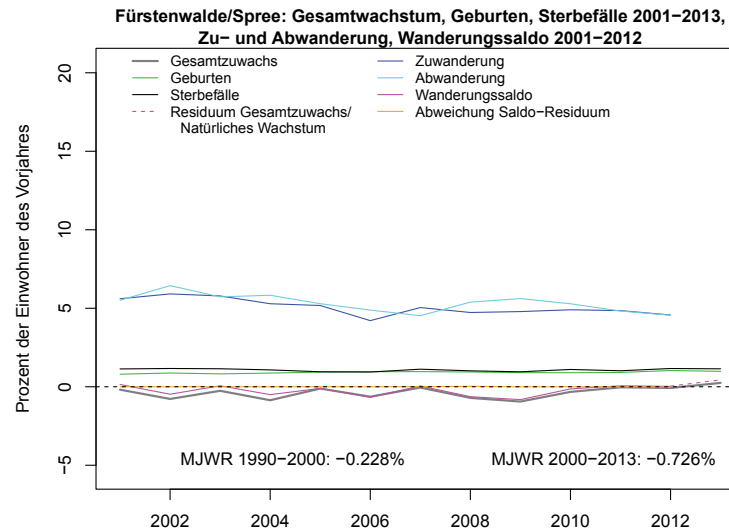

f) Altersstruktur der Wanderungen

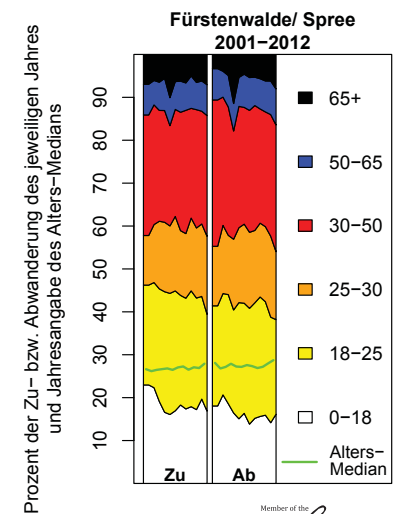

|    |                  |                   |             |                   |             |
|----|------------------|-------------------|-------------|-------------------|-------------|
| Br | Guben,<br>Stadt: | MJWR 1990/91–2007 |             | MJWR 2007–2013/12 |             |
|    |                  | AW: -2.65%        | GM3: -2.64% | AW: -2.39%        | GM3: -2.32% |

a) Bevölkerung in konstanten und variablen Grenzen

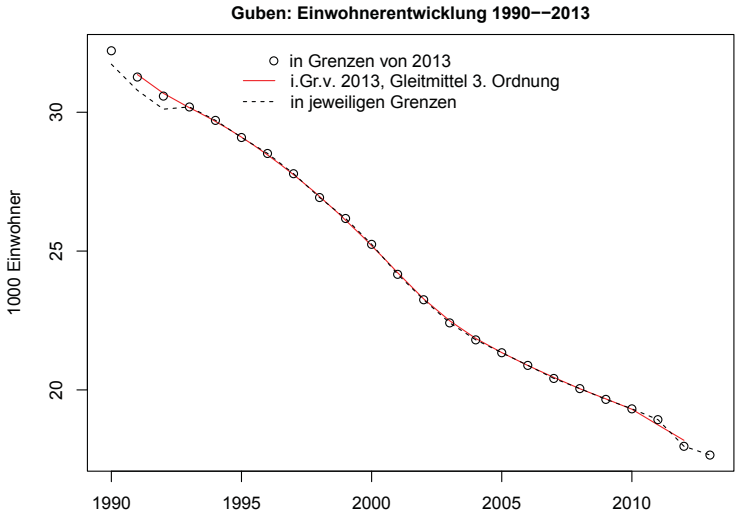

b) Bevölkerung und Fläche in konstanten und variablen Grenzen (Indizes)

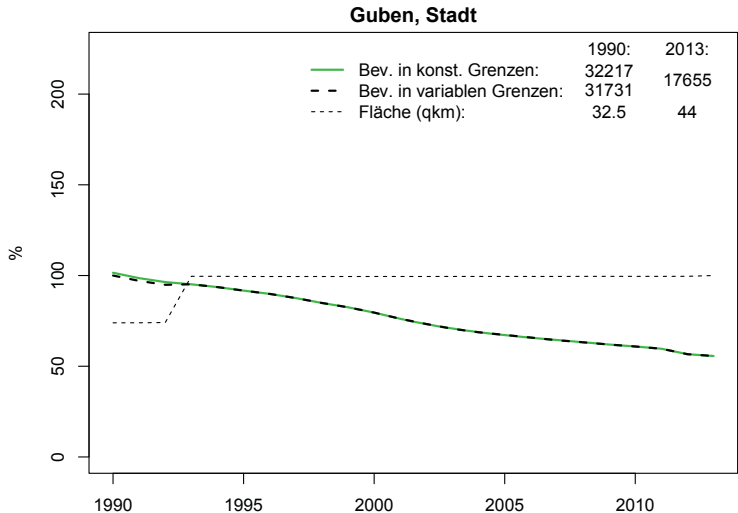

c) Altersstruktur der Bevölkerung

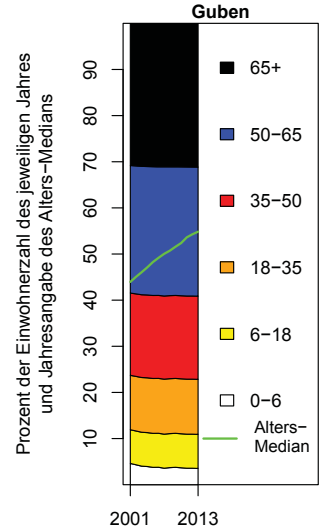

d) Komponenten des Bevölkerungswachstums (absolut)

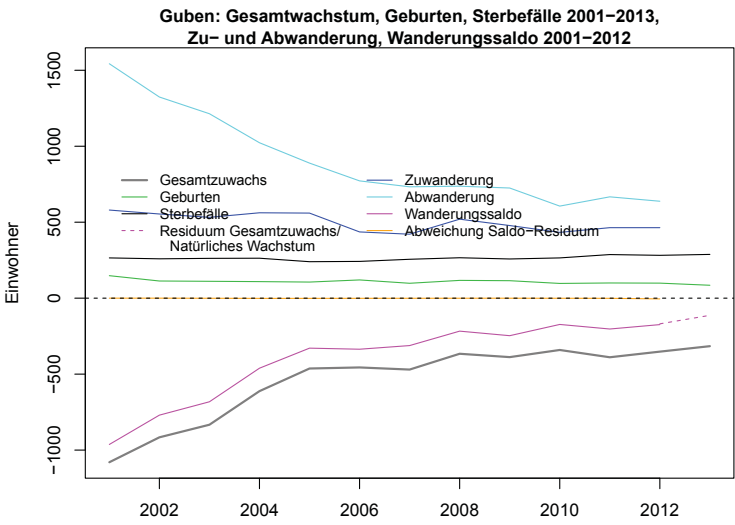

e) Komponenten des Bevölkerungswachstums (relativ)

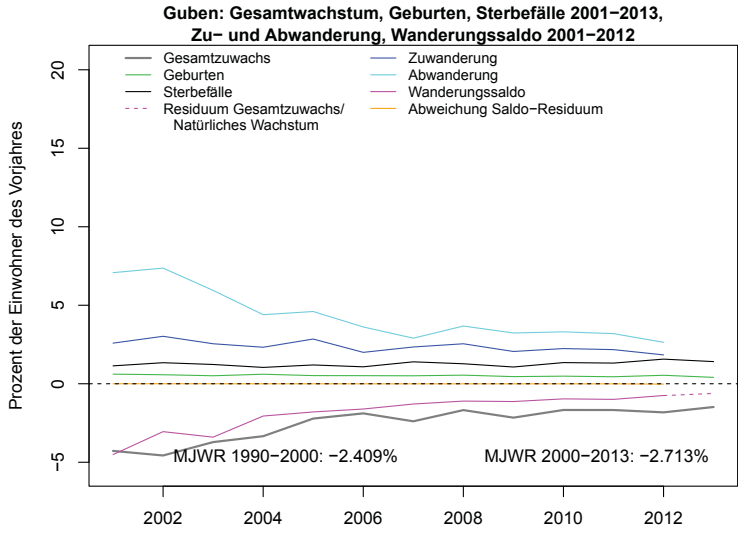

f) Altersstruktur der Wanderungen

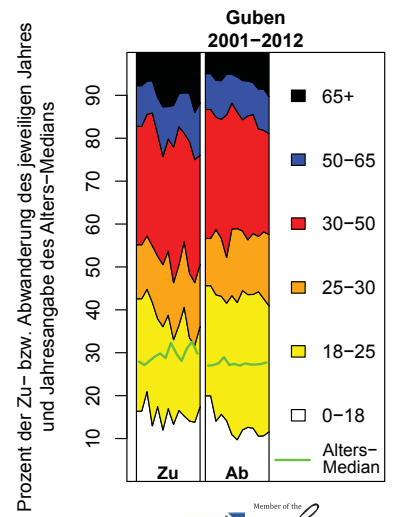

|    |                        |                                    |                       |             |                       |            |
|----|------------------------|------------------------------------|-----------------------|-------------|-----------------------|------------|
| Br | Hennigsdorf,<br>Stadt: | Jahr des Minimums<br>des GM3: 1995 | MJWR 1990/91 bis Min. |             | MJWR Min. bis 2013/12 |            |
|    |                        |                                    | AW: -0.23%            | GM3: -0.26% | AW: 0.28%             | GM3: 0.32% |

a) Bevölkerung in konstanten und variablen Grenzen

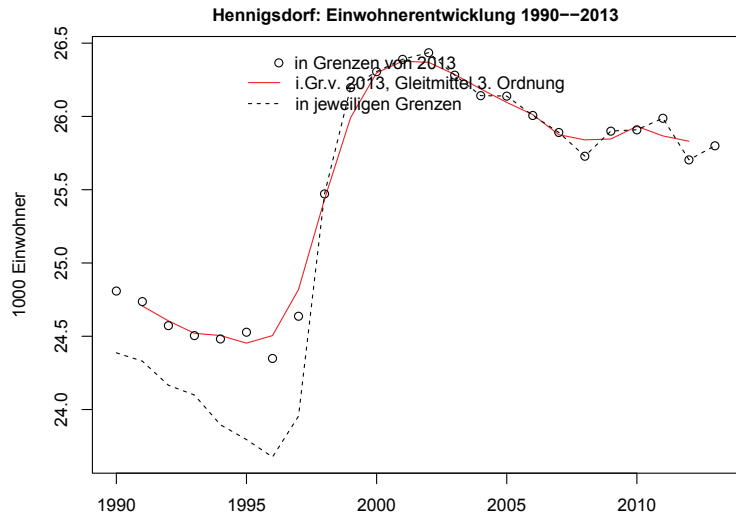

b) Bevölkerung und Fläche in konstanten und variablen Grenzen (Indizes)

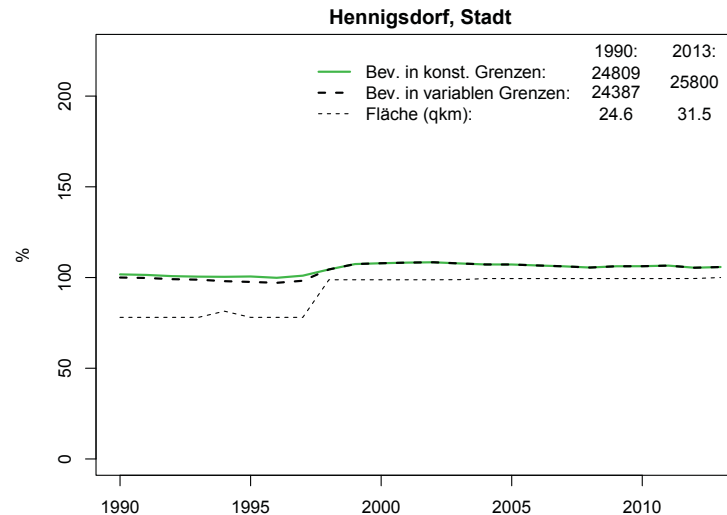

c) Altersstruktur der Bevölkerung

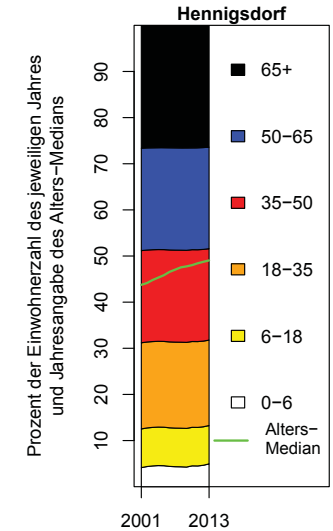

d) Komponenten des Bevölkerungswachstums (absolut)

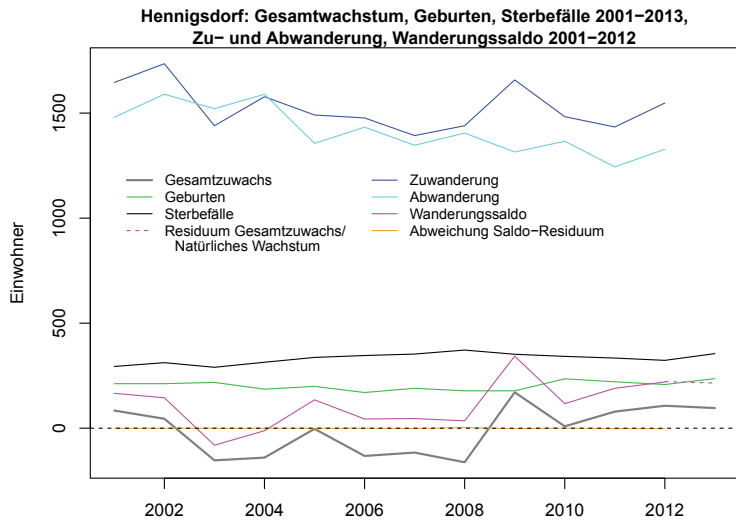

e) Komponenten des Bevölkerungswachstums (relativ)

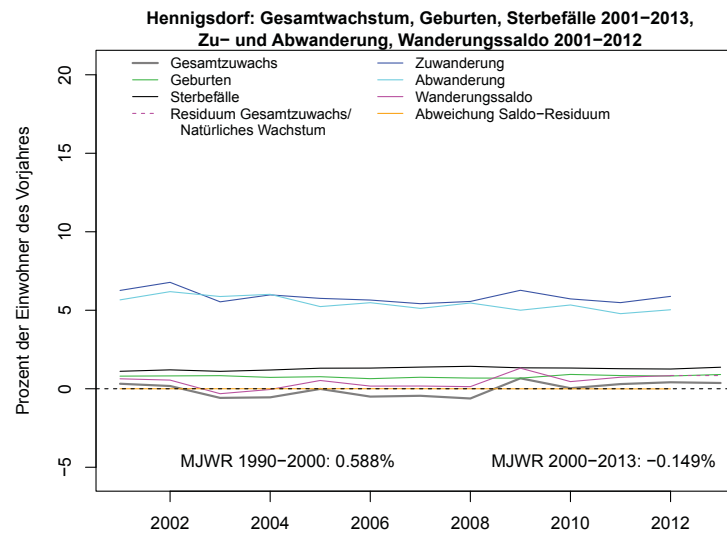

f) Altersstruktur der Wanderungen

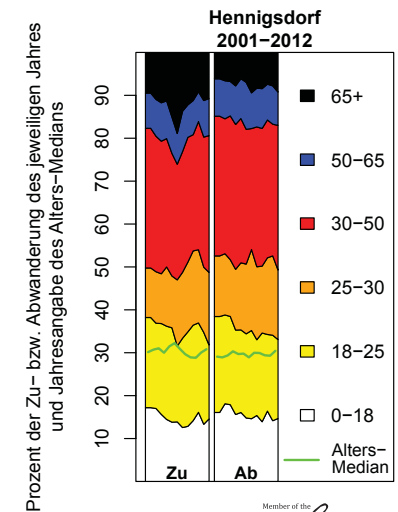

|    |                             |                                 |                       |             |                       |            |
|----|-----------------------------|---------------------------------|-----------------------|-------------|-----------------------|------------|
| Br | Königs Wusterhausen, Stadt: | Jahr des Minimums des GM3: 1992 | MJWR 1990/91 bis Min. |             | MJWR Min. bis 2013/12 |            |
|    |                             |                                 | AW: -0.66%            | GM3: -0.66% | AW: 0.76%             | GM3: 0.79% |

a) Bevölkerung in konstanten und variablen Grenzen

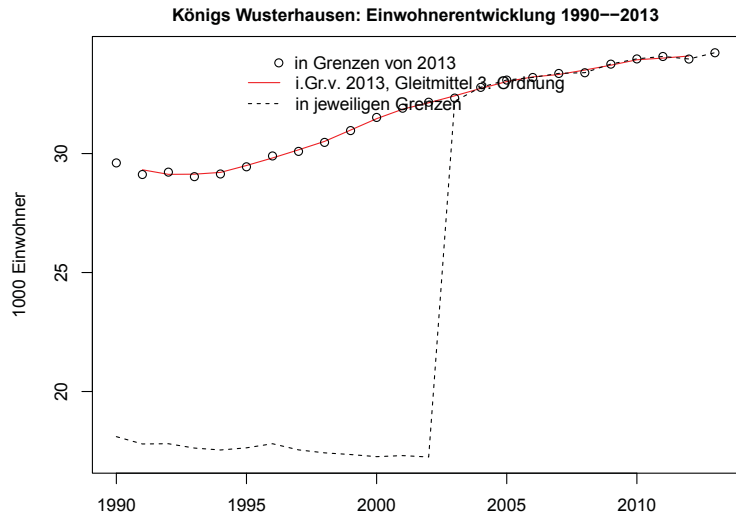

b) Bevölkerung und Fläche in konstanten und variablen Grenzen (Indizes)

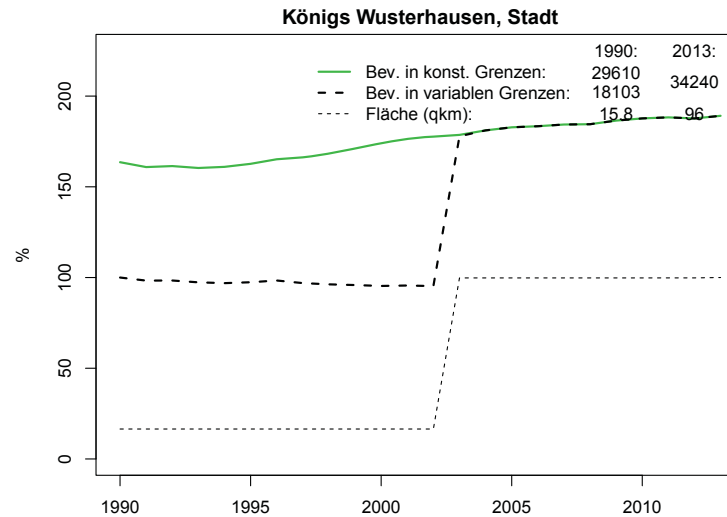

c) Altersstruktur der Bevölkerung

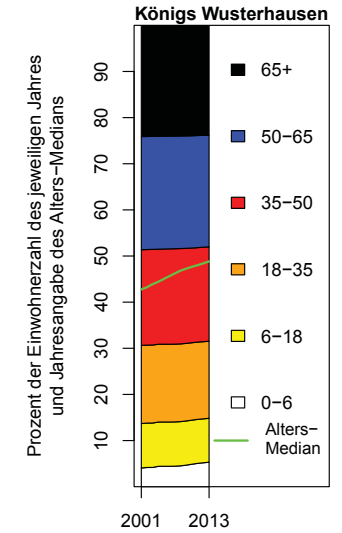

d) Komponenten des Bevölkerungswachstums (absolut)

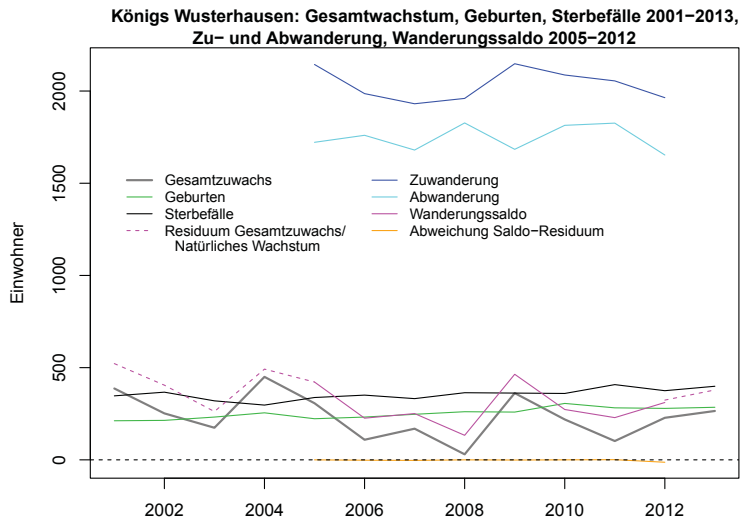

e) Komponenten des Bevölkerungswachstums (relativ)

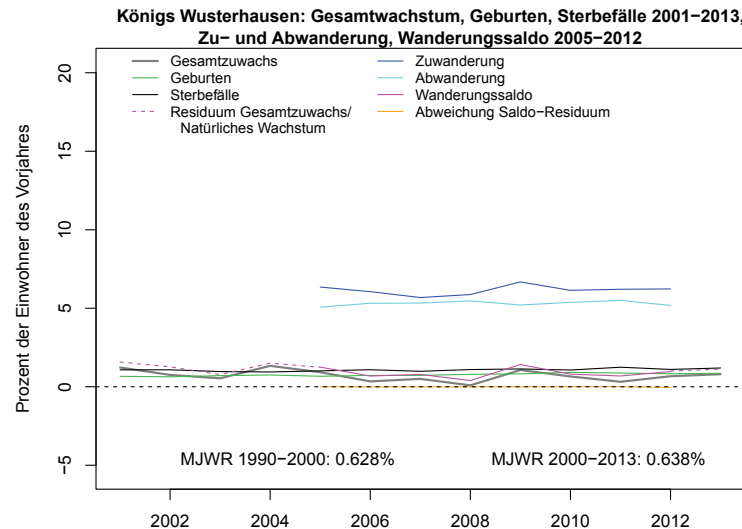

f) Altersstruktur der Wanderungen

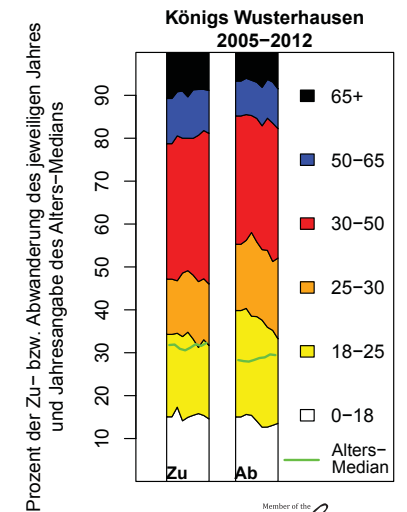

|    |                        |                   |             |                   |             |
|----|------------------------|-------------------|-------------|-------------------|-------------|
| Br | Lauchhammer,<br>Stadt: | MJWR 1990/91–2007 |             | MJWR 2007–2013/12 |             |
|    |                        | AW: -1.82%        | GM3: -1.81% | AW: -2.74%        | GM3: -2.52% |

a) Bevölkerung in konstanten und variablen Grenzen

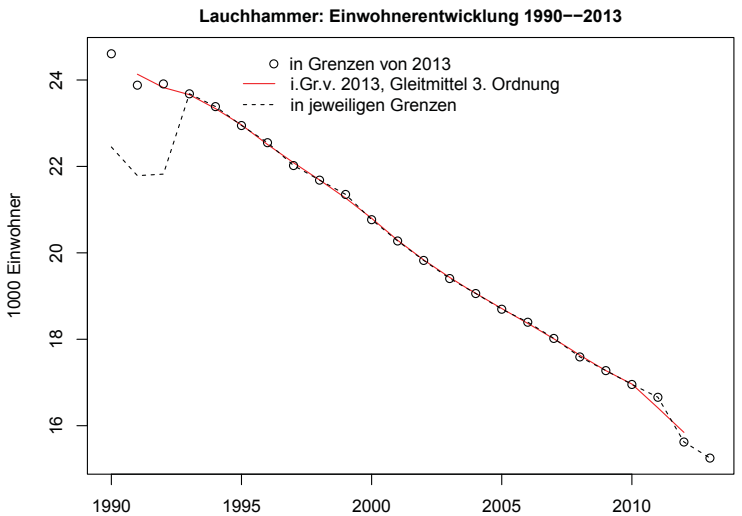

b) Bevölkerung und Fläche in konstanten und variablen Grenzen (Indizes)

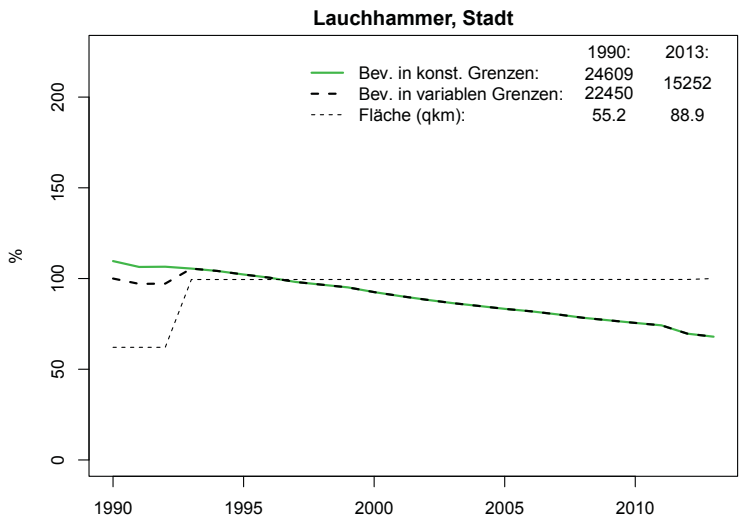

c) Altersstruktur der Bevölkerung

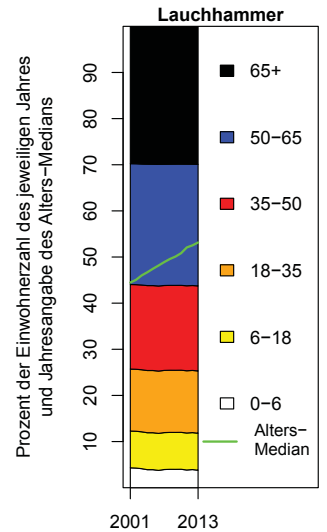

d) Komponenten des Bevölkerungswachstums (absolut)

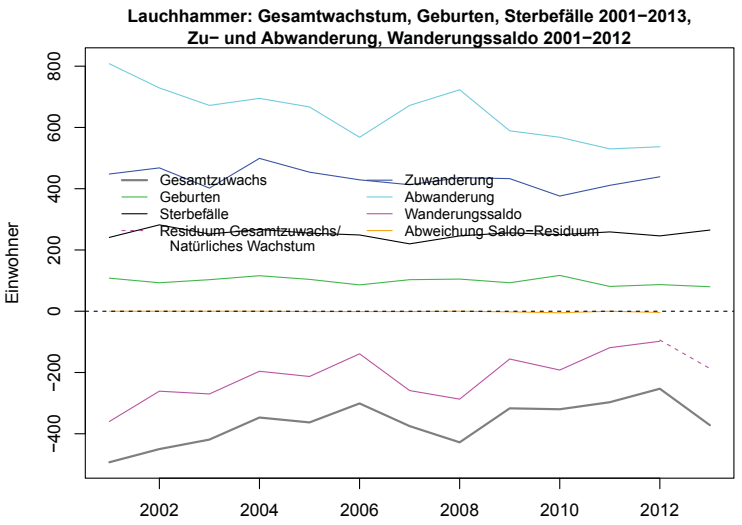

e) Komponenten des Bevölkerungswachstums (relativ)

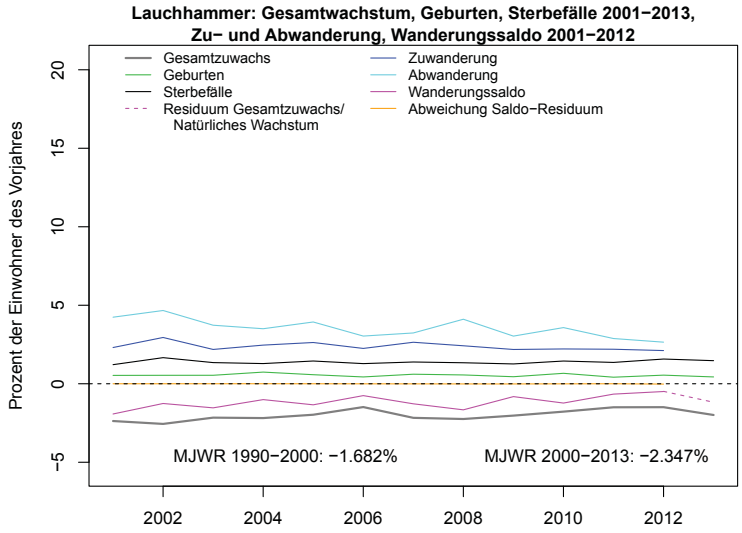

f) Altersstruktur der Wanderungen

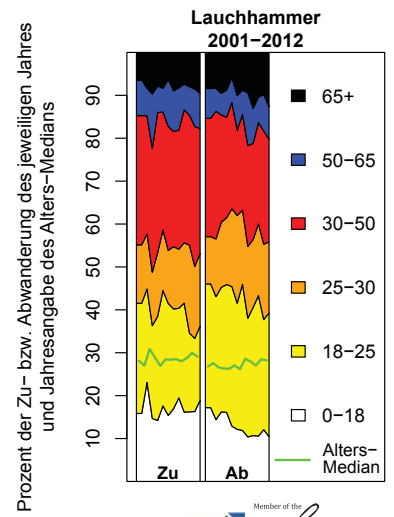

|    |                               |                   |             |                   |             |
|----|-------------------------------|-------------------|-------------|-------------------|-------------|
| Br | Lübbenau/Spreewald,<br>Stadt: | MJWR 1990/91–2007 |             | MJWR 2007–2013/12 |             |
|    |                               | AW: -1.78%        | GM3: -1.81% | AW: -1.2%         | GM3: -1.13% |

a) Bevölkerung in konstanten und variablen Grenzen

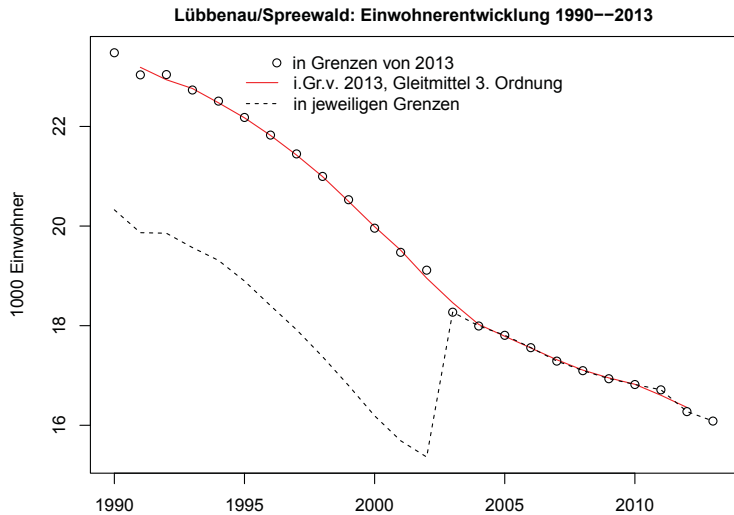

b) Bevölkerung und Fläche in konstanten und variablen Grenzen (Indizes)

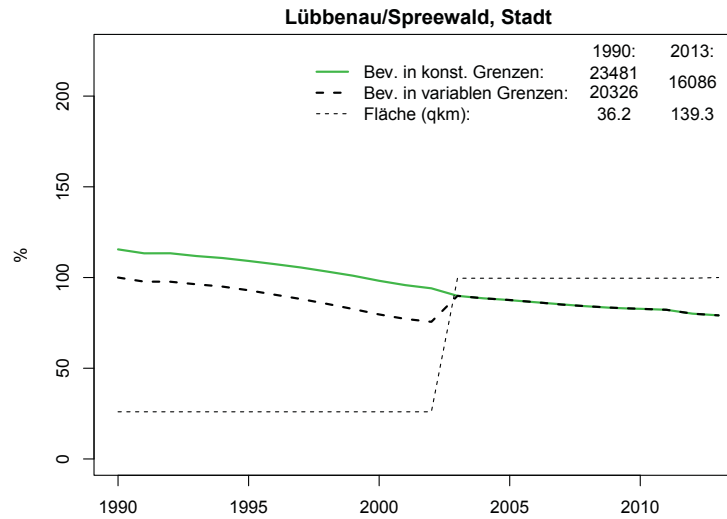

c) Altersstruktur der Bevölkerung

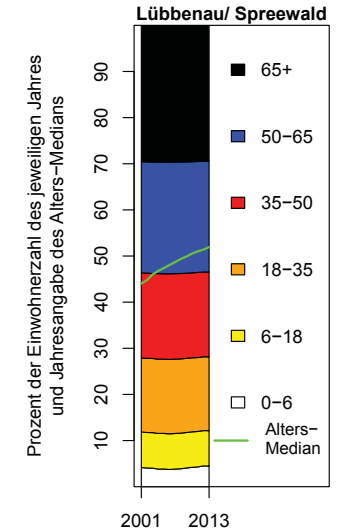

d) Komponenten des Bevölkerungswachstums (absolut)

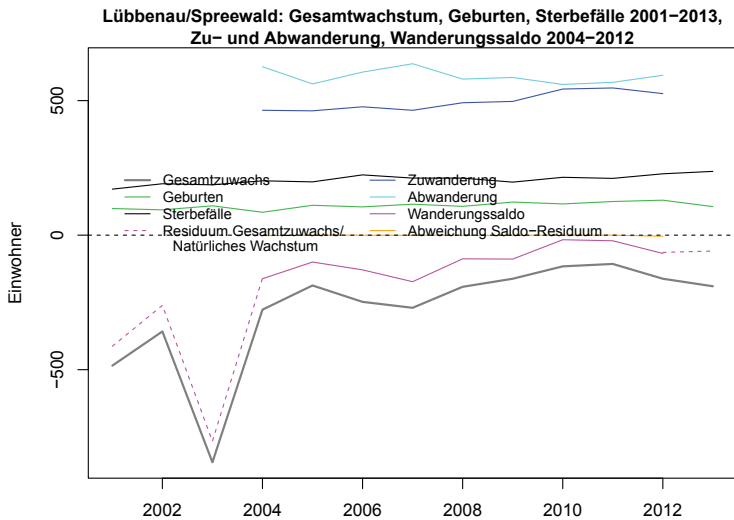

e) Komponenten des Bevölkerungswachstums (relativ)

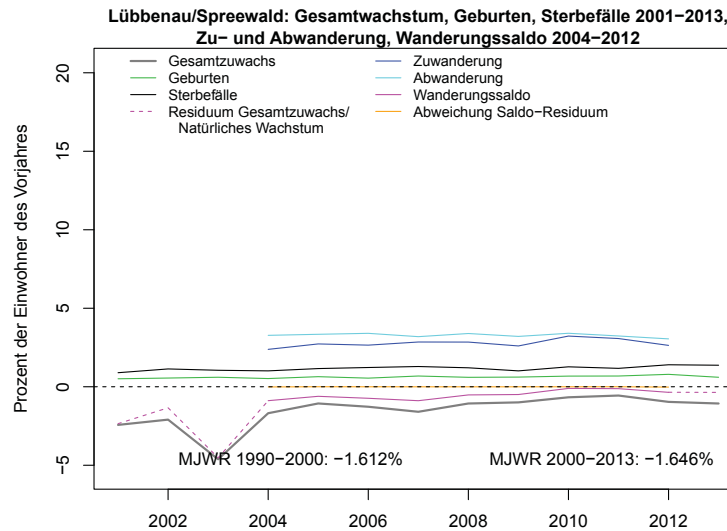

f) Altersstruktur der Wanderungen

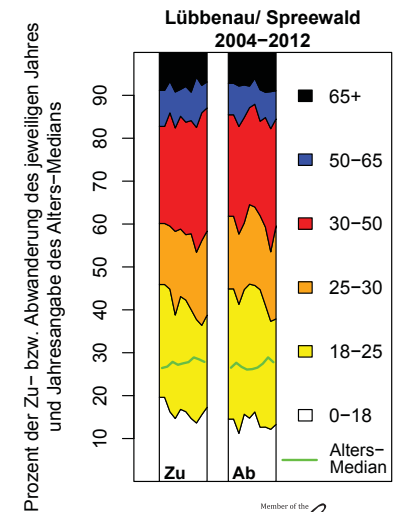

|    |                        |                   |             |                   |             |
|----|------------------------|-------------------|-------------|-------------------|-------------|
| Br | Luckenwalde,<br>Stadt: | MJWR 1990/91–2007 |             | MJWR 2007–2013/12 |             |
|    |                        | AW: -1.32%        | GM3: -1.28% | AW: -0.58%        | GM3: -0.66% |

a) Bevölkerung in konstanten und variablen Grenzen

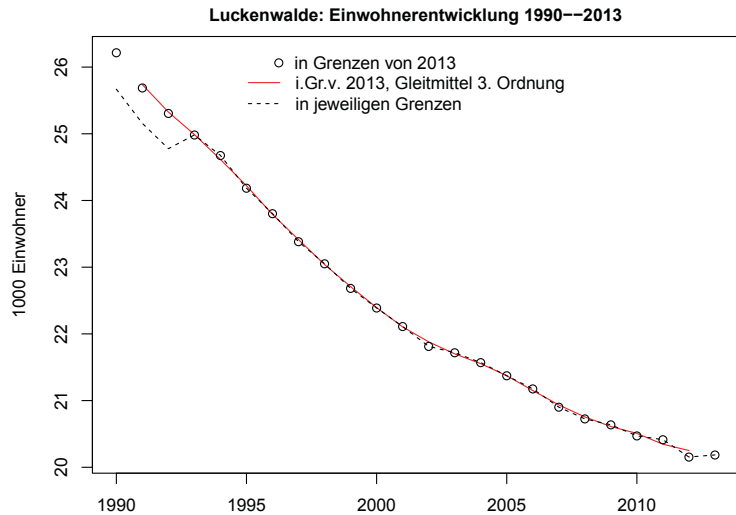

b) Bevölkerung und Fläche in konstanten und variablen Grenzen (Indizes)

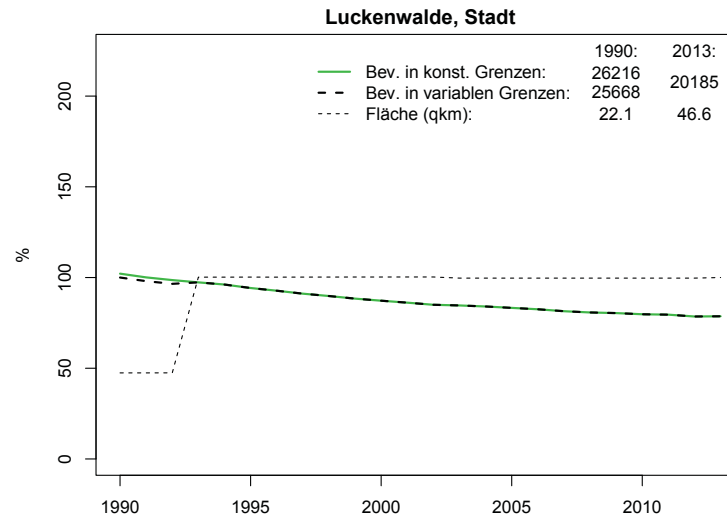

c) Altersstruktur der Bevölkerung

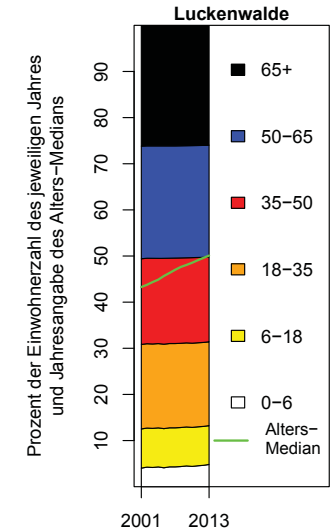

d) Komponenten des Bevölkerungswachstums (absolut)

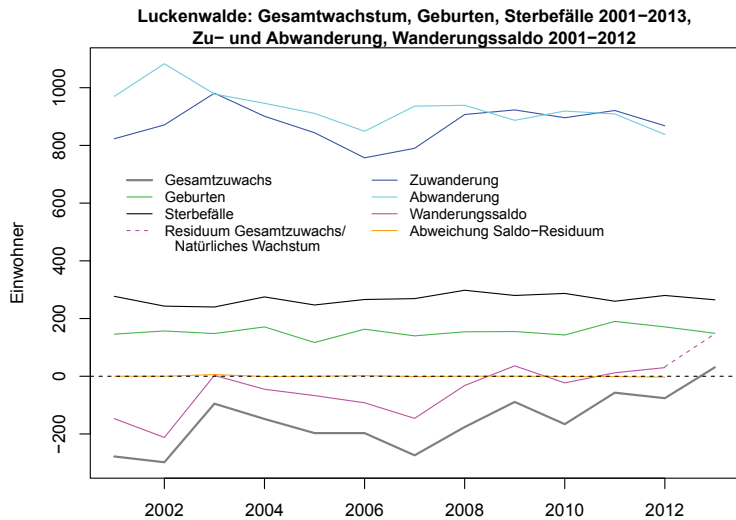

e) Komponenten des Bevölkerungswachstums (relativ)

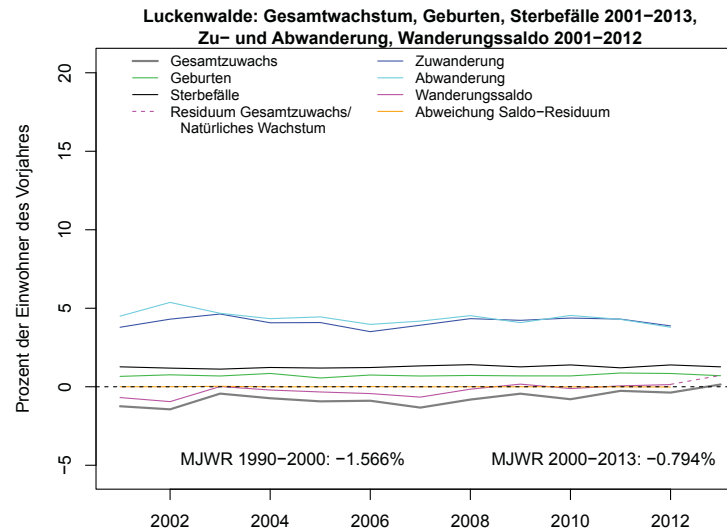

f) Altersstruktur der Wanderungen

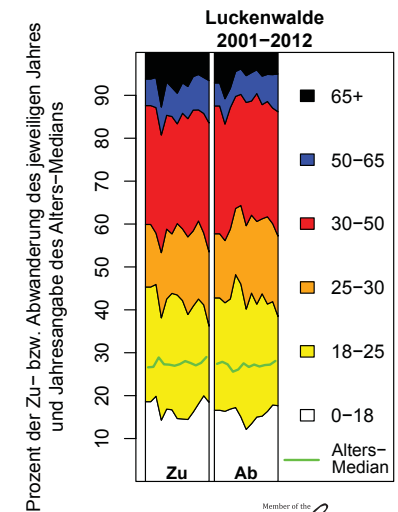

|    |                         |                                    |                       |            |                       |            |
|----|-------------------------|------------------------------------|-----------------------|------------|-----------------------|------------|
| Br | Ludwigsfelde,<br>Stadt: | Jahr des Minimums<br>des GM3: 1994 | MJWR 1990/91 bis Min. |            | MJWR Min. bis 2013/12 |            |
|    |                         |                                    | AW: -0.96%            | GM3: -1.1% | AW: 0.09%             | GM3: 0.09% |

a) Bevölkerung in konstanten und variablen Grenzen

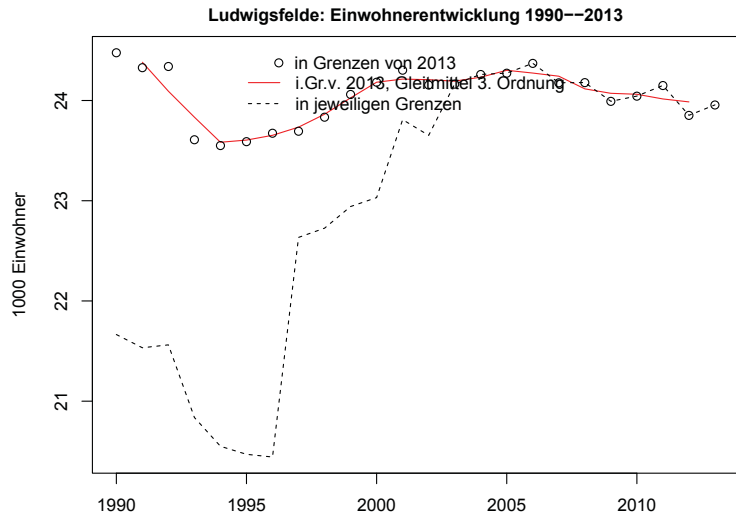

b) Bevölkerung und Fläche in konstanten und variablen Grenzen (Indizes)

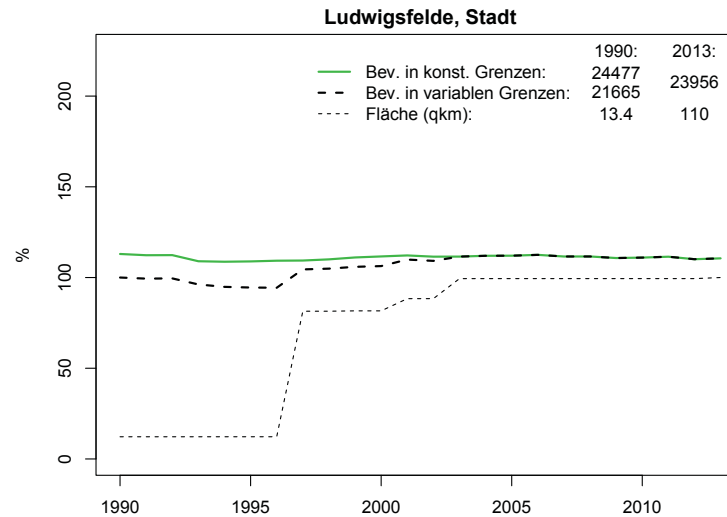

c) Altersstruktur der Bevölkerung

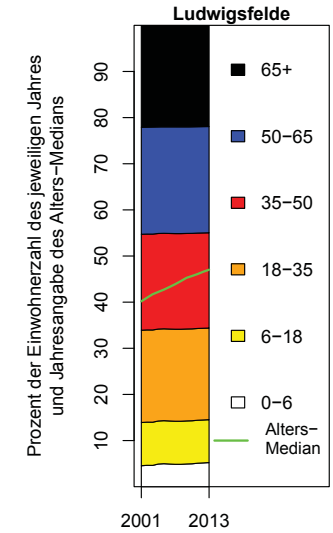

d) Komponenten des Bevölkerungswachstums (absolut)

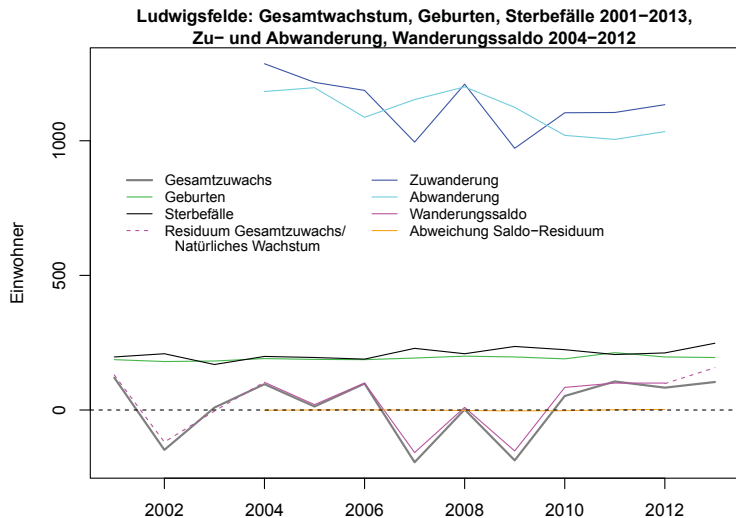

e) Komponenten des Bevölkerungswachstums (relativ)

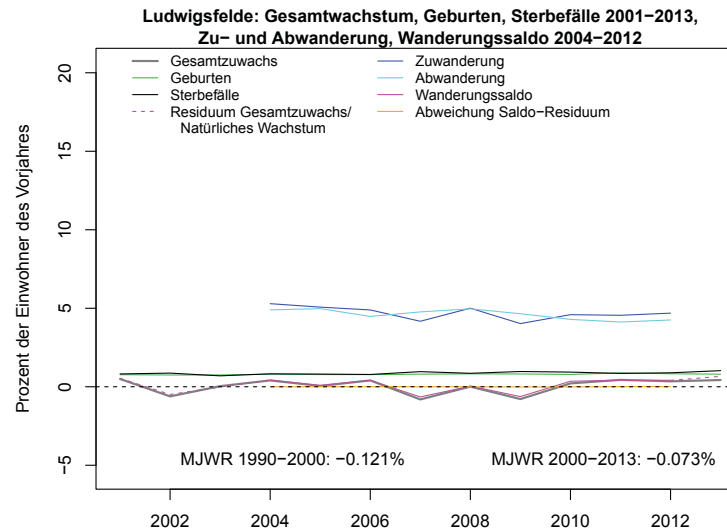

f) Altersstruktur der Wanderungen

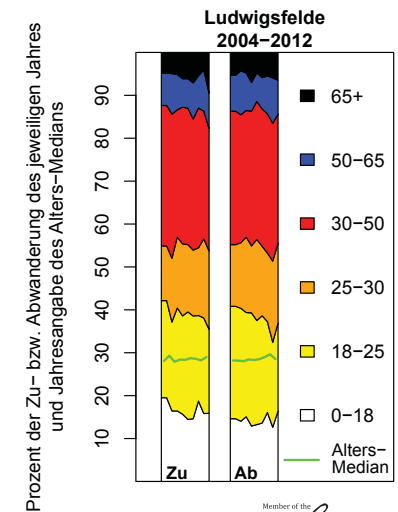



|    |                      |                   |             |                   |             |
|----|----------------------|-------------------|-------------|-------------------|-------------|
| Br | Neuruppin,<br>Stadt: | MJWR 1990/91–2007 |             | MJWR 2007–2013/12 |             |
|    |                      | AW: -0.38%        | GM3: -0.33% | AW: -0.79%        | GM3: -0.72% |

a) Bevölkerung in konstanten und variablen Grenzen

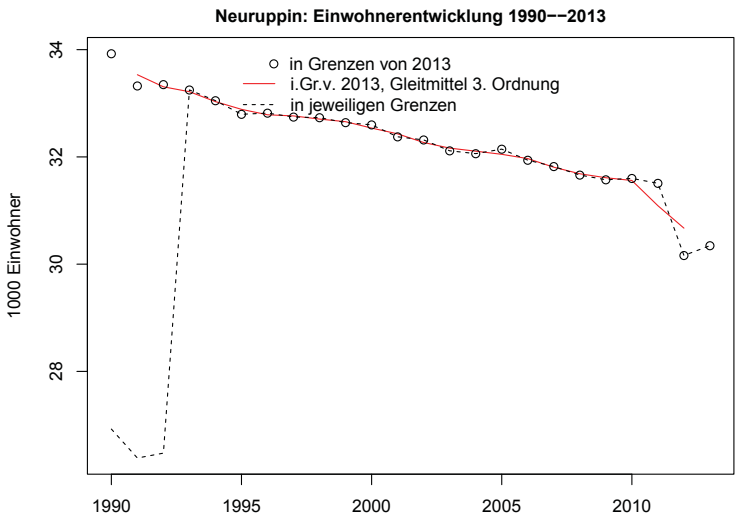

b) Bevölkerung und Fläche in konstanten und variablen Grenzen (Indizes)

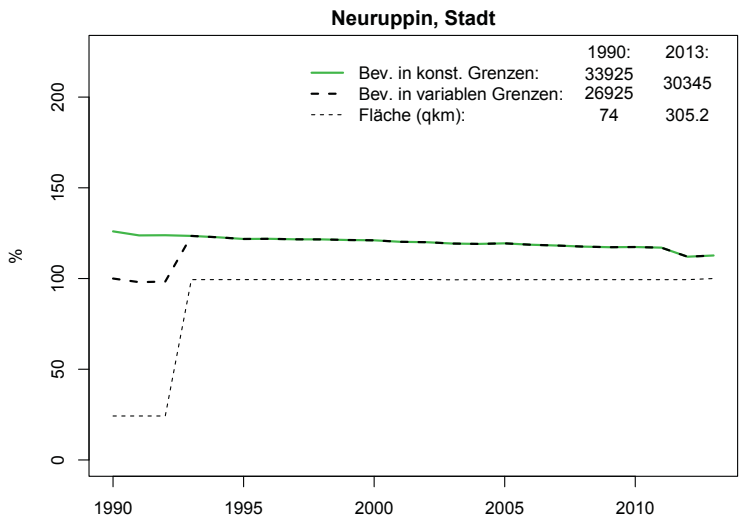

c) Altersstruktur der Bevölkerung

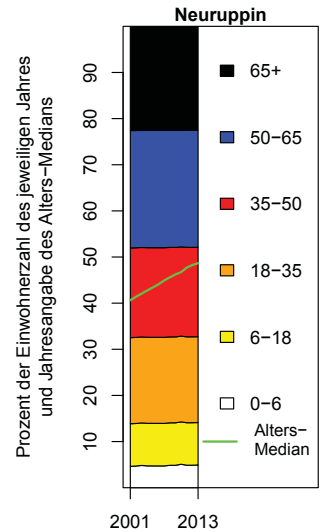

d) Komponenten des Bevölkerungswachstums (absolut)

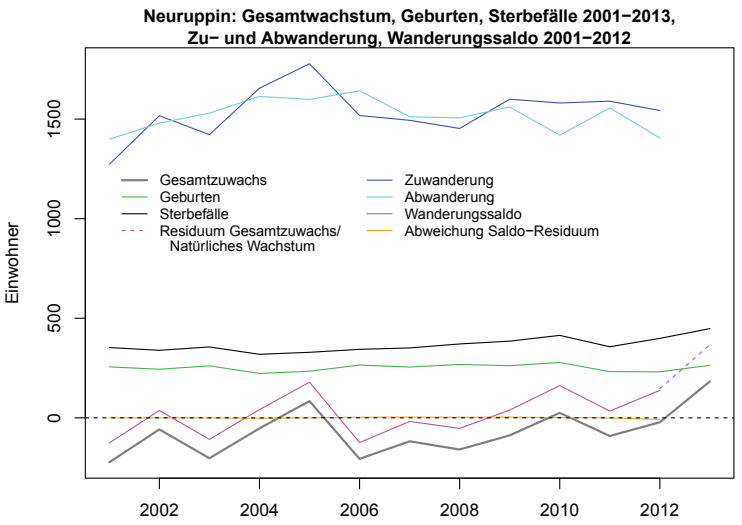

e) Komponenten des Bevölkerungswachstums (relativ)

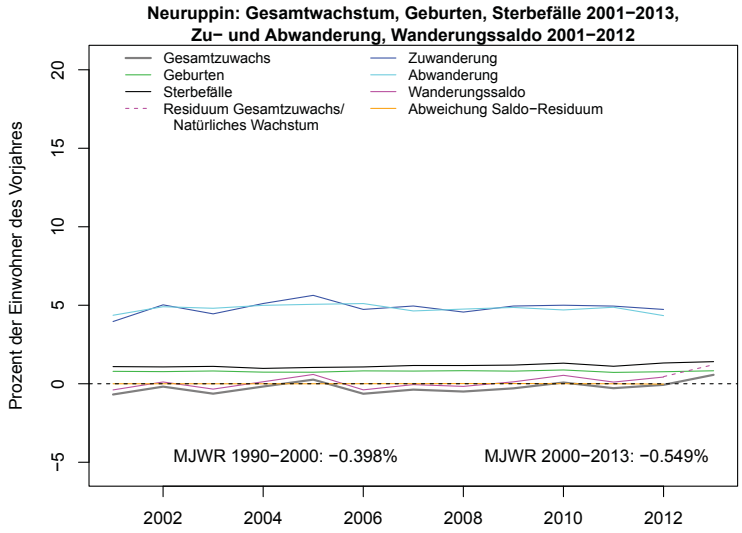

f) Altersstruktur der Wanderungen

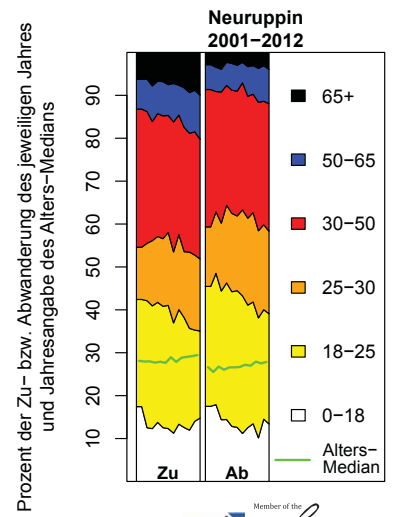

|    |                        |                                    |                       |            |                       |            |
|----|------------------------|------------------------------------|-----------------------|------------|-----------------------|------------|
| Br | Oranienburg,<br>Stadt: | Jahr des Minimums<br>des GM3: 1992 | MJWR 1990/91 bis Min. |            | MJWR Min. bis 2013/12 |            |
|    |                        |                                    | AW: -0.45%            | GM3: -0.2% | AW: 0.64%             | GM3: 0.64% |

a) Bevölkerung in konstanten und variablen Grenzen

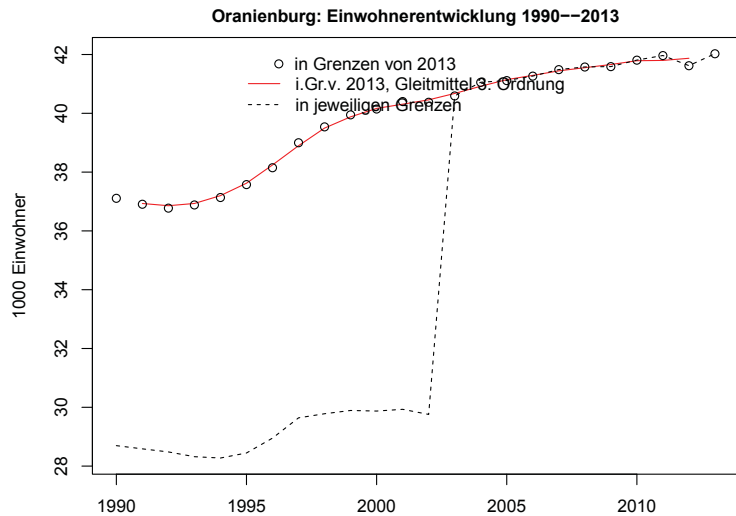

b) Bevölkerung und Fläche in konstanten und variablen Grenzen (Indizes)

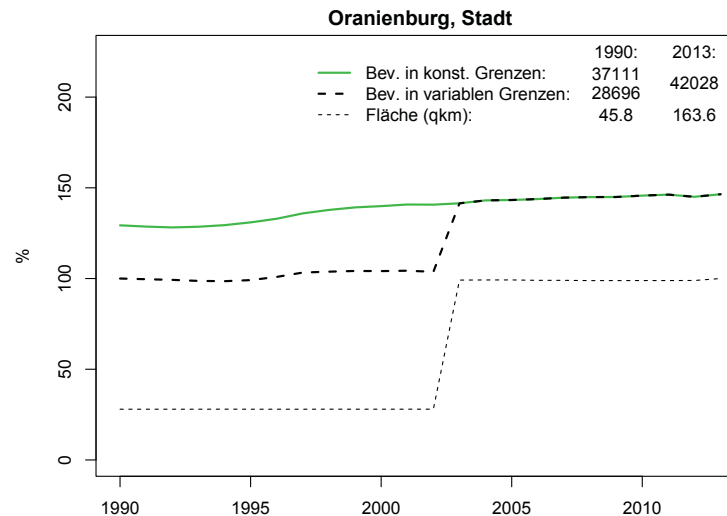

c) Altersstruktur der Bevölkerung

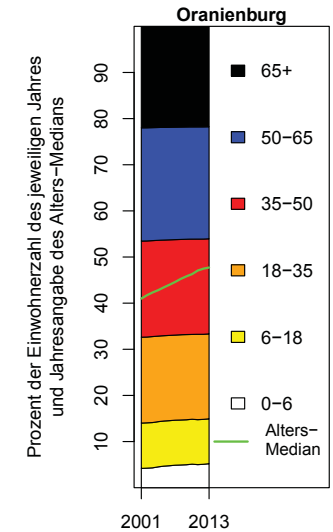

d) Komponenten des Bevölkerungswachstums (absolut)

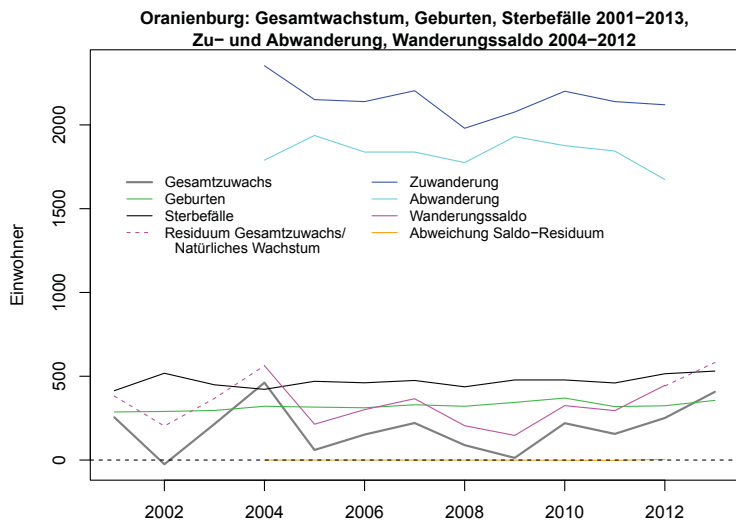

e) Komponenten des Bevölkerungswachstums (relativ)

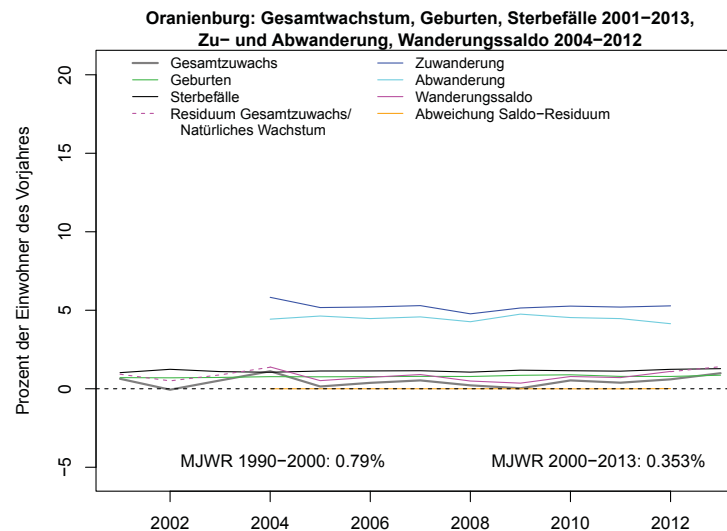

f) Altersstruktur der Wanderungen

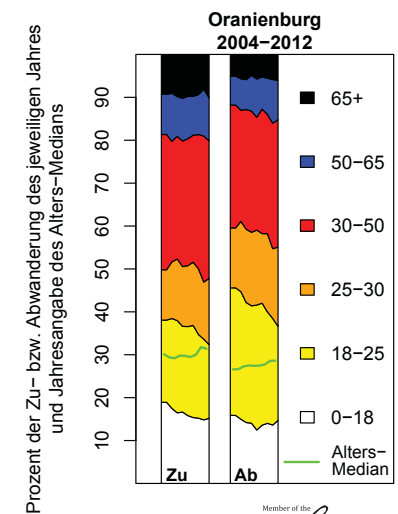

|    |                    |                                    |                       |             |                       |            |
|----|--------------------|------------------------------------|-----------------------|-------------|-----------------------|------------|
| Br | Potsdam,<br>Stadt: | Jahr des Minimums<br>des GM3: 1999 | MJWR 1990/91 bis Min. |             | MJWR Min. bis 2013/12 |            |
|    |                    |                                    | AW: -0.59%            | GM3: -0.57% | AW: 1.04%             | GM3: 1.03% |

a) Bevölkerung in konstanten und variablen Grenzen

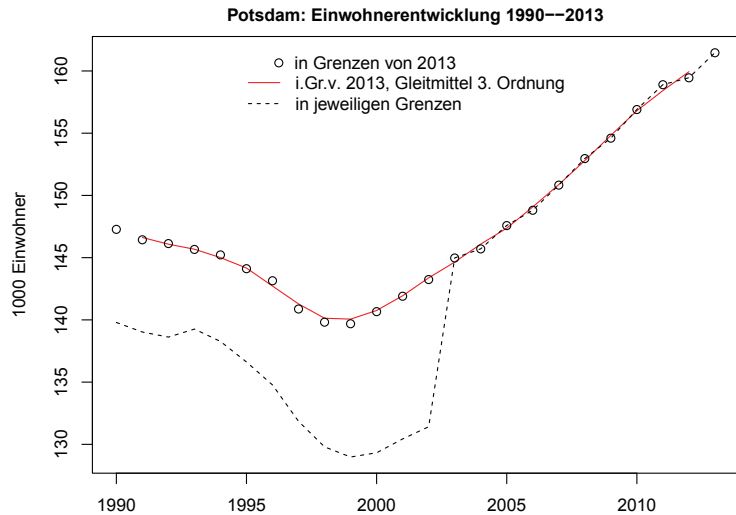

b) Bevölkerung und Fläche in konstanten und variablen Grenzen (Indizes)

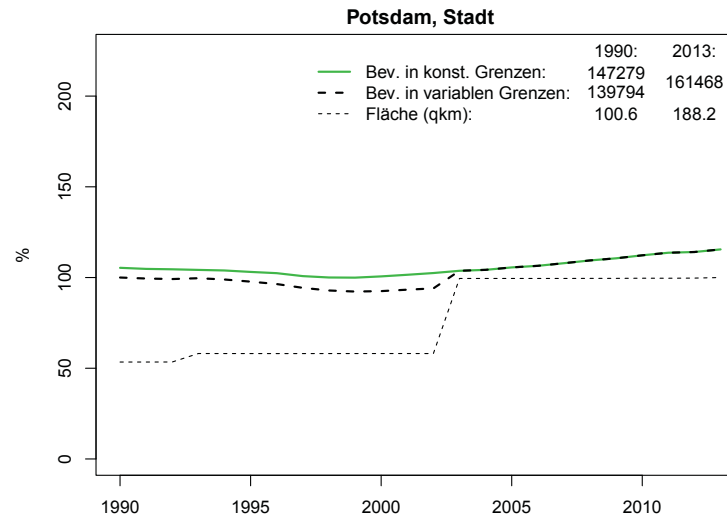

c) Altersstruktur der Bevölkerung

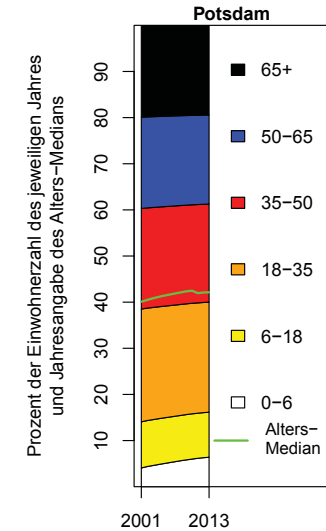

d) Komponenten des Bevölkerungswachstums (absolut)

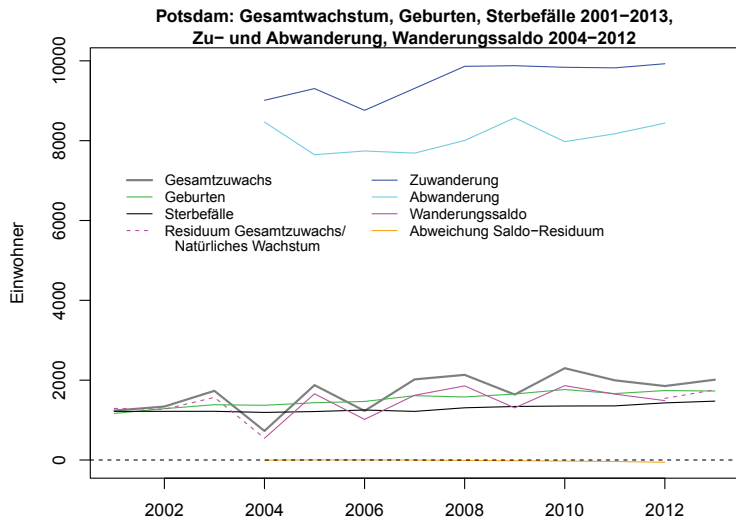

e) Komponenten des Bevölkerungswachstums (relativ)

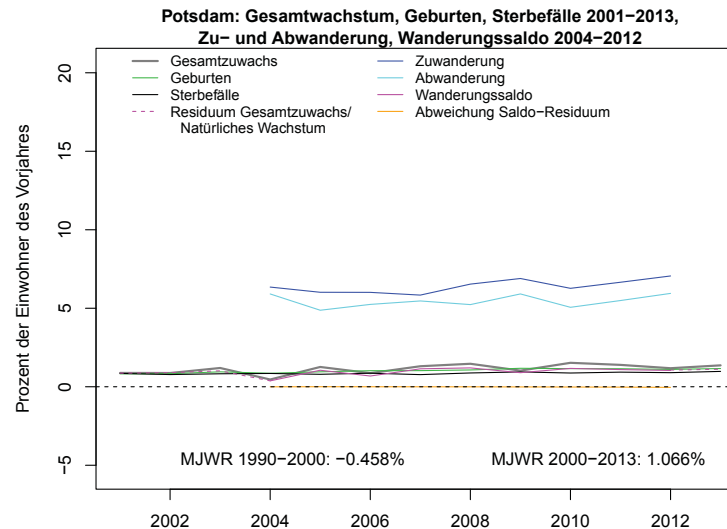

f) Altersstruktur der Wanderungen

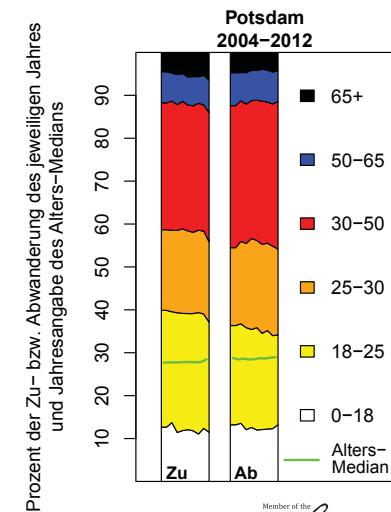

|    |                     |                   |             |                   |             |
|----|---------------------|-------------------|-------------|-------------------|-------------|
| Br | Prenzlau,<br>Stadt: | MJWR 1990/91–2007 |             | MJWR 2007–2013/12 |             |
|    |                     | AW: -1.39%        | GM3: -1.34% | AW: -1.21%        | GM3: -1.17% |

a) Bevölkerung in konstanten und variablen Grenzen

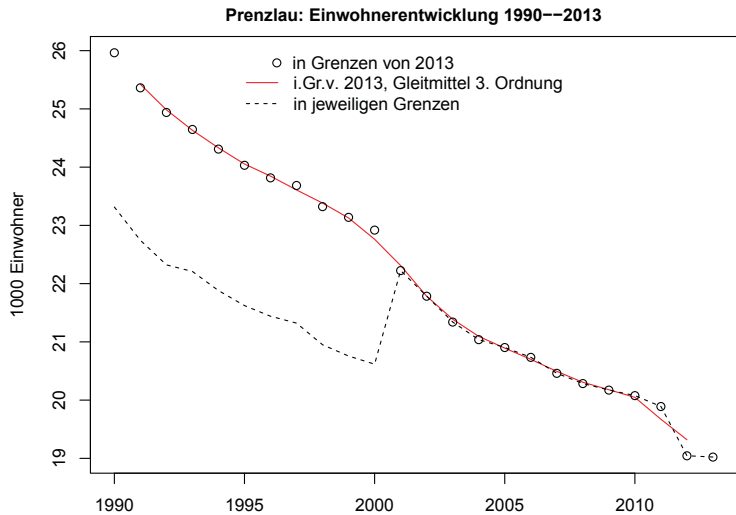

b) Bevölkerung und Fläche in konstanten und variablen Grenzen (Indizes)

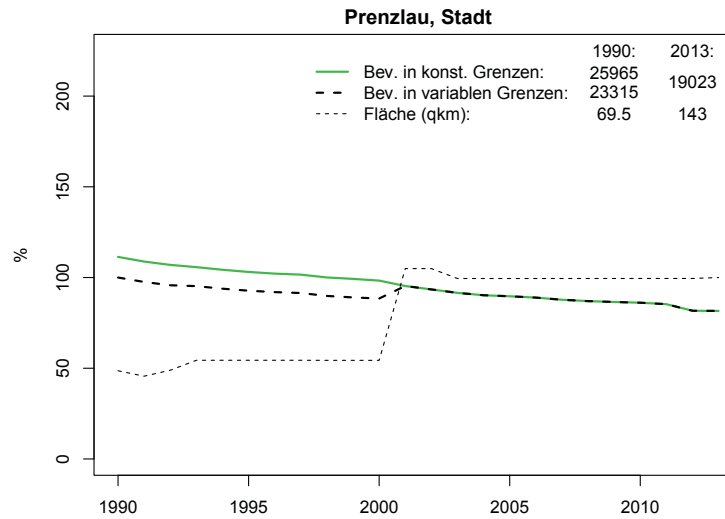

c) Altersstruktur der Bevölkerung

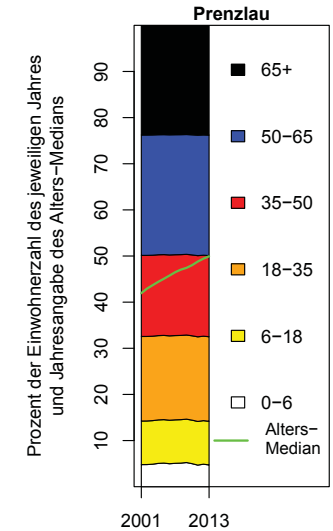

d) Komponenten des Bevölkerungswachstums (absolut)

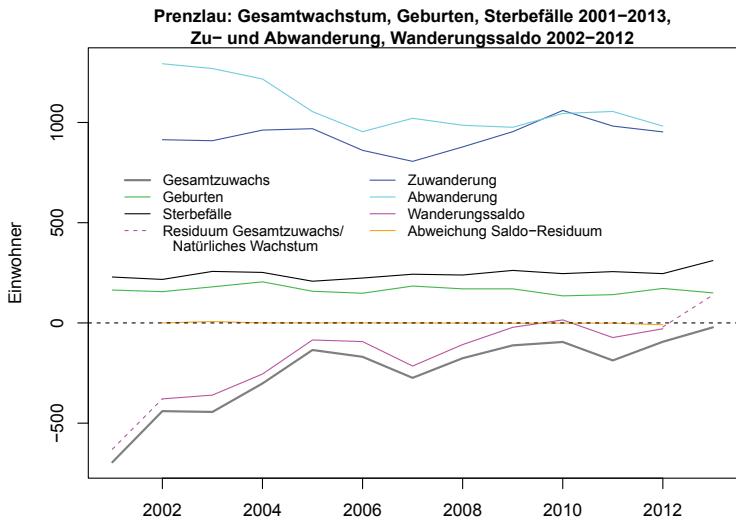

e) Komponenten des Bevölkerungswachstums (relativ)

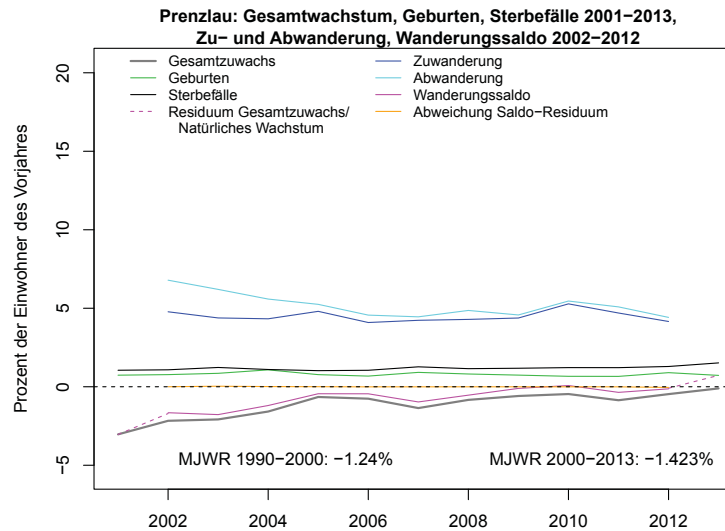

f) Altersstruktur der Wanderungen

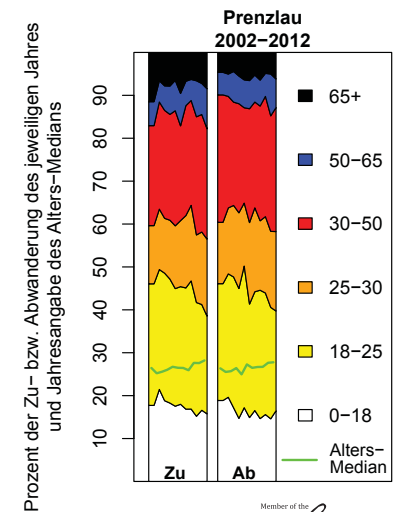

|    |                     |                   |             |                   |             |
|----|---------------------|-------------------|-------------|-------------------|-------------|
| Br | Rathenow,<br>Stadt: | MJWR 1990/91–2007 |             | MJWR 2007–2013/12 |             |
|    |                     | AW: -1.08%        | GM3: -1.07% | AW: -1.38%        | GM3: -1.36% |

a) Bevölkerung in konstanten und variablen Grenzen

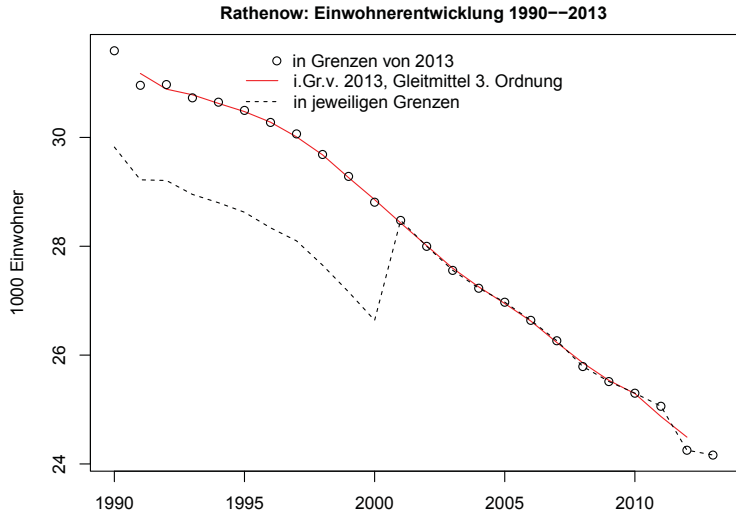

b) Bevölkerung und Fläche in konstanten und variablen Grenzen (Indizes)

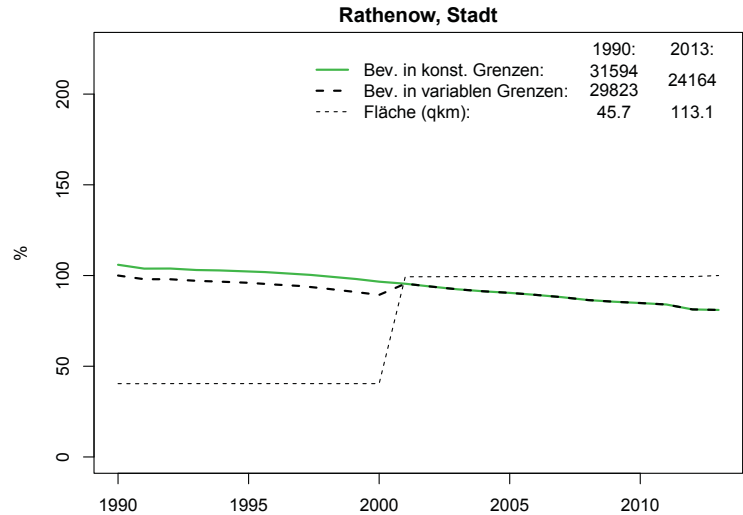

c) Altersstruktur der Bevölkerung

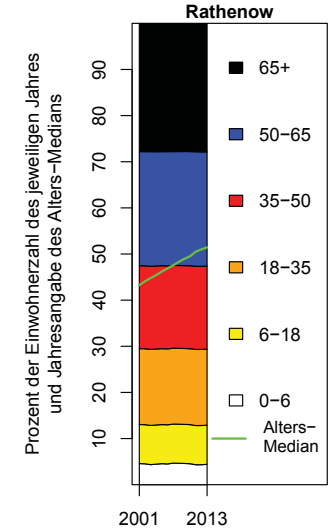

d) Komponenten des Bevölkerungswachstums (absolut)

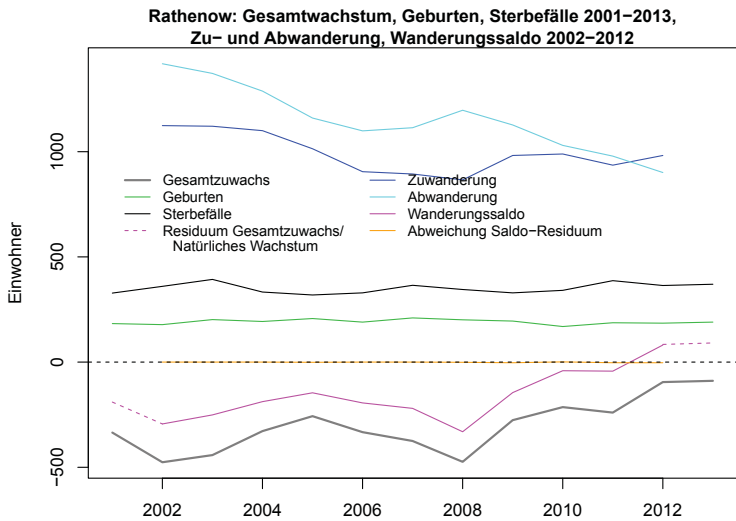

e) Komponenten des Bevölkerungswachstums (relativ)

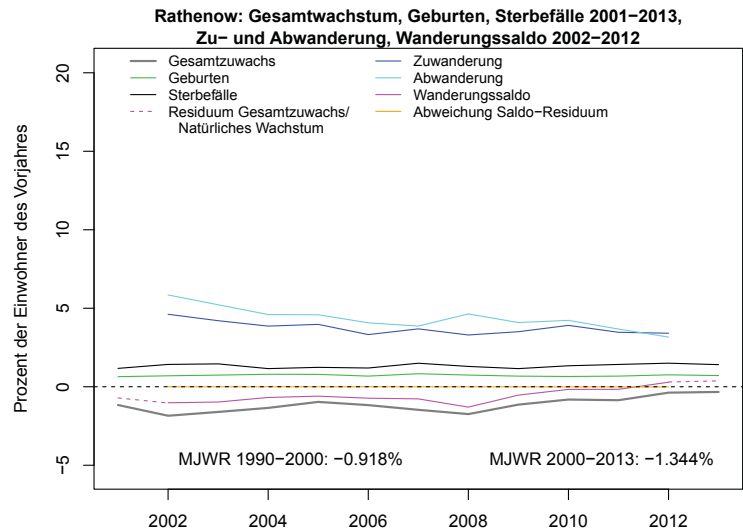

f) Altersstruktur der Wanderungen

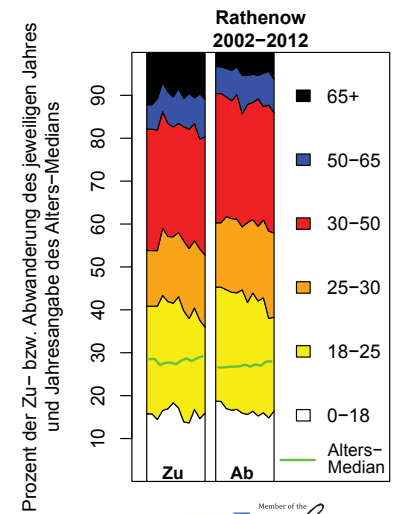

|    |                         |                   |             |                   |             |
|----|-------------------------|-------------------|-------------|-------------------|-------------|
| Br | Schwedt/Oder,<br>Stadt: | MJWR 1990/91–2007 |             | MJWR 2007–2013/12 |             |
|    |                         | AW: -2.28%        | GM3: -2.33% | AW: -2.65%        | GM3: -2.45% |

a) Bevölkerung in konstanten und variablen Grenzen

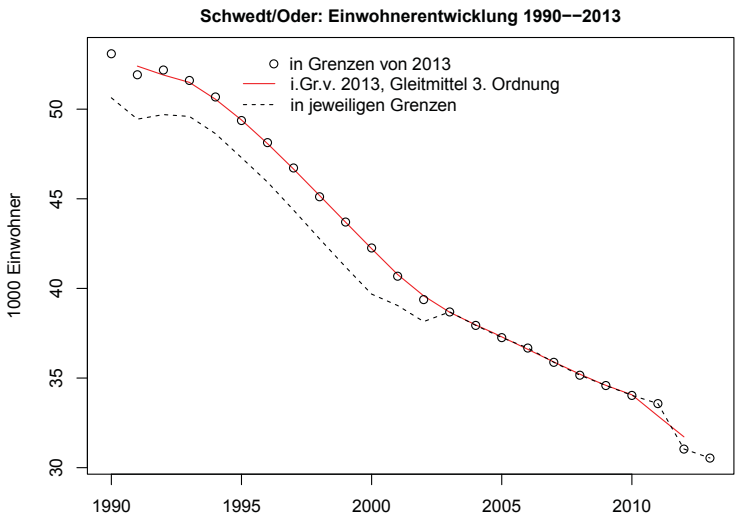

b) Bevölkerung und Fläche in konstanten und variablen Grenzen (Indizes)

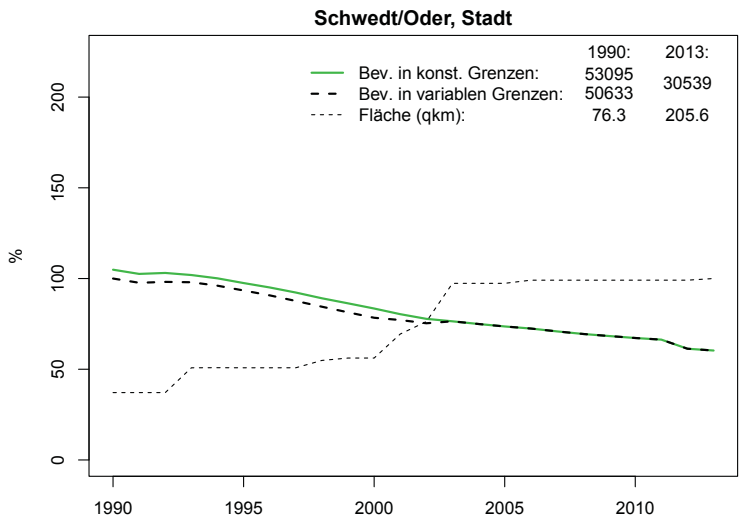

c) Altersstruktur der Bevölkerung

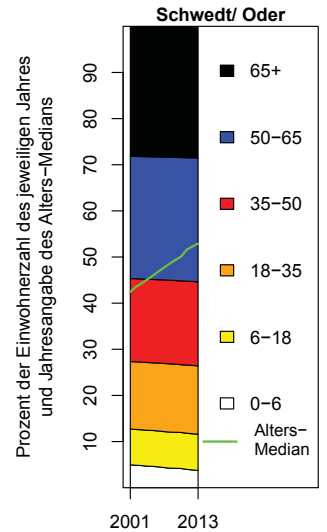

d) Komponenten des Bevölkerungswachstums (absolut)

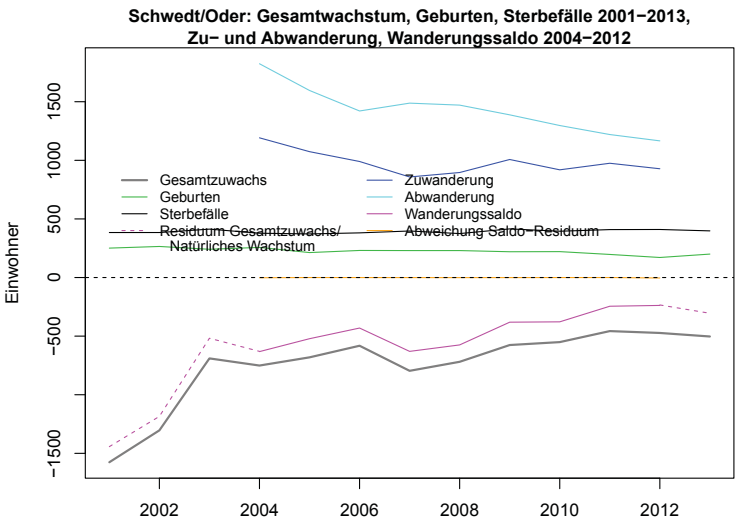

e) Komponenten des Bevölkerungswachstums (relativ)

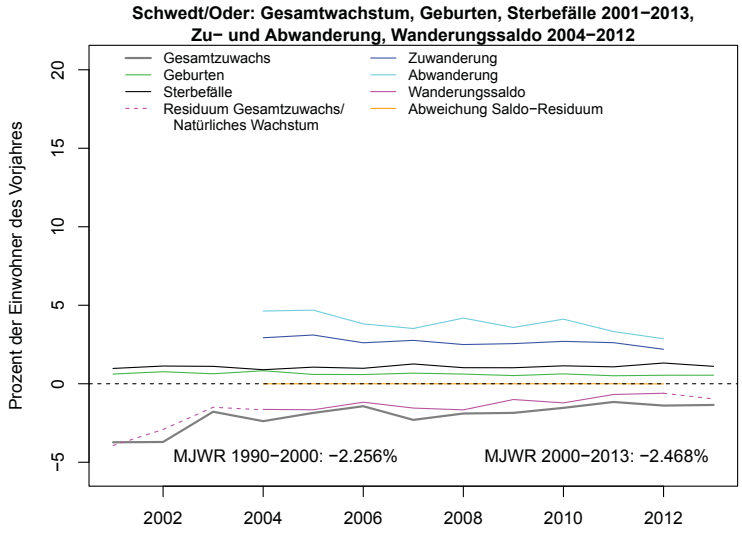

f) Altersstruktur der Wanderungen

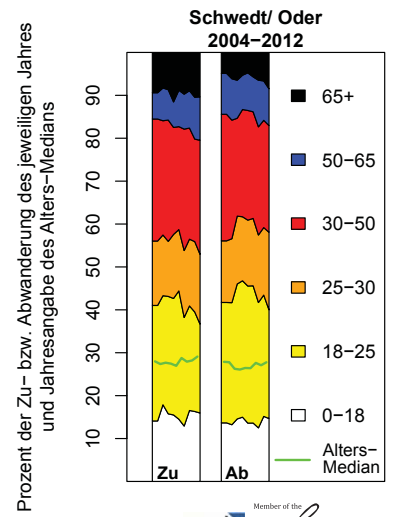

|    |                        |                   |             |                   |            |
|----|------------------------|-------------------|-------------|-------------------|------------|
| Br | Senftenberg,<br>Stadt: | MJWR 1990/91–2007 |             | MJWR 2007–2013/12 |            |
|    |                        | AW: -1.68%        | GM3: -1.67% | AW: -1.59%        | GM3: -1.6% |

a) Bevölkerung in konstanten und variablen Grenzen

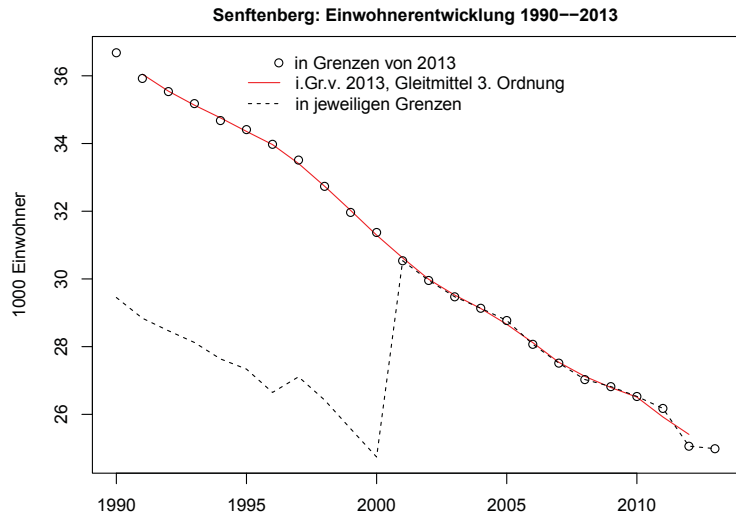

b) Bevölkerung und Fläche in konstanten und variablen Grenzen (Indizes)

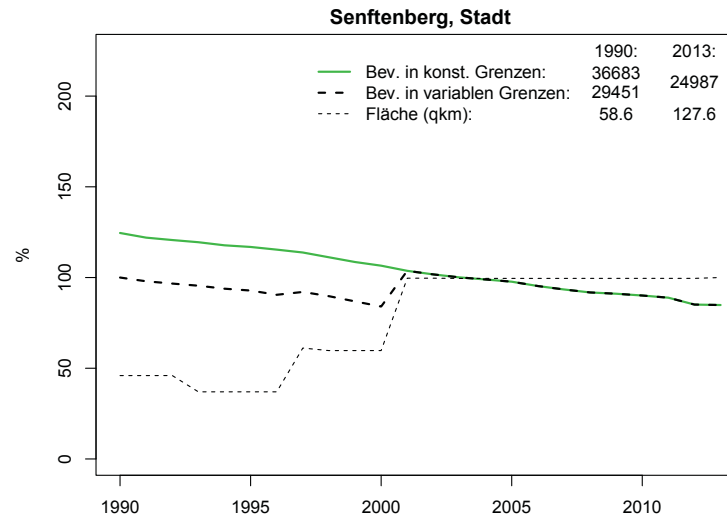

c) Altersstruktur der Bevölkerung

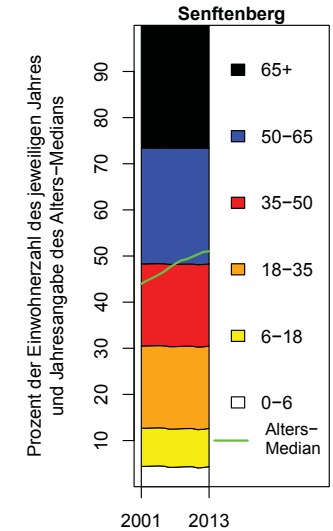

d) Komponenten des Bevölkerungswachstums (absolut)

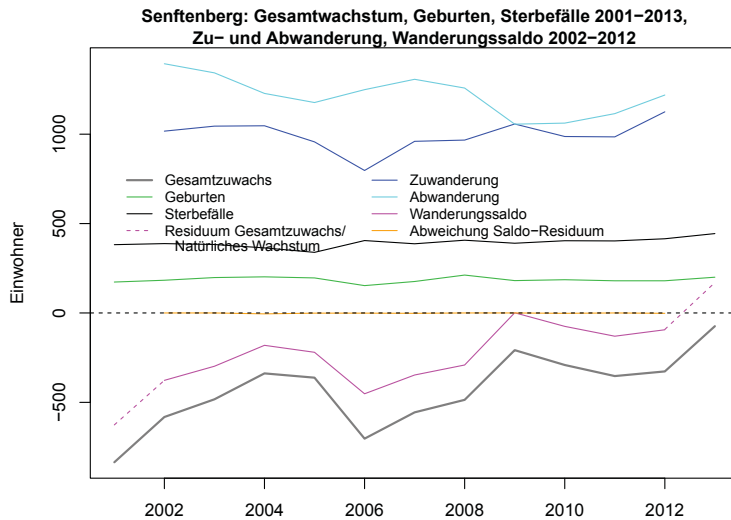

e) Komponenten des Bevölkerungswachstums (relativ)

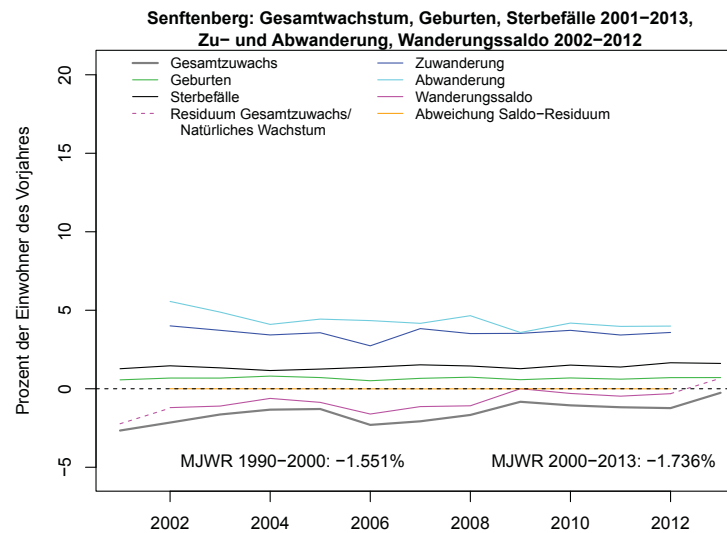

f) Altersstruktur der Wanderungen

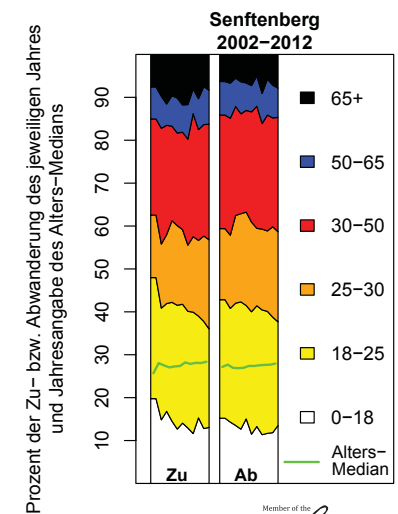

|    |                      |                   |             |                   |             |
|----|----------------------|-------------------|-------------|-------------------|-------------|
| Br | Spremberg,<br>Stadt: | MJWR 1990/91–2007 |             | MJWR 2007–2013/12 |             |
|    |                      | AW: -0.87%        | GM3: -0.84% | AW: -2.1%         | GM3: -2.03% |

a) Bevölkerung in konstanten und variablen Grenzen

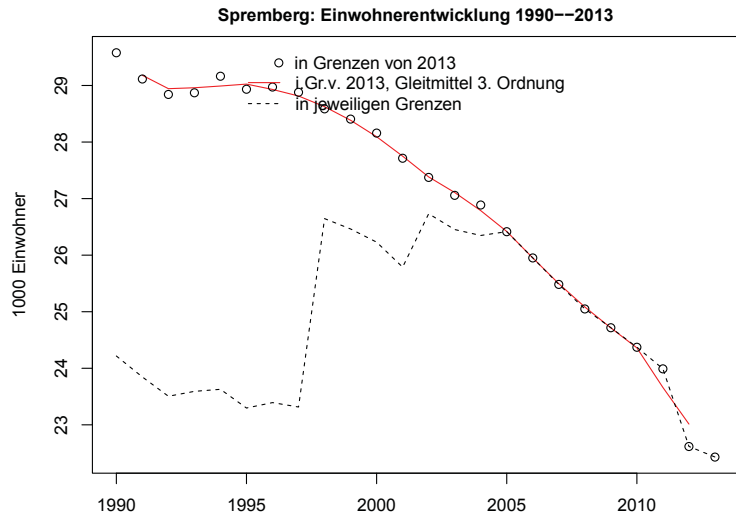

b) Bevölkerung und Fläche in konstanten und variablen Grenzen (Indizes)

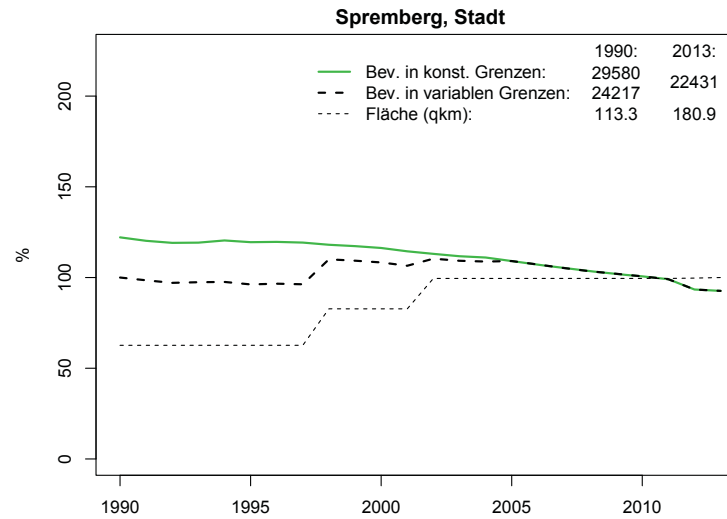

c) Altersstruktur der Bevölkerung

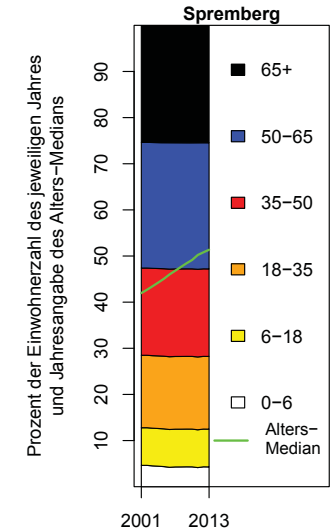

d) Komponenten des Bevölkerungswachstums (absolut)

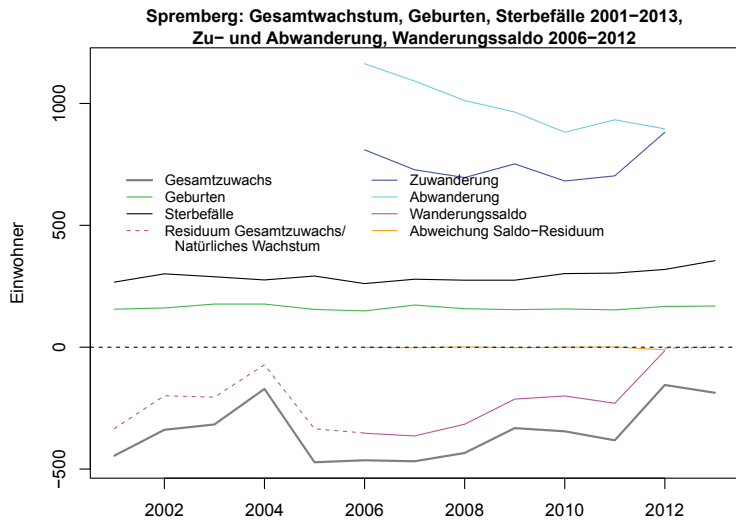

e) Komponenten des Bevölkerungswachstums (relativ)

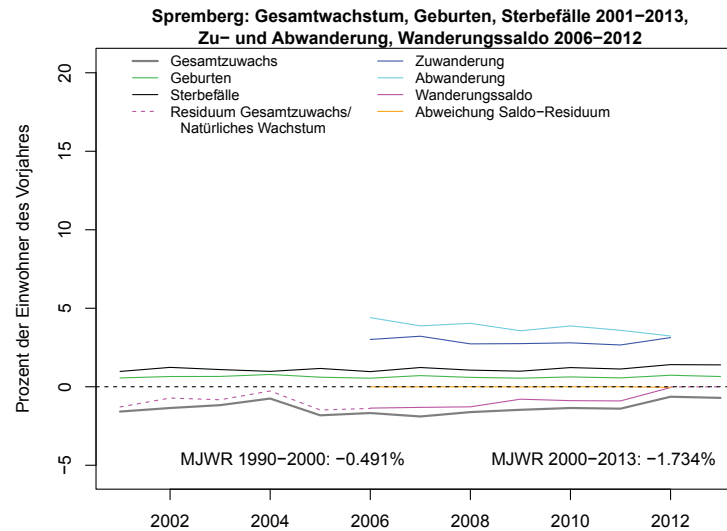

f) Altersstruktur der Wanderungen

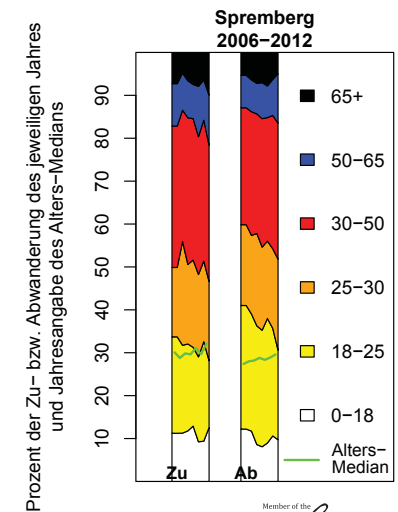



|    |                       |                   |             |                   |             |
|----|-----------------------|-------------------|-------------|-------------------|-------------|
| Br | Strausberg,<br>Stadt: | MJWR 1990/91–2007 |             | MJWR 2007–2013/12 |             |
|    |                       | AW: -0.55%        | GM3: -0.53% | AW: -0.39%        | GM3: -0.38% |

a) Bevölkerung in konstanten und variablen Grenzen

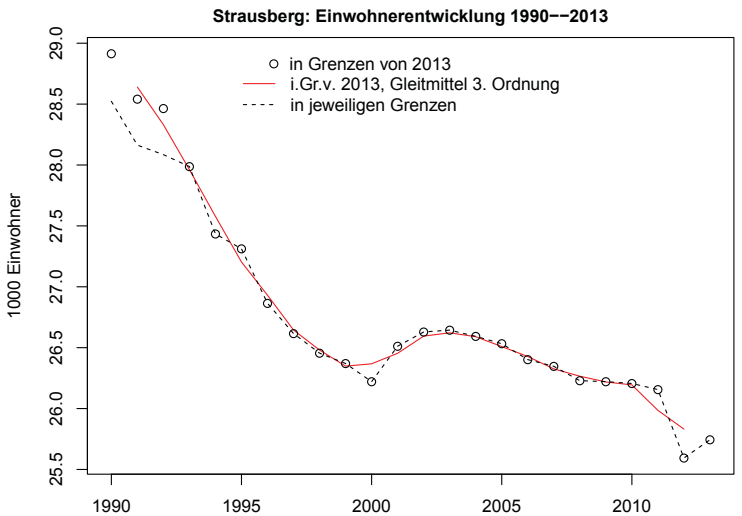

b) Bevölkerung und Fläche in konstanten und variablen Grenzen (Indizes)

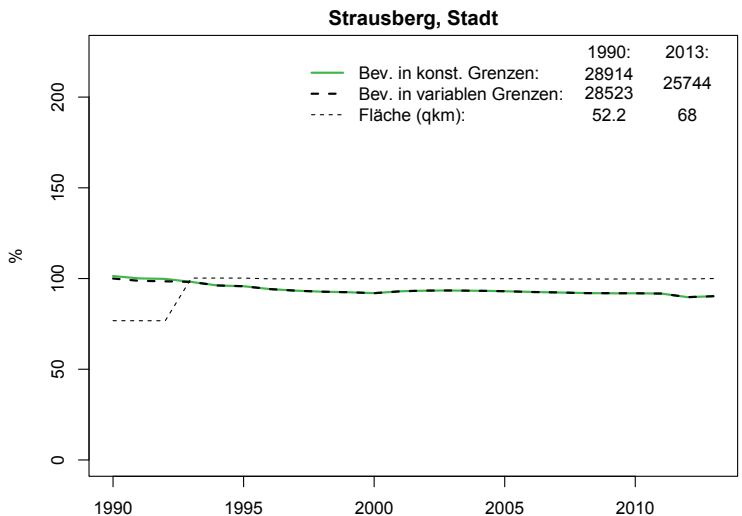

c) Altersstruktur der Bevölkerung

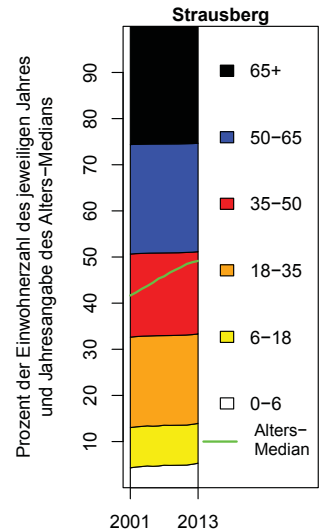

d) Komponenten des Bevölkerungswachstums (absolut)

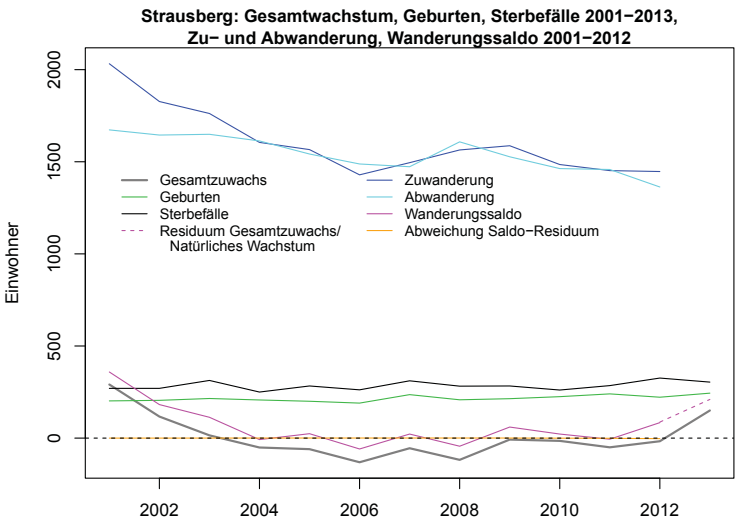

e) Komponenten des Bevölkerungswachstums (relativ)

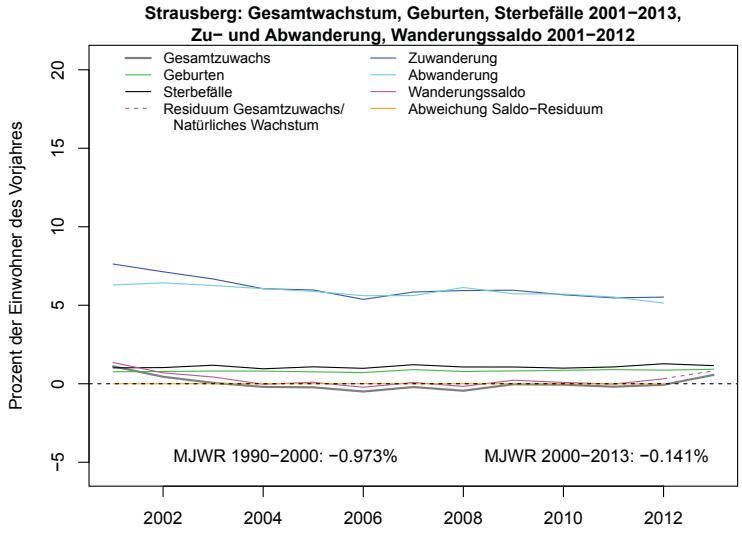

f) Altersstruktur der Wanderungen

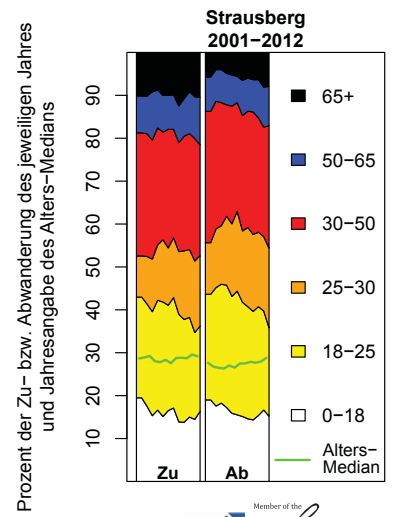

|    |                        |                   |             |                   |             |
|----|------------------------|-------------------|-------------|-------------------|-------------|
| Br | Wittenberge,<br>Stadt: | MJWR 1990/91–2007 |             | MJWR 2007–2013/12 |             |
|    |                        | AW: -2.2%         | GM3: -2.16% | AW: -1.81%        | GM3: -1.73% |

a) Bevölkerung in konstanten und variablen Grenzen

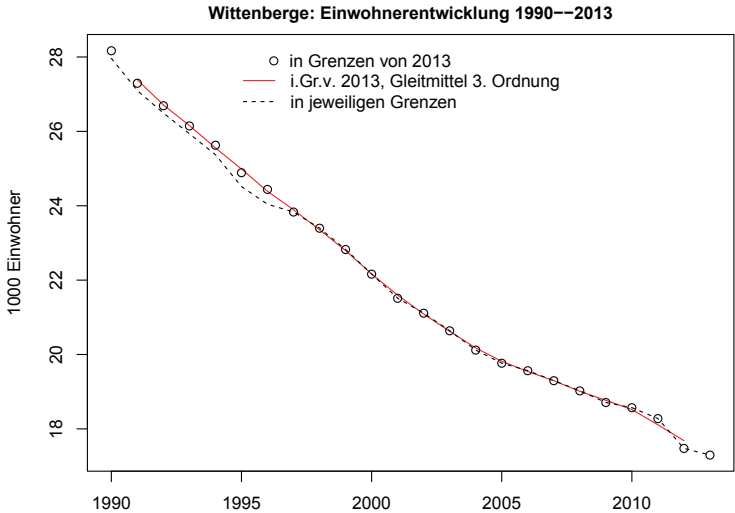

b) Bevölkerung und Fläche in konstanten und variablen Grenzen (Indizes)

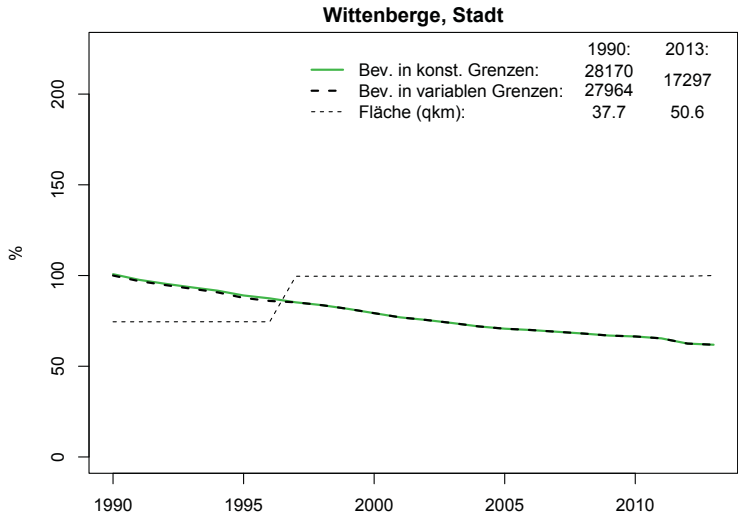

c) Altersstruktur der Bevölkerung

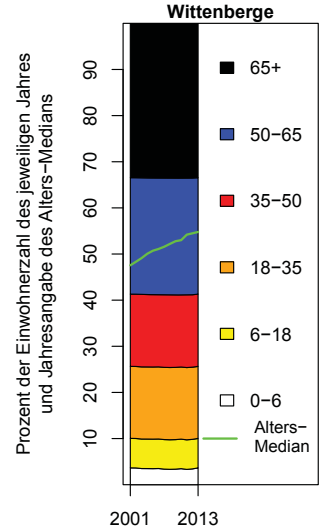

d) Komponenten des Bevölkerungswachstums (absolut)

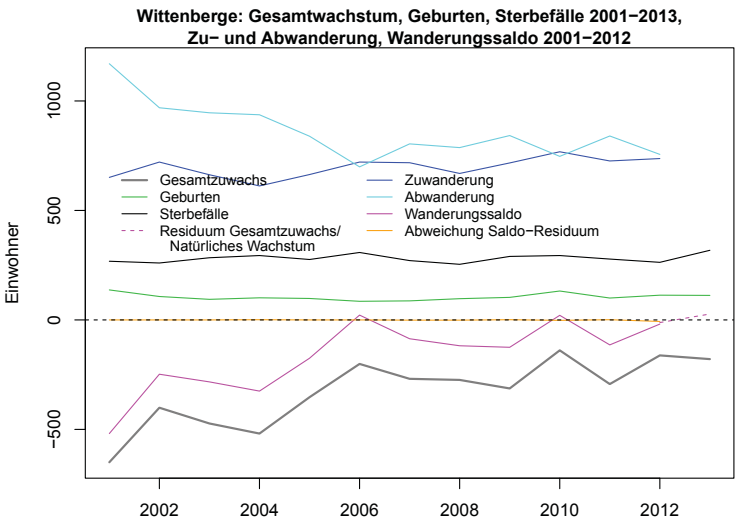

e) Komponenten des Bevölkerungswachstums (relativ)

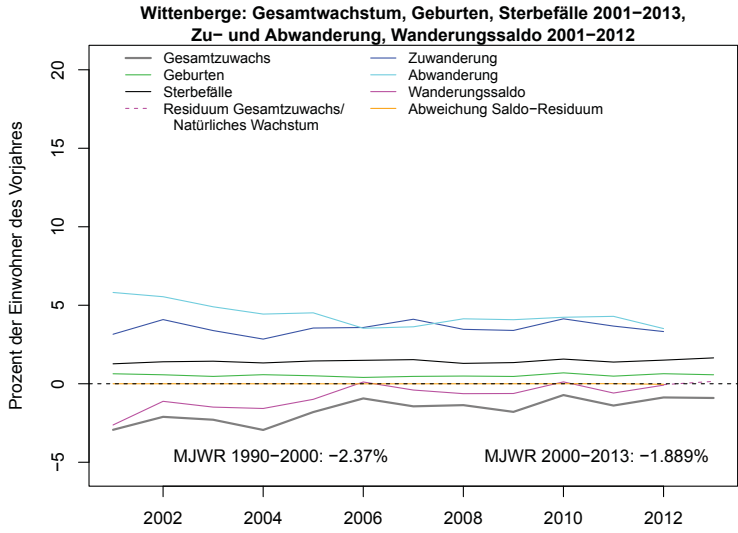

f) Altersstruktur der Wanderungen

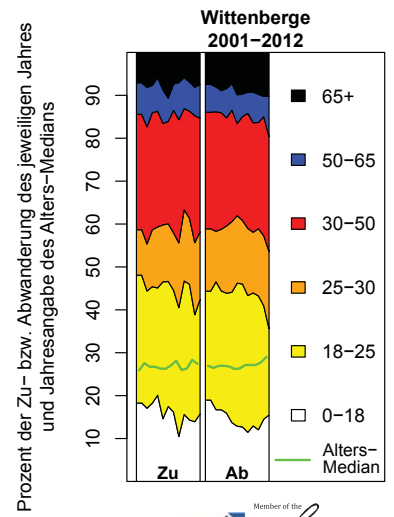

|     |                            |                                    |                       |             |                       |           |
|-----|----------------------------|------------------------------------|-----------------------|-------------|-----------------------|-----------|
| M-V | Greifswald,<br>Hansestadt: | Jahr des Minimums<br>des GM3: 2003 | MJWR 1990/91 bis Min. |             | MJWR Min. bis 2013/12 |           |
|     |                            |                                    | AW: -1.72%            | GM3: -1.76% | AW: 0.66%             | GM3: 0.6% |

a) Bevölkerung in konstanten und variablen Grenzen

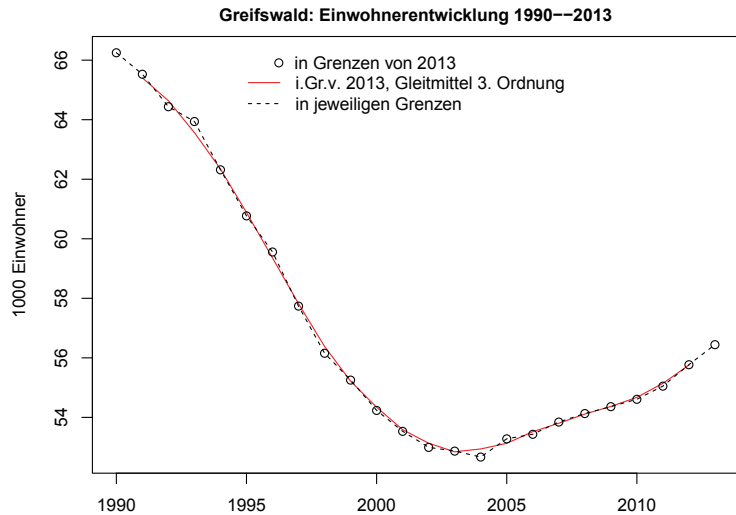

b) Bevölkerung und Fläche in konstanten und variablen Grenzen (Indizes)

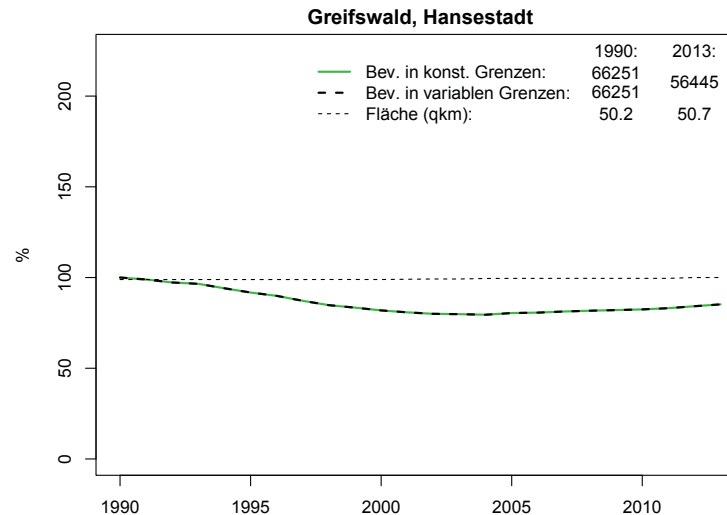

c) Altersstruktur der Bevölkerung

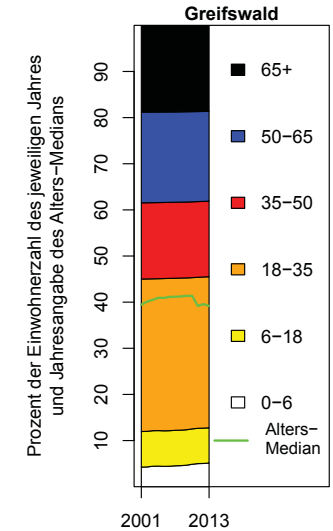

d) Komponenten des Bevölkerungswachstums (absolut)

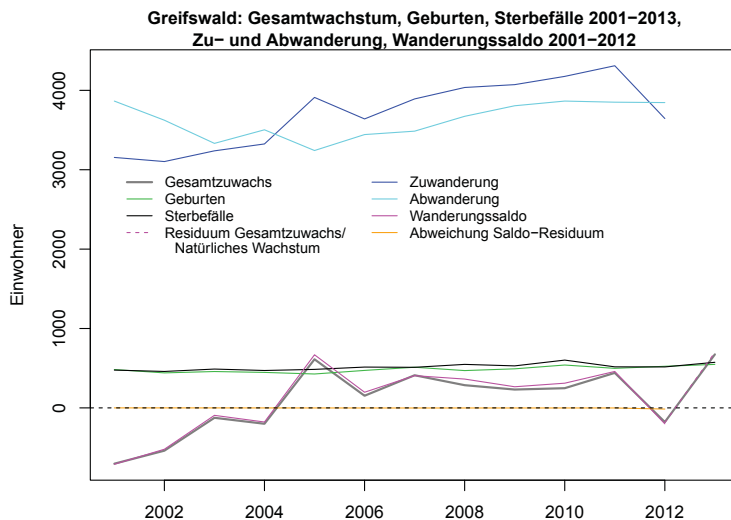

e) Komponenten des Bevölkerungswachstums (relativ)

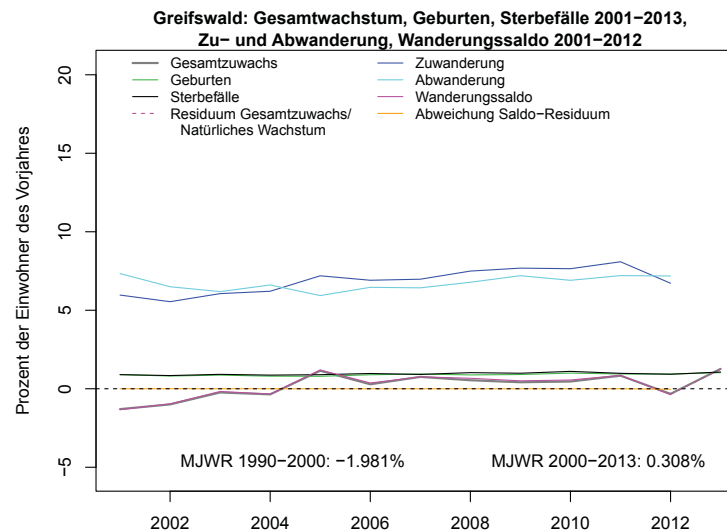

f) Altersstruktur der Wanderungen

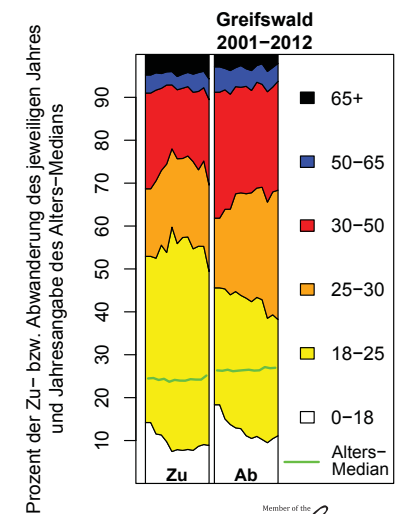

|     |                    |                   |             |                   |             |
|-----|--------------------|-------------------|-------------|-------------------|-------------|
| M-V | Güstrow,<br>Stadt: | MJWR 1990/91–2007 |             | MJWR 2007–2013/12 |             |
|     |                    | AW: -1.15%        | GM3: -1.14% | AW: -1.26%        | GM3: -1.21% |

a) Bevölkerung in konstanten und variablen Grenzen

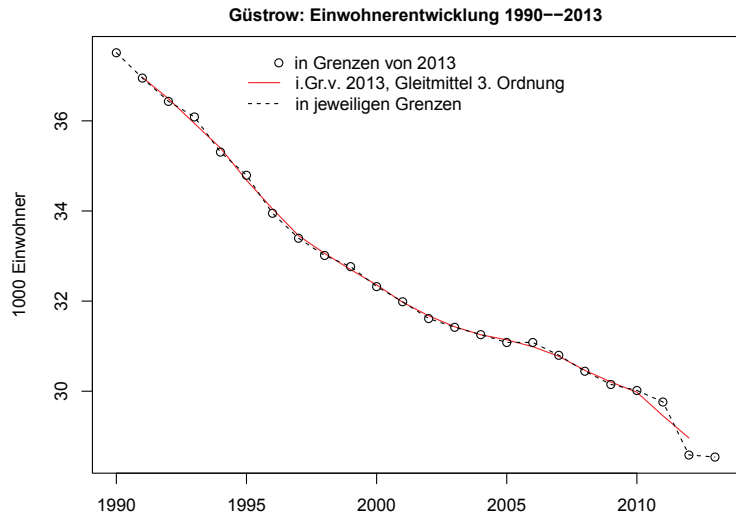

b) Bevölkerung und Fläche in konstanten und variablen Grenzen (Indizes)

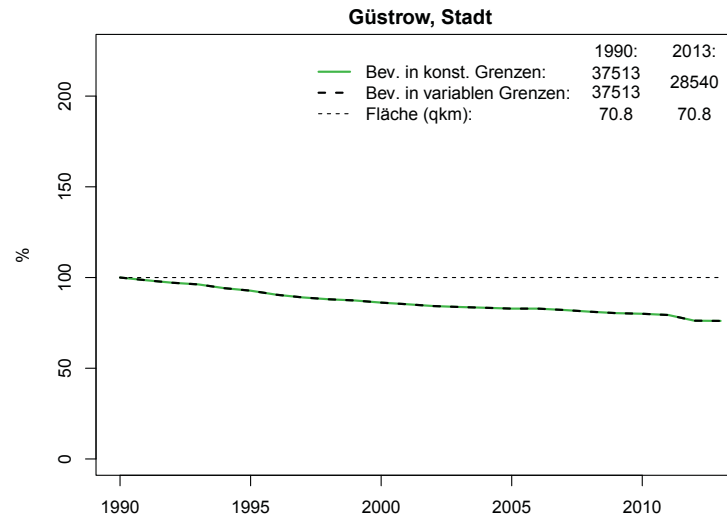

c) Altersstruktur der Bevölkerung

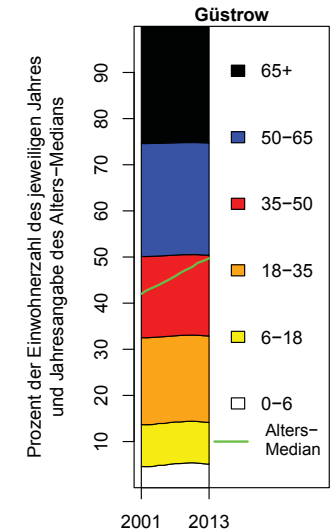

d) Komponenten des Bevölkerungswachstums (absolut)

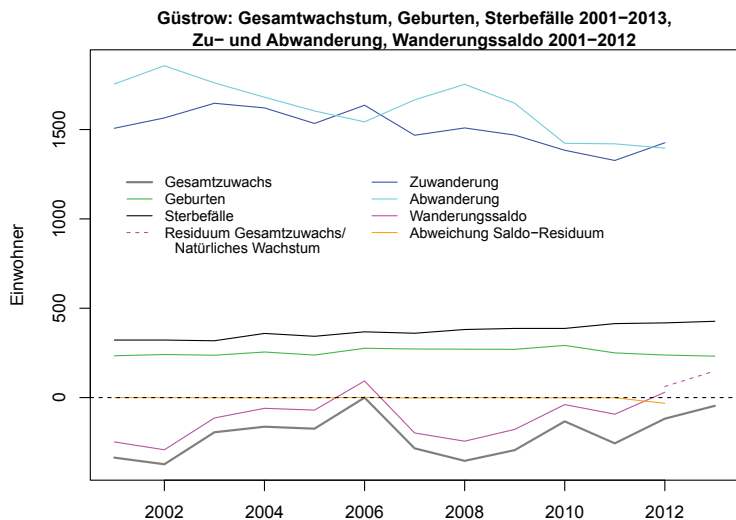

e) Komponenten des Bevölkerungswachstums (relativ)

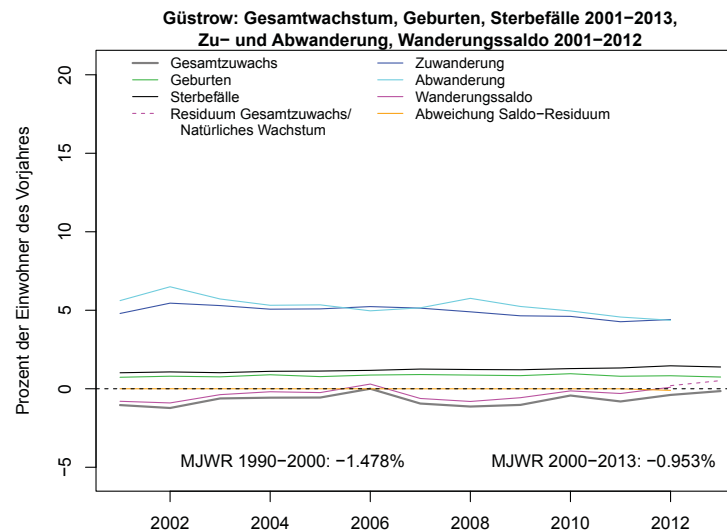

f) Altersstruktur der Wanderungen

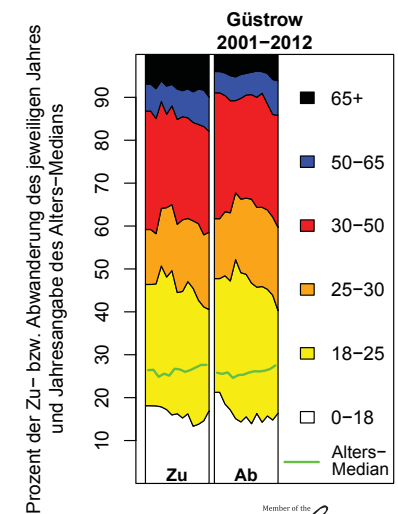

|     |                           |                   |             |                   |             |
|-----|---------------------------|-------------------|-------------|-------------------|-------------|
| M-V | Neubrandenburg,<br>Stadt: | MJWR 1990/91–2007 |             | MJWR 2007–2013/12 |             |
|     |                           | AW: -1.7%         | GM3: -1.74% | AW: -0.84%        | GM3: -0.83% |

a) Bevölkerung in konstanten und variablen Grenzen

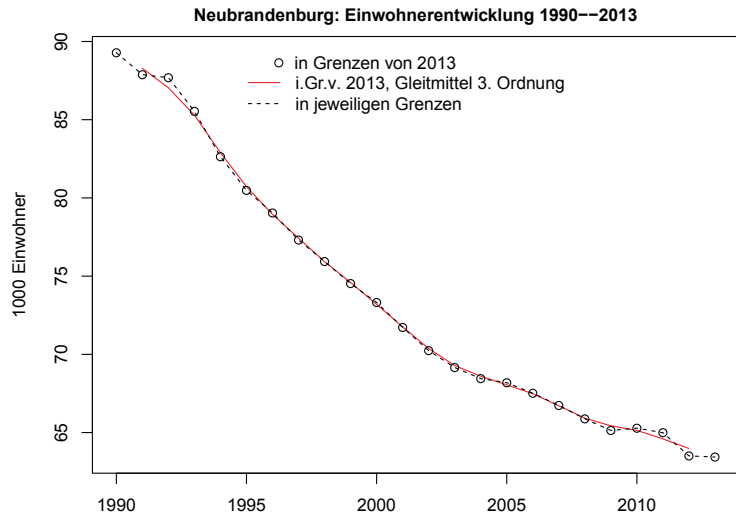

b) Bevölkerung und Fläche in konstanten und variablen Grenzen (Indizes)

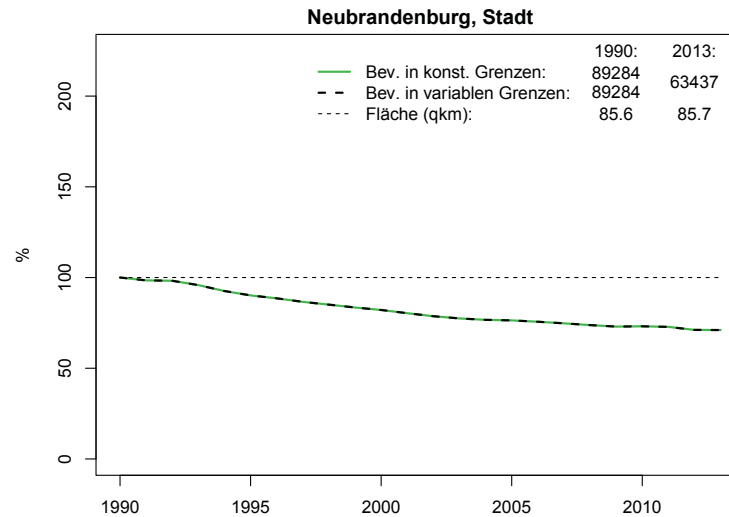

c) Altersstruktur der Bevölkerung

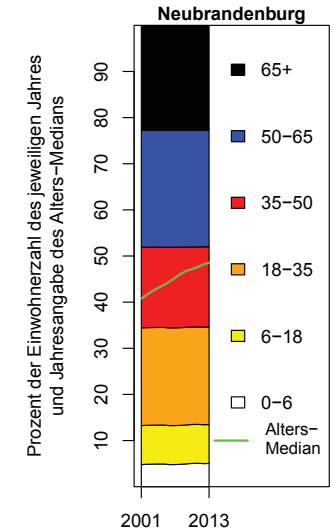

d) Komponenten des Bevölkerungswachstums (absolut)

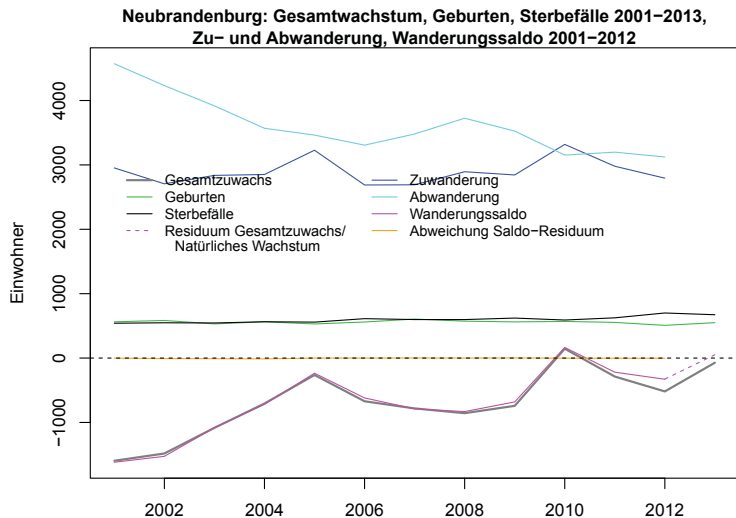

e) Komponenten des Bevölkerungswachstums (relativ)

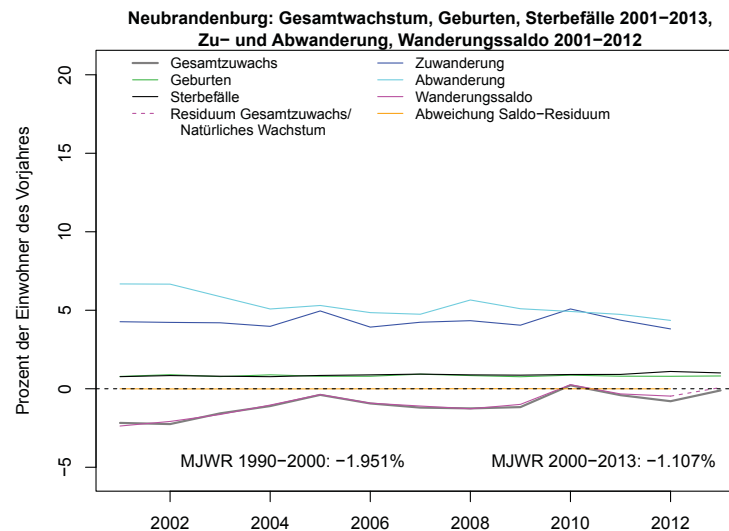

f) Altersstruktur der Wanderungen

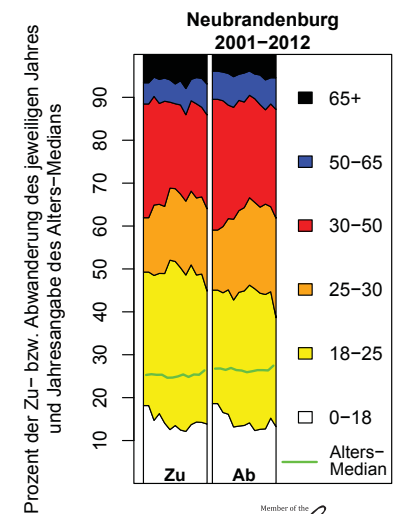

|            |                        |                   |             |                   |             |
|------------|------------------------|-------------------|-------------|-------------------|-------------|
| <b>M-V</b> | Neustrelitz,<br>Stadt: | MJWR 1990/91–2007 |             | MJWR 2007–2013/12 |             |
|            |                        | AW: -1.13%        | GM3: -1.08% | AW: -1.18%        | GM3: -1.21% |

a) Bevölkerung in konstanten und variablen Grenzen

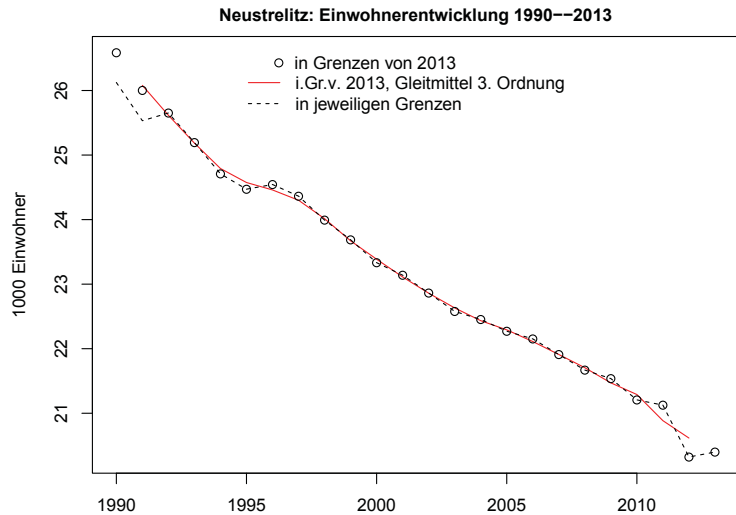

b) Bevölkerung und Fläche in konstanten und variablen Grenzen (Indizes)

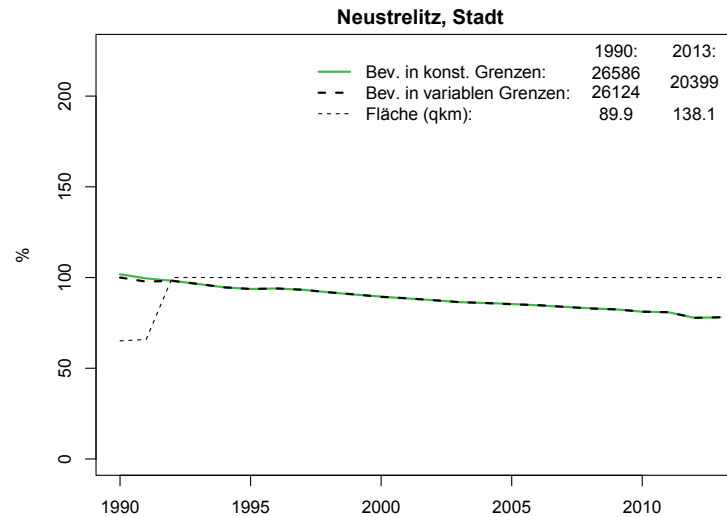

c) Altersstruktur der Bevölkerung

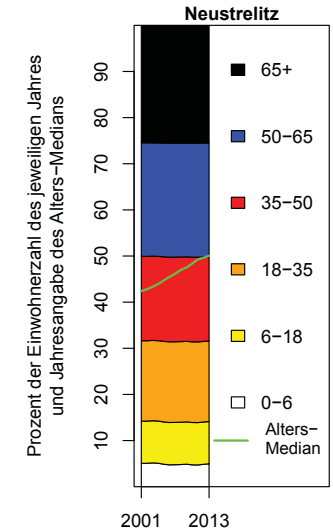

d) Komponenten des Bevölkerungswachstums (absolut)

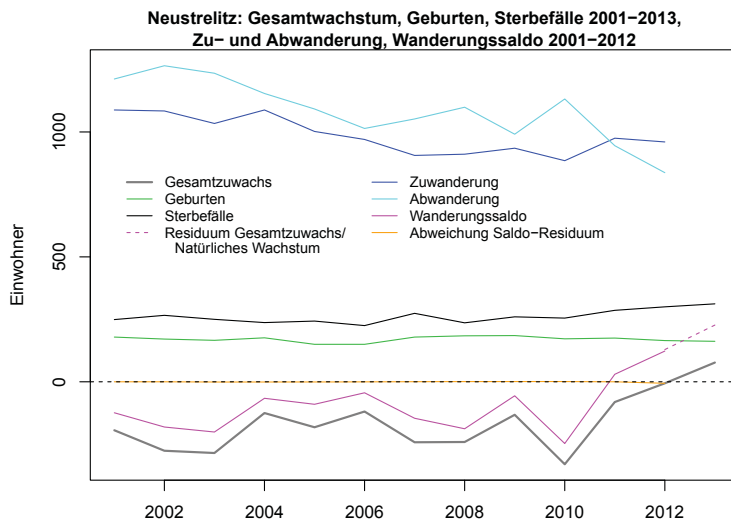

e) Komponenten des Bevölkerungswachstums (relativ)

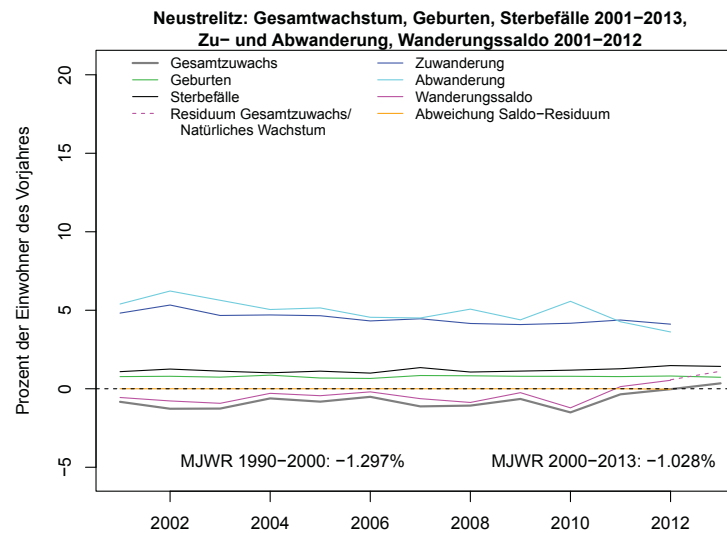

f) Altersstruktur der Wanderungen

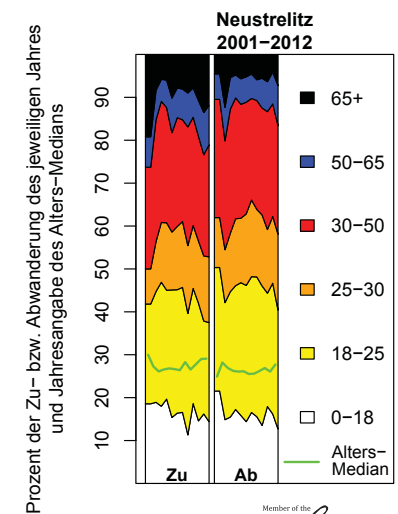

|     |                    |                   |             |                   |             |
|-----|--------------------|-------------------|-------------|-------------------|-------------|
| M-V | Parchim,<br>Stadt: | MJWR 1990/91–2007 |             | MJWR 2007–2013/12 |             |
|     |                    | AW: -1.07%        | GM3: -1.04% | AW: -1.77%        | GM3: -1.64% |

a) Bevölkerung in konstanten und variablen Grenzen

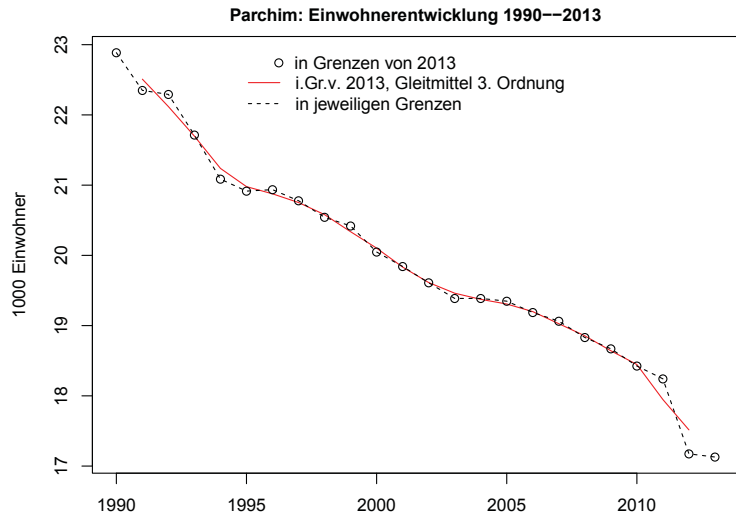

b) Bevölkerung und Fläche in konstanten und variablen Grenzen (Indizes)

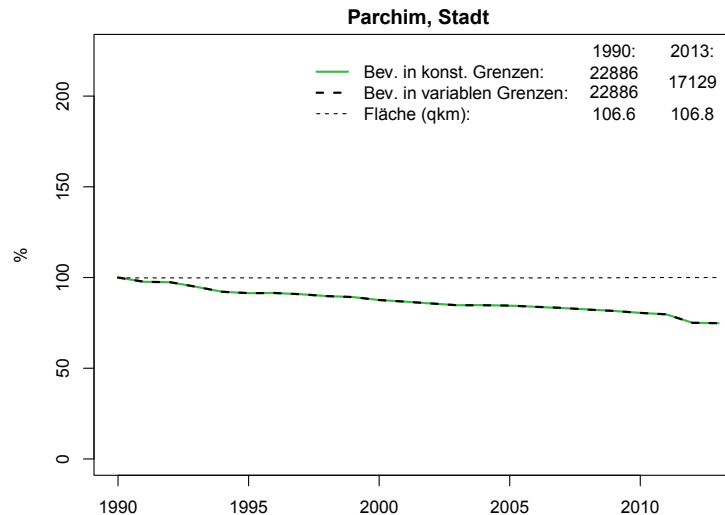

c) Altersstruktur der Bevölkerung

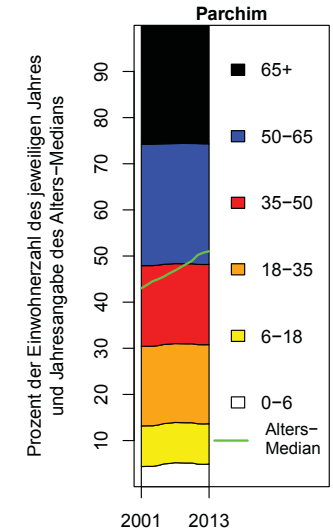

d) Komponenten des Bevölkerungswachstums (absolut)

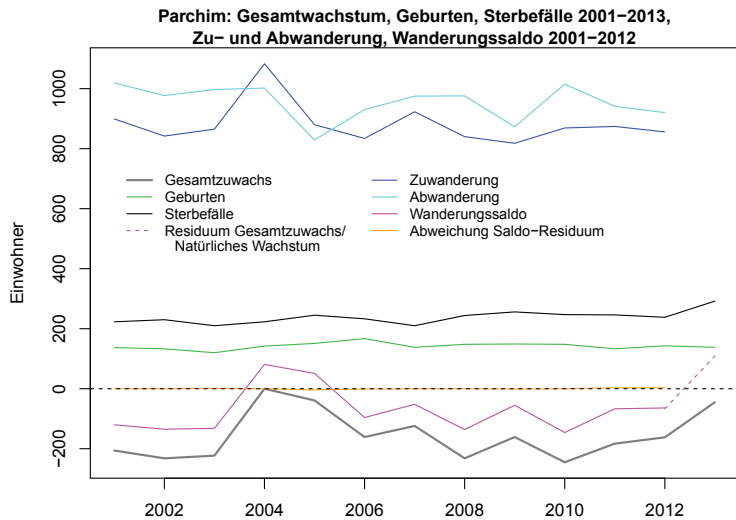

e) Komponenten des Bevölkerungswachstums (relativ)

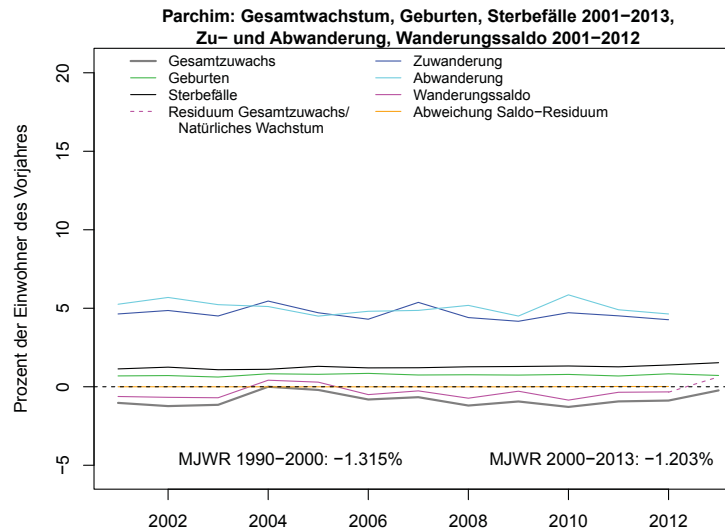

f) Altersstruktur der Wanderungen

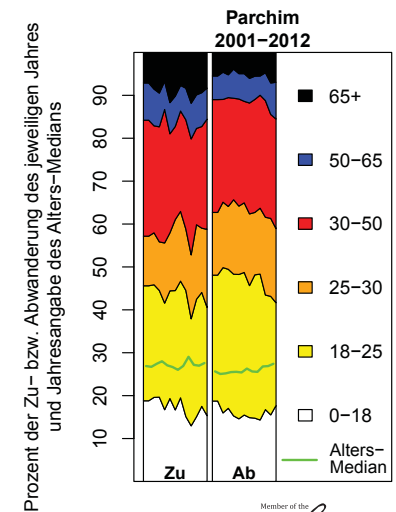

|     |                         |                                    |                       |             |                       |            |
|-----|-------------------------|------------------------------------|-----------------------|-------------|-----------------------|------------|
| M-V | Rostock,<br>Hansestadt: | Jahr des Minimums<br>des GM3: 2002 | MJWR 1990/91 bis Min. |             | MJWR Min. bis 2013/12 |            |
|     |                         |                                    | AW: -1.85%            | GM3: -1.88% | AW: 0.23%             | GM3: 0.25% |

a) Bevölkerung in konstanten und variablen Grenzen

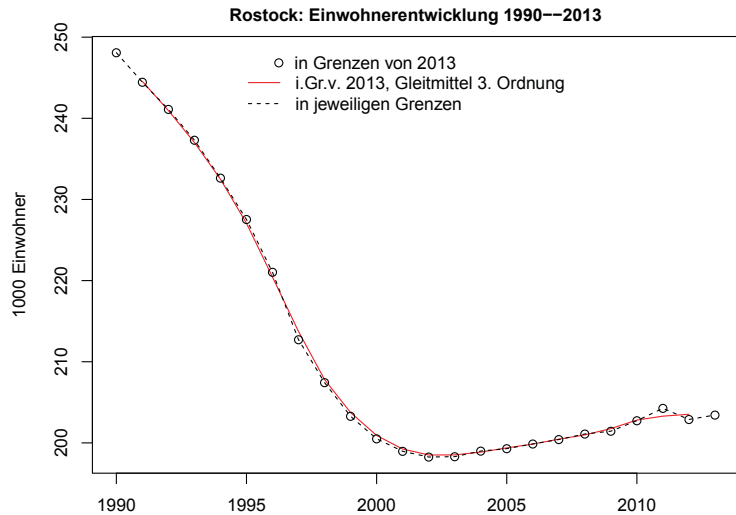

b) Bevölkerung und Fläche in konstanten und variablen Grenzen (Indizes)

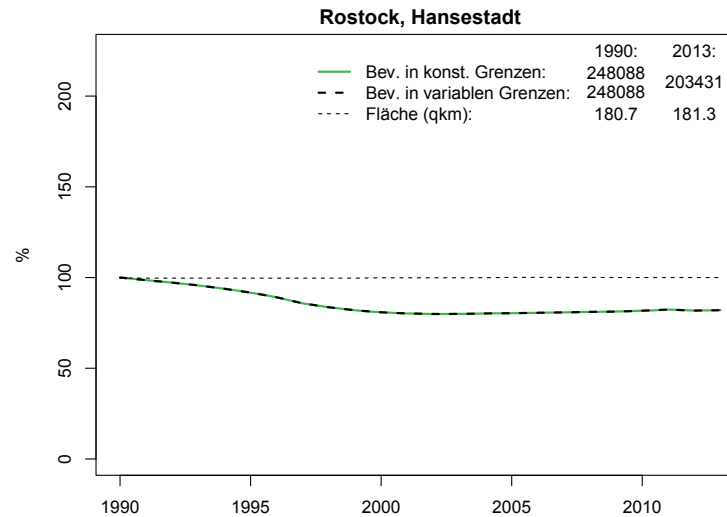

c) Altersstruktur der Bevölkerung

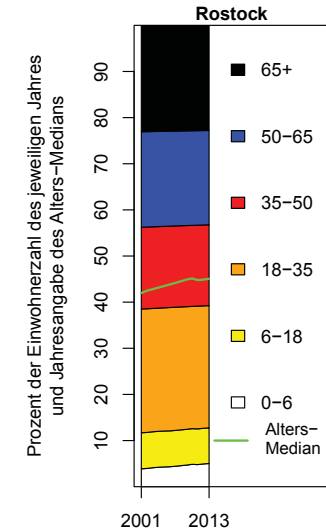

d) Komponenten des Bevölkerungswachstums (absolut)

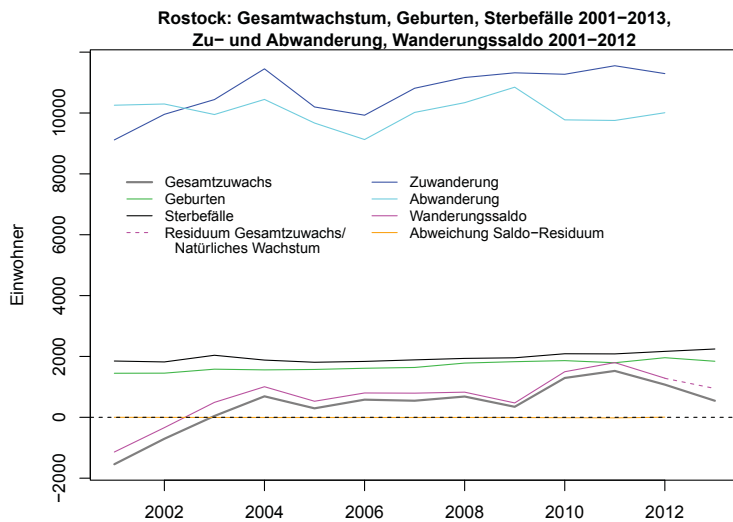

e) Komponenten des Bevölkerungswachstums (relativ)

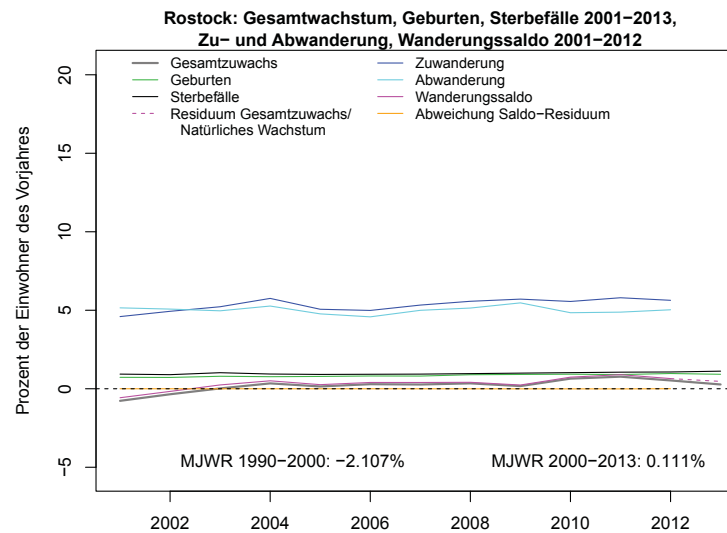

f) Altersstruktur der Wanderungen

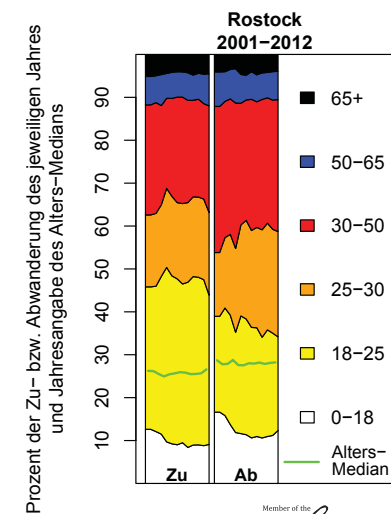



|            |                                |                   |             |                   |             |
|------------|--------------------------------|-------------------|-------------|-------------------|-------------|
| <b>M-V</b> | Schwerin,<br>Landeshauptstadt: | MJWR 1990/91–2007 |             | MJWR 2007–2013/12 |             |
|            |                                | AW: -1.66%        | GM3: -1.68% | AW: -0.76%        | GM3: -0.67% |

a) Bevölkerung in konstanten und variablen Grenzen

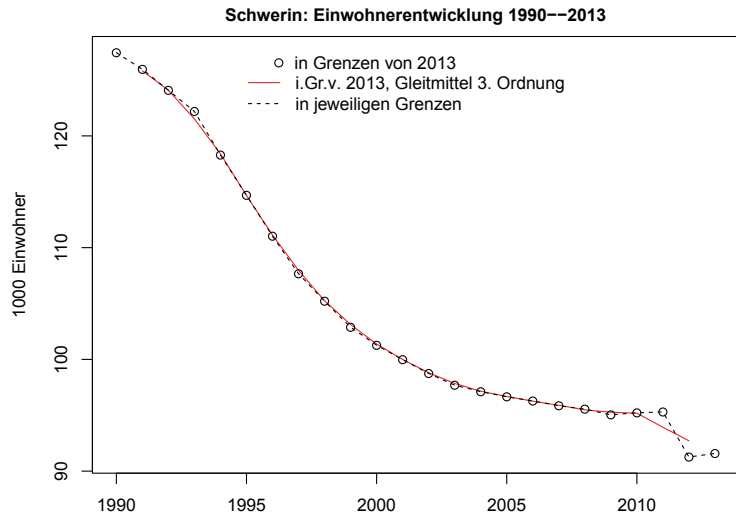

b) Bevölkerung und Fläche in konstanten und variablen Grenzen (Indizes)

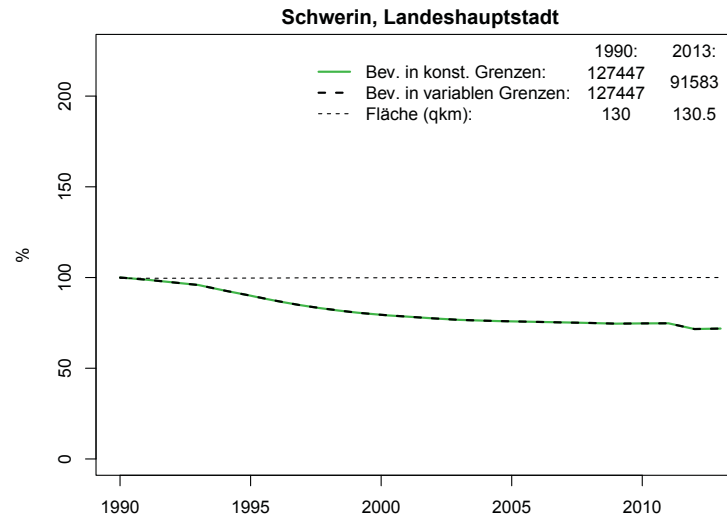

c) Altersstruktur der Bevölkerung

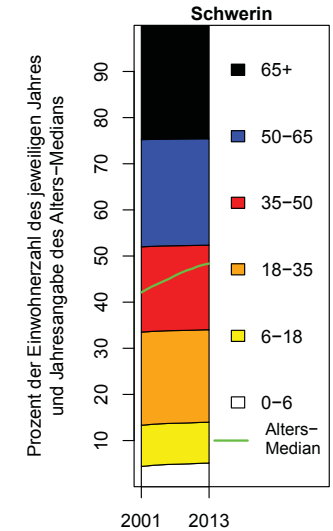

d) Komponenten des Bevölkerungswachstums (absolut)

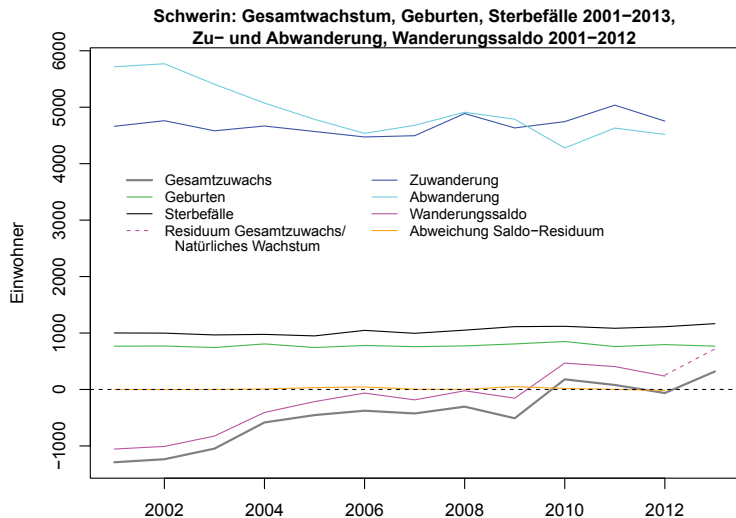

e) Komponenten des Bevölkerungswachstums (relativ)

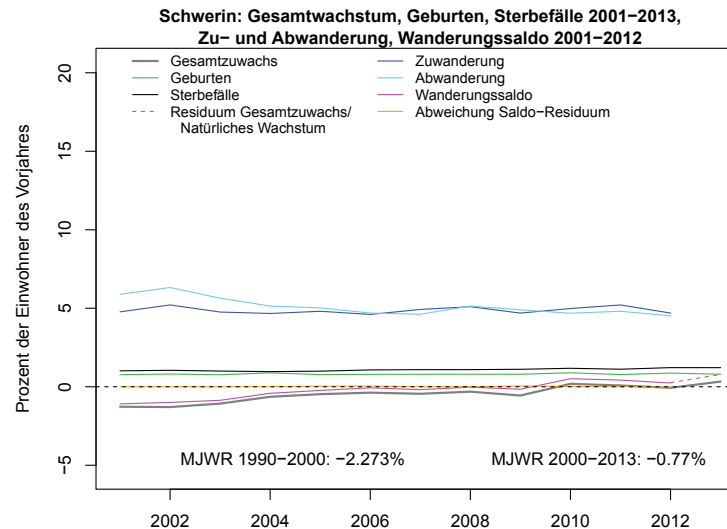

f) Altersstruktur der Wanderungen

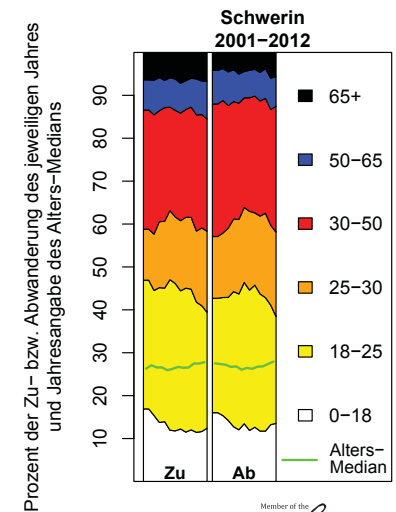

|     |                           |                   |             |                   |             |
|-----|---------------------------|-------------------|-------------|-------------------|-------------|
| M-V | Stralsund,<br>Hansestadt: | MJWR 1990/91–2007 |             | MJWR 2007–2013/12 |             |
|     |                           | AW: -1.32%        | GM3: -1.31% | AW: -0.21%        | GM3: -0.19% |

a) Bevölkerung in konstanten und variablen Grenzen

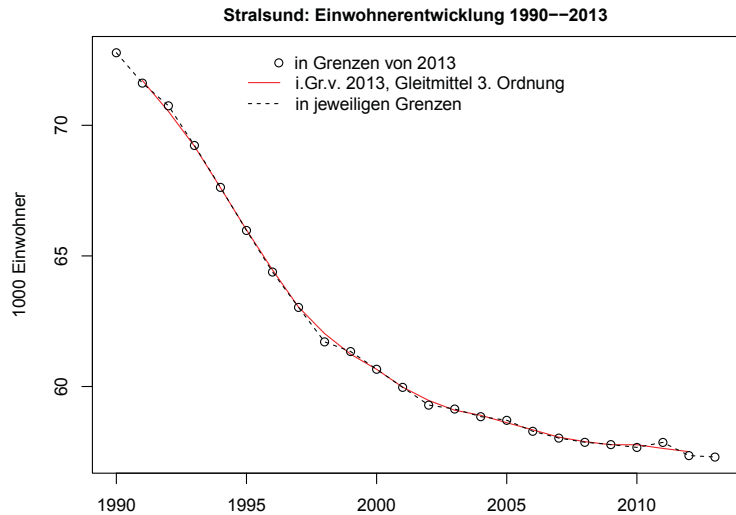

b) Bevölkerung und Fläche in konstanten und variablen Grenzen (Indizes)

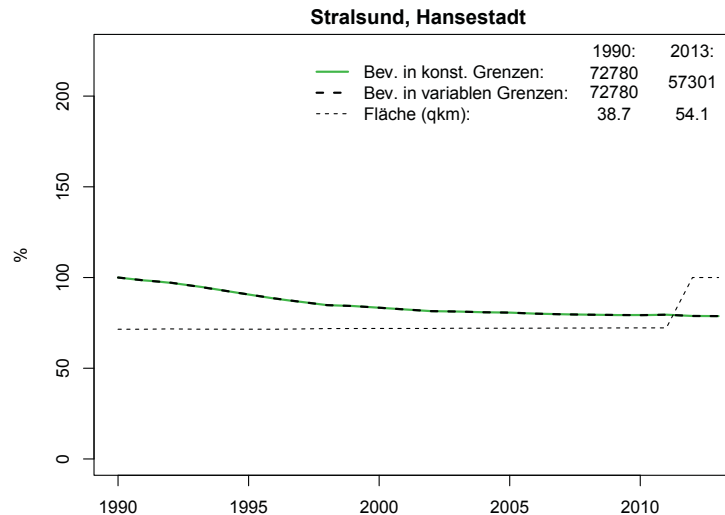

c) Altersstruktur der Bevölkerung

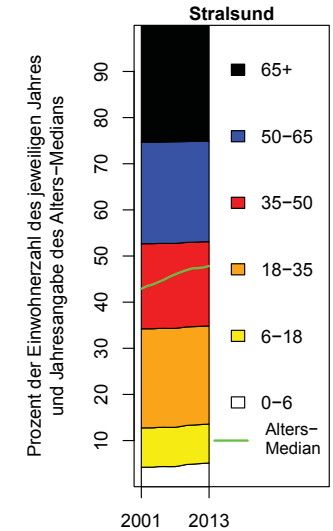

d) Komponenten des Bevölkerungswachstums (absolut)

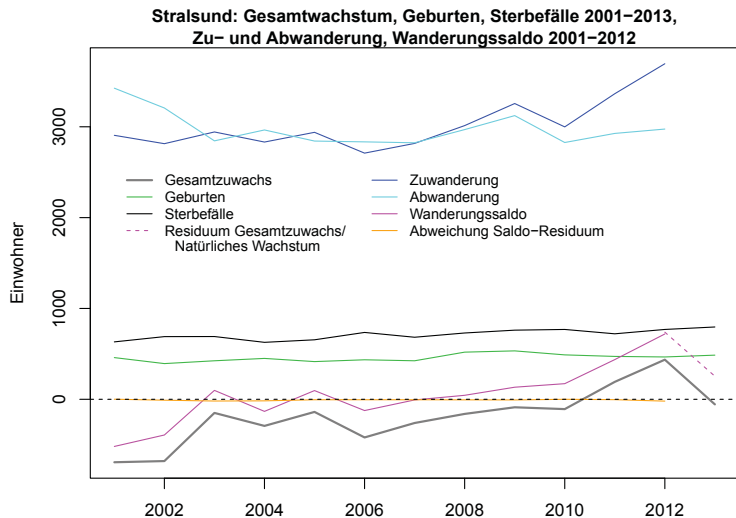

e) Komponenten des Bevölkerungswachstums (relativ)

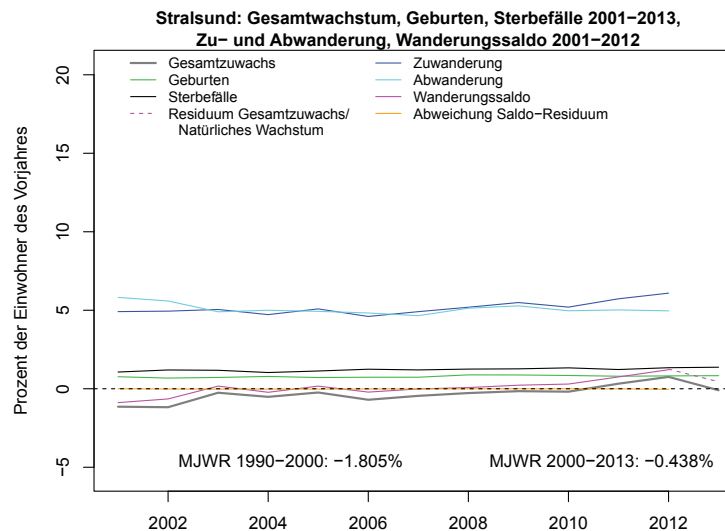

f) Altersstruktur der Wanderungen

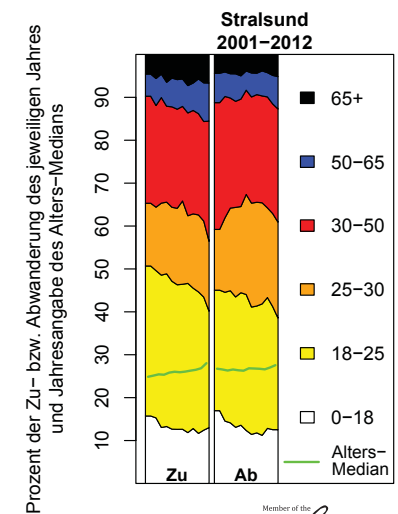

|            |                           |                   |             |                   |             |
|------------|---------------------------|-------------------|-------------|-------------------|-------------|
| <b>M-V</b> | Waren (Müritz),<br>Stadt: | MJWR 1990/91–2007 |             | MJWR 2007–2013/12 |             |
|            |                           | AW: -0.73%        | GM3: -0.65% | AW: -0.28%        | GM3: -0.16% |

a) Bevölkerung in konstanten und variablen Grenzen

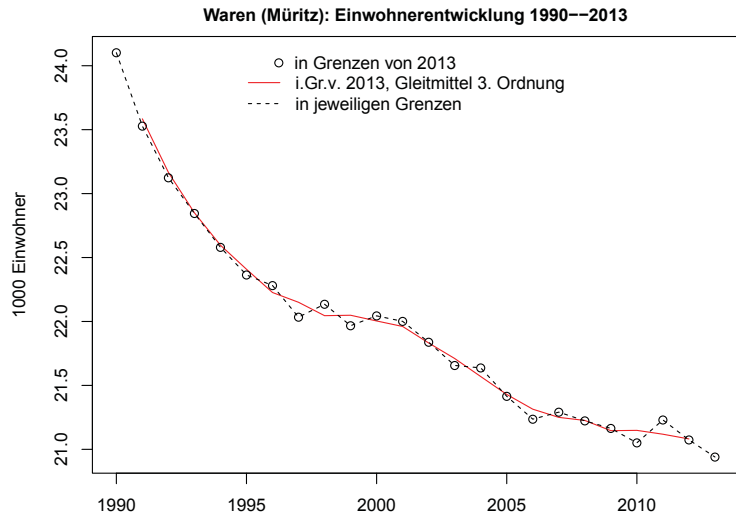

b) Bevölkerung und Fläche in konstanten und variablen Grenzen (Indizes)

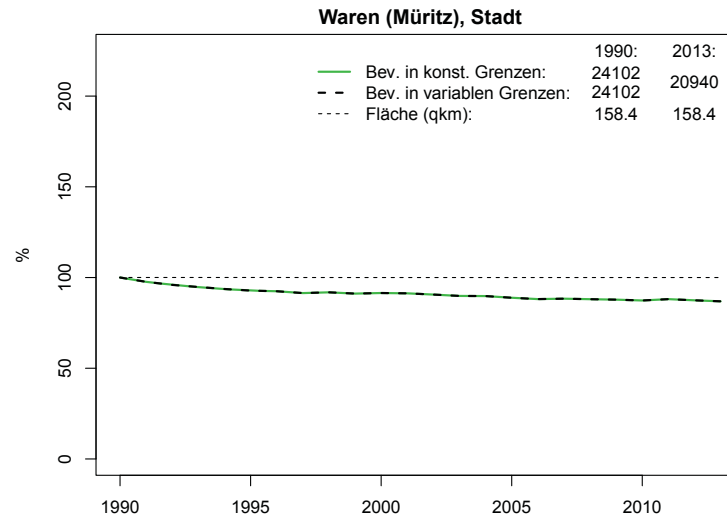

c) Altersstruktur der Bevölkerung

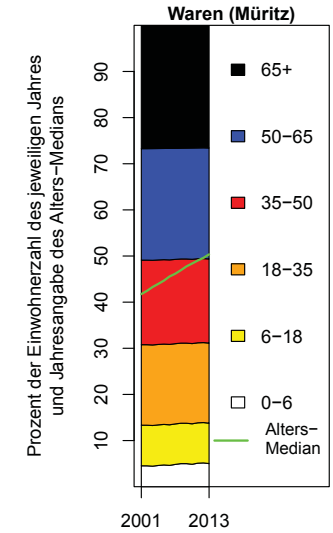

d) Komponenten des Bevölkerungswachstums (absolut)

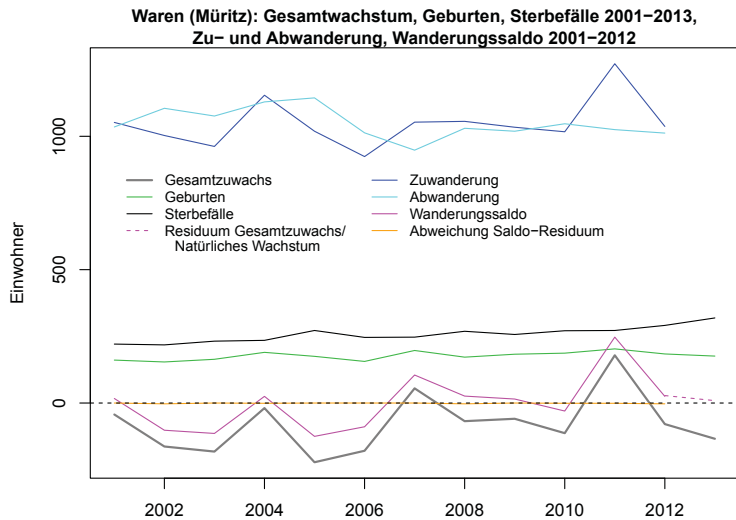

e) Komponenten des Bevölkerungswachstums (relativ)

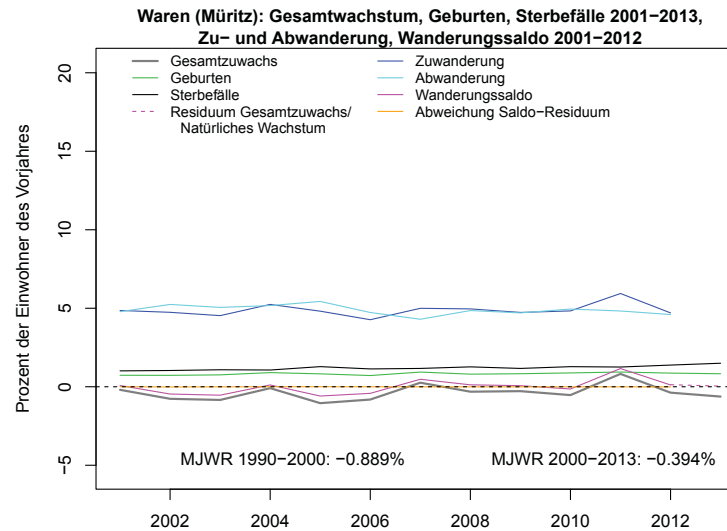

f) Altersstruktur der Wanderungen

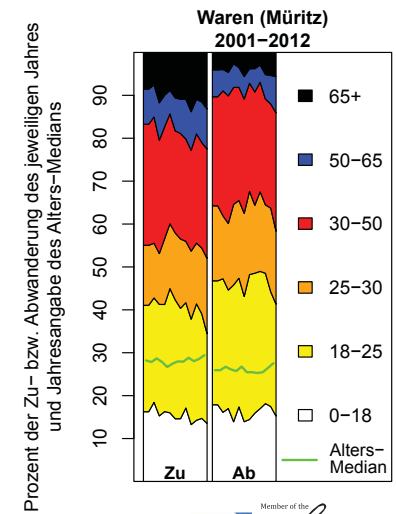

|            |                        |                   |             |                   |             |
|------------|------------------------|-------------------|-------------|-------------------|-------------|
| <b>M-V</b> | Wismar,<br>Hansestadt: | MJWR 1990/91–2007 |             | MJWR 2007–2013/12 |             |
|            |                        | AW: -1.23%        | GM3: -1.21% | AW: -1.06%        | GM3: -0.94% |

a) Bevölkerung in konstanten und variablen Grenzen

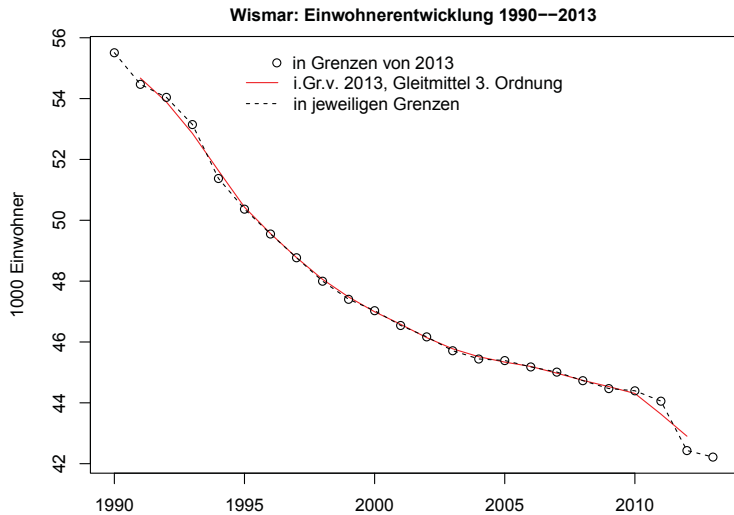

b) Bevölkerung und Fläche in konstanten und variablen Grenzen (Indizes)

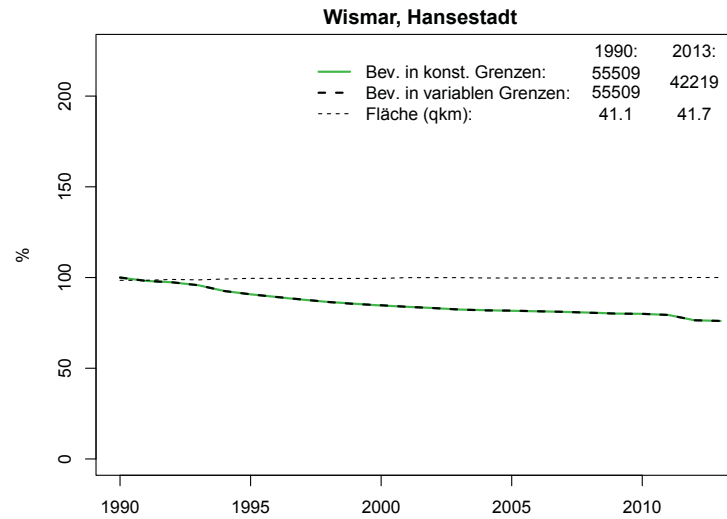

c) Altersstruktur der Bevölkerung

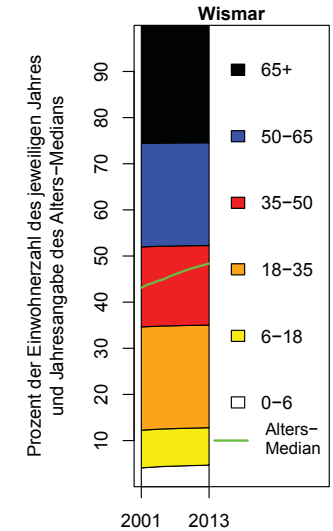

d) Komponenten des Bevölkerungswachstums (absolut)

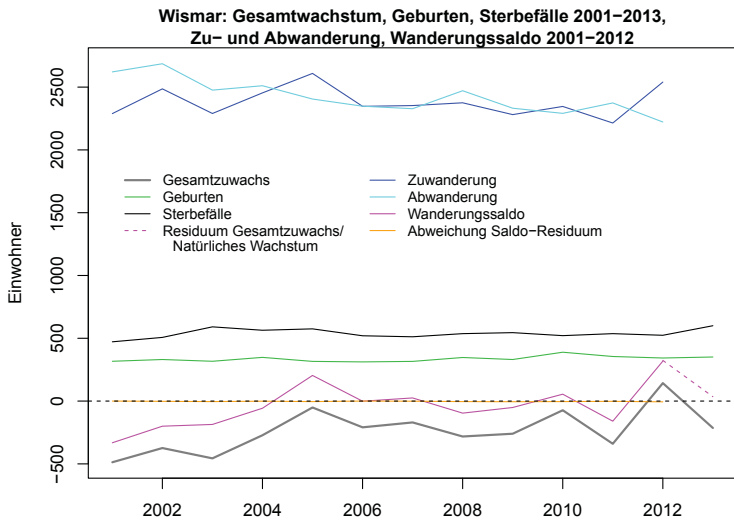

e) Komponenten des Bevölkerungswachstums (relativ)

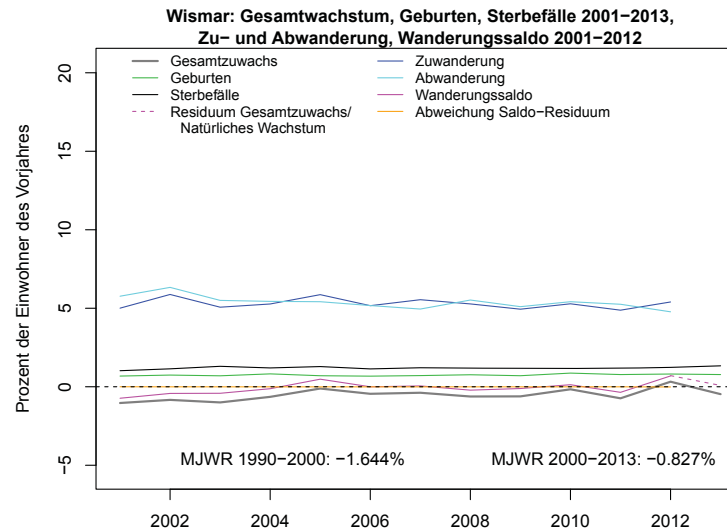

f) Altersstruktur der Wanderungen

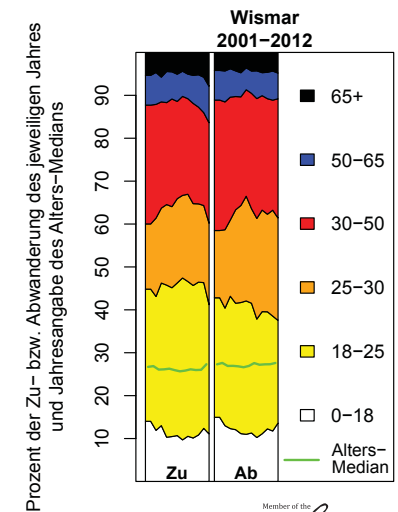

|    |                              |                   |             |                   |             |
|----|------------------------------|-------------------|-------------|-------------------|-------------|
| Sa | Annaberg-Buchholz,<br>Stadt: | MJWR 1990/91–2007 |             | MJWR 2007–2013/12 |             |
|    |                              | AW: -1.36%        | GM3: -1.32% | AW: -1.54%        | GM3: -1.41% |

a) Bevölkerung in konstanten und variablen Grenzen

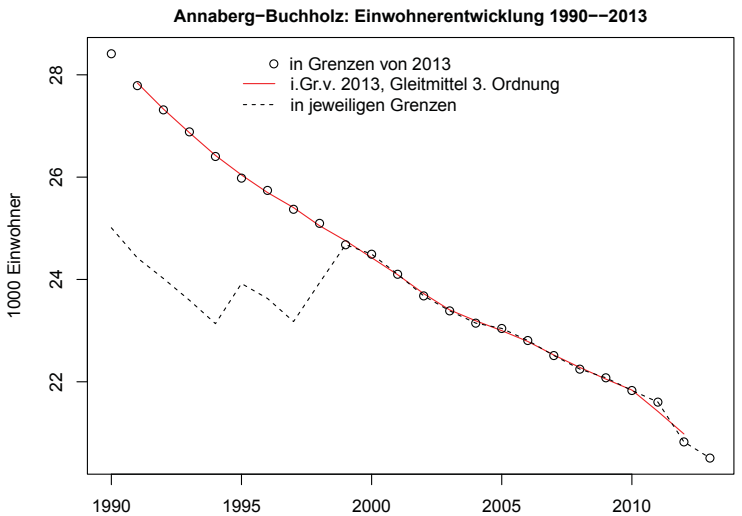

b) Bevölkerung und Fläche in konstanten und variablen Grenzen (Indizes)

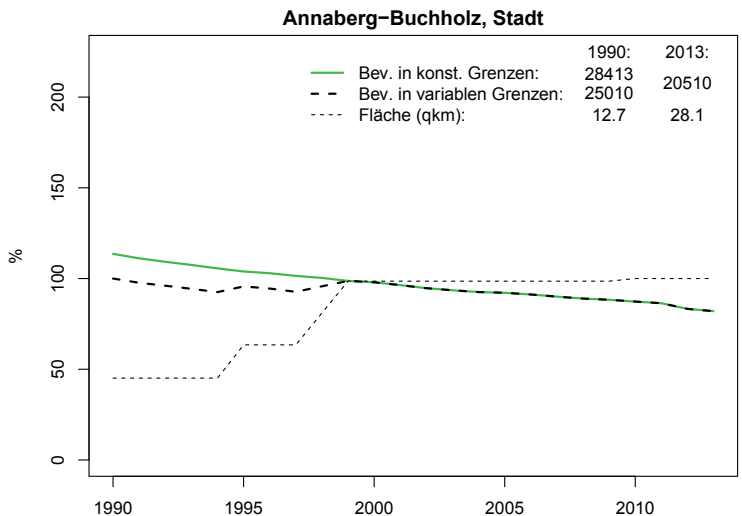

c) Altersstruktur der Bevölkerung

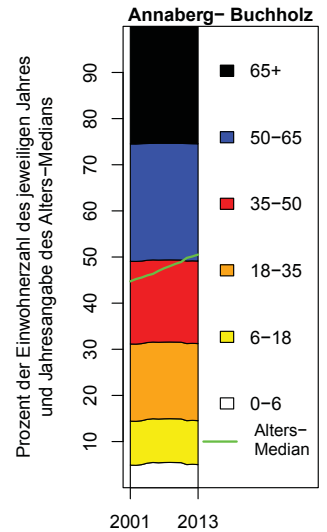

d) Komponenten des Bevölkerungswachstums (absolut)

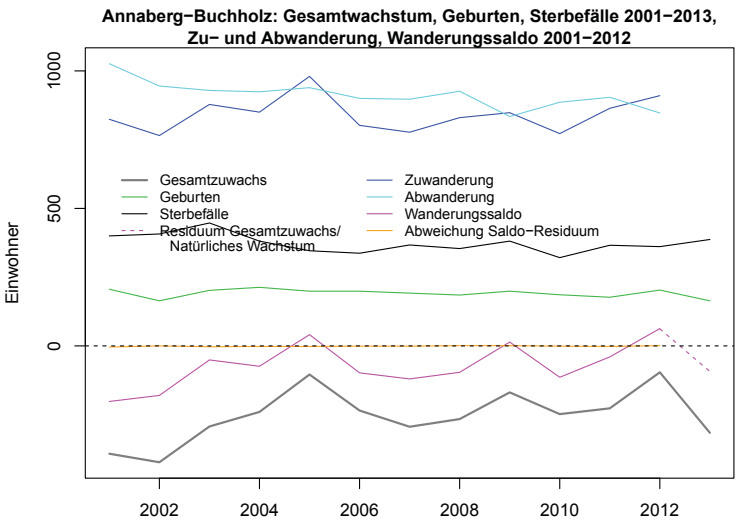

e) Komponenten des Bevölkerungswachstums (relativ)

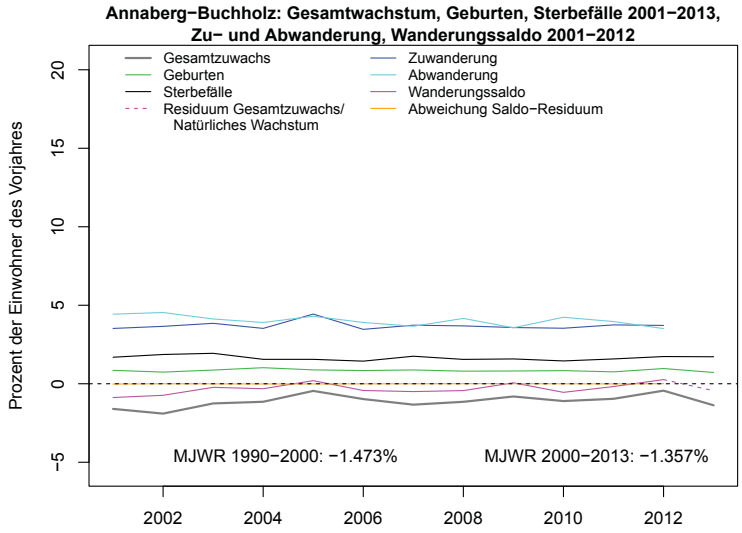

f) Altersstruktur der Wanderungen

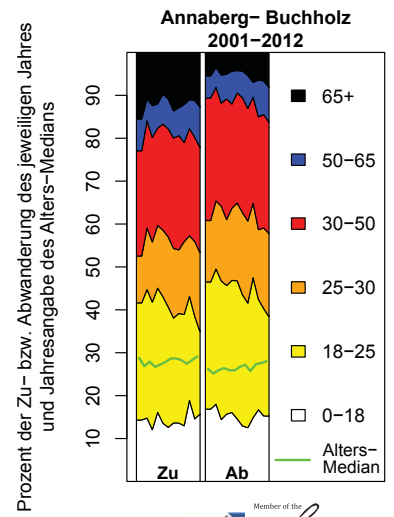

|    |                |                   |            |                   |             |
|----|----------------|-------------------|------------|-------------------|-------------|
| Sa | Aue,<br>Stadt: | MJWR 1990/91–2007 |            | MJWR 2007–2013/12 |             |
|    |                | AW: -1.81%        | GM3: -1.7% | AW: -1.27%        | GM3: -1.14% |

a) Bevölkerung in konstanten und variablen Grenzen

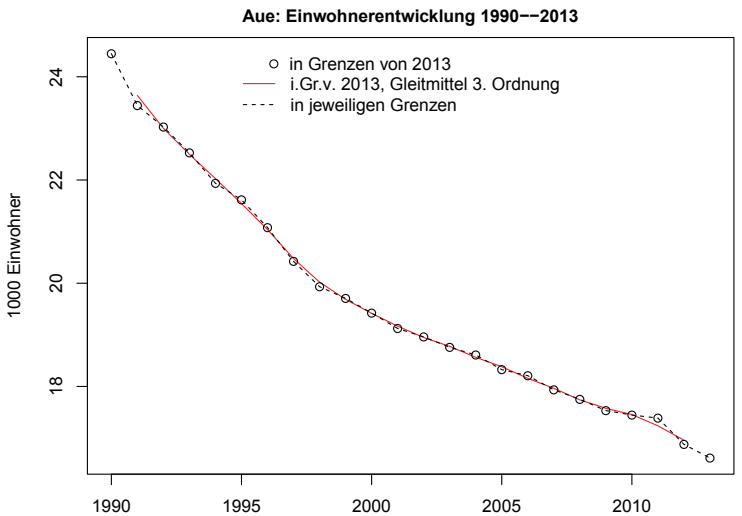

b) Bevölkerung und Fläche in konstanten und variablen Grenzen (Indizes)

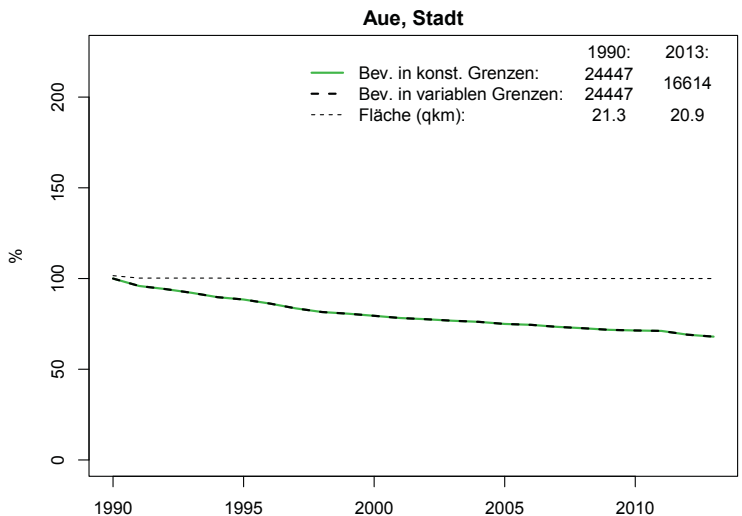

c) Altersstruktur der Bevölkerung

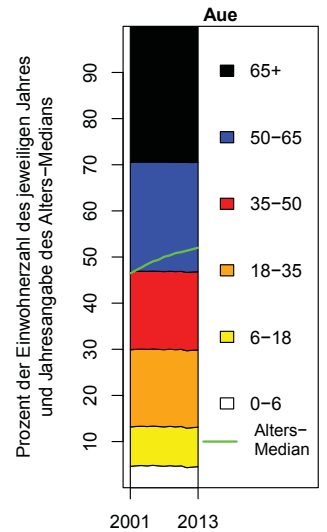

d) Komponenten des Bevölkerungswachstums (absolut)

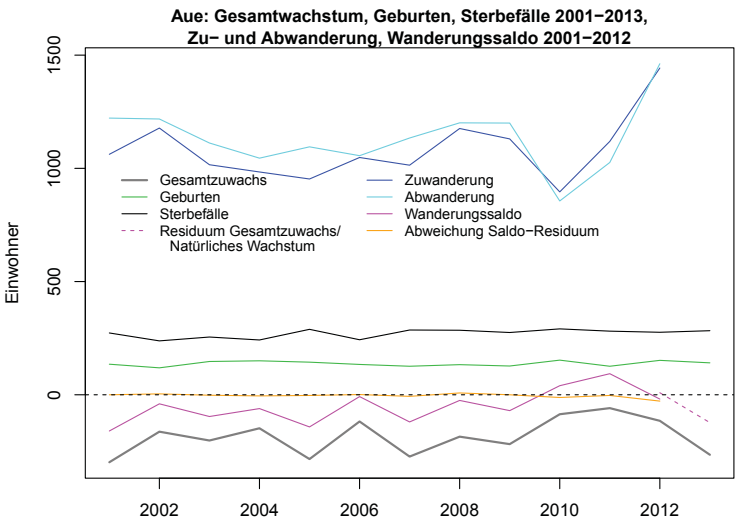

e) Komponenten des Bevölkerungswachstums (relativ)

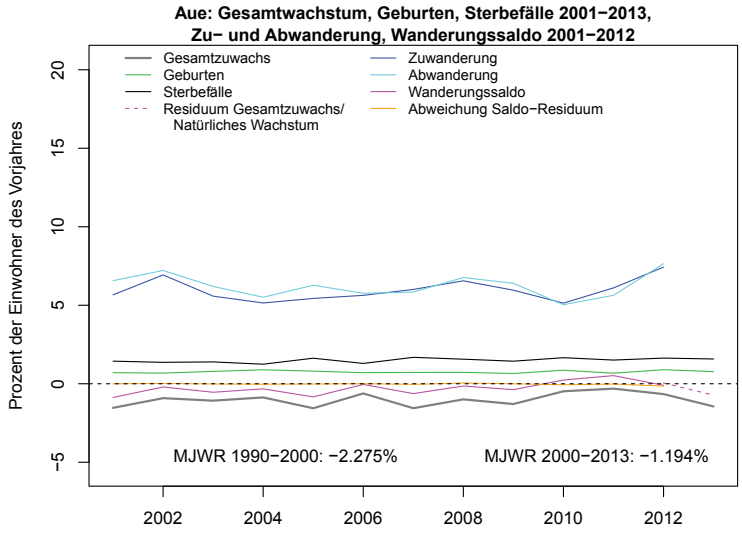

f) Altersstruktur der Wanderungen

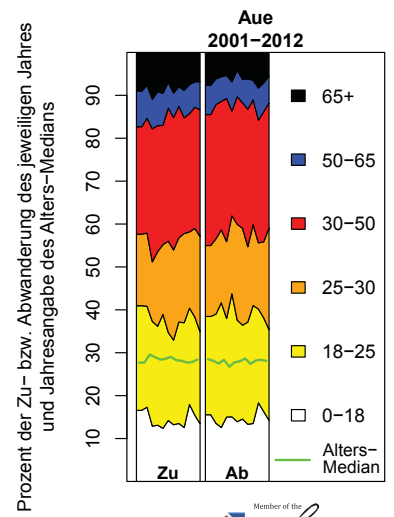

|    |                            |                   |             |                   |            |
|----|----------------------------|-------------------|-------------|-------------------|------------|
| Sa | Auerbach/Vogtl.,<br>Stadt: | MJWR 1990/91–2007 |             | MJWR 2007–2013/12 |            |
|    |                            | AW: -1.16%        | GM3: -1.14% | AW: -1.29%        | GM3: -1.2% |

a) Bevölkerung in konstanten und variablen Grenzen

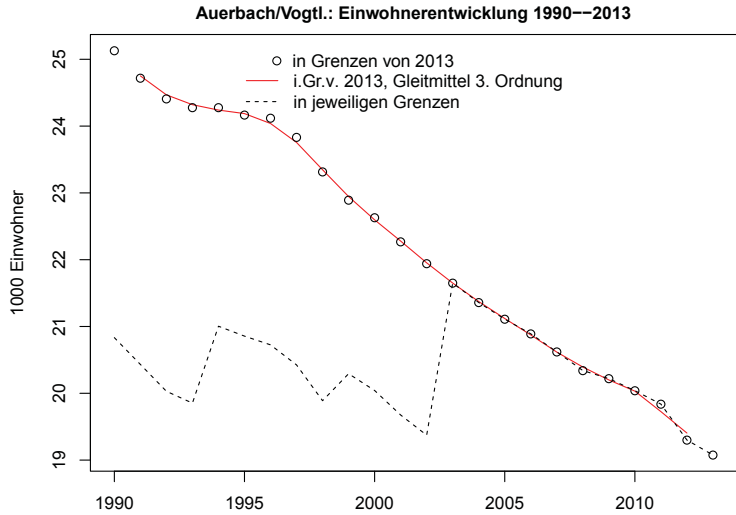

b) Bevölkerung und Fläche in konstanten und variablen Grenzen (Indizes)

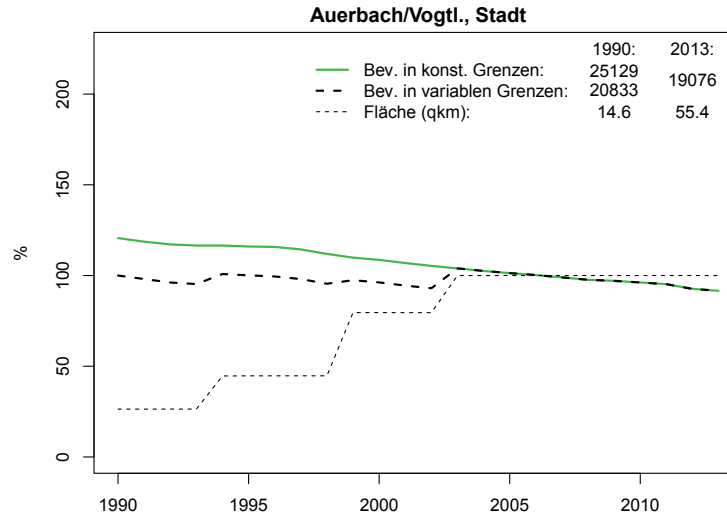

c) Altersstruktur der Bevölkerung

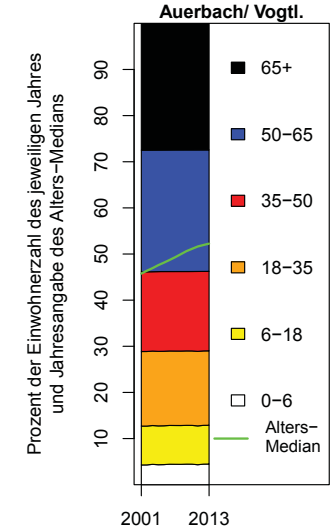

d) Komponenten des Bevölkerungswachstums (absolut)

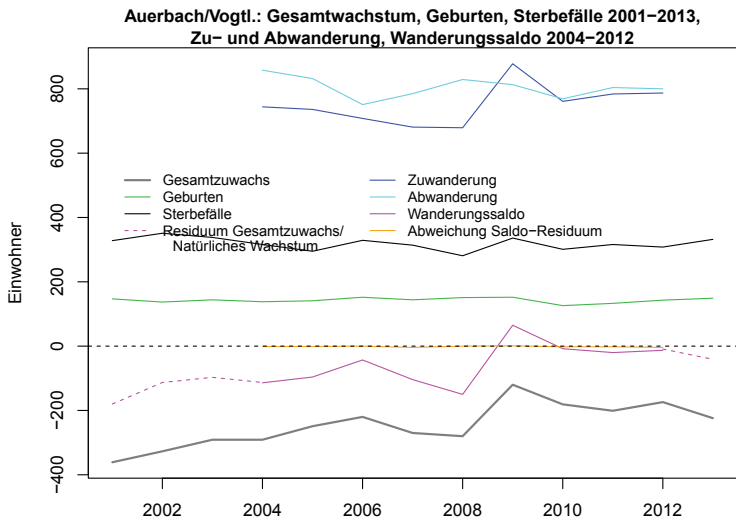

e) Komponenten des Bevölkerungswachstums (relativ)

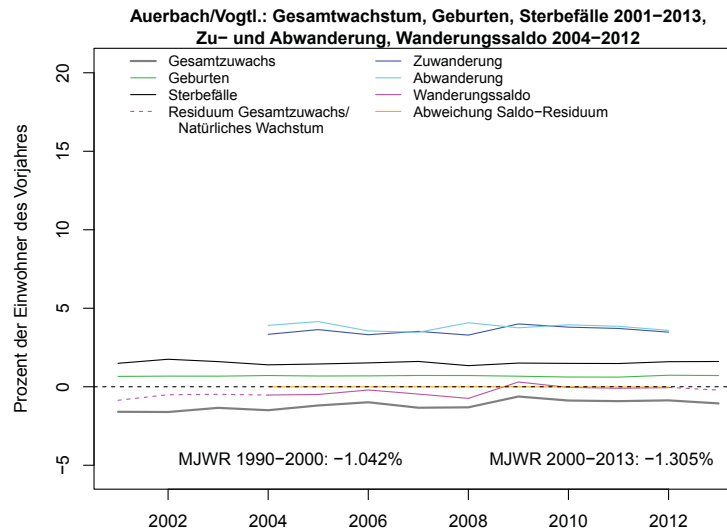

f) Altersstruktur der Wanderungen

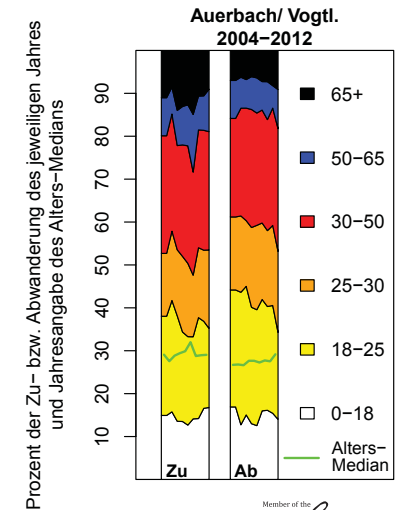

|    |                    |                   |            |                   |             |
|----|--------------------|-------------------|------------|-------------------|-------------|
| Sa | Bautzen,<br>Stadt: | MJWR 1990/91–2007 |            | MJWR 2007–2013/12 |             |
|    |                    | AW: -1.37%        | GM3: -1.3% | AW: -0.72%        | GM3: -0.73% |

a) Bevölkerung in konstanten und variablen Grenzen

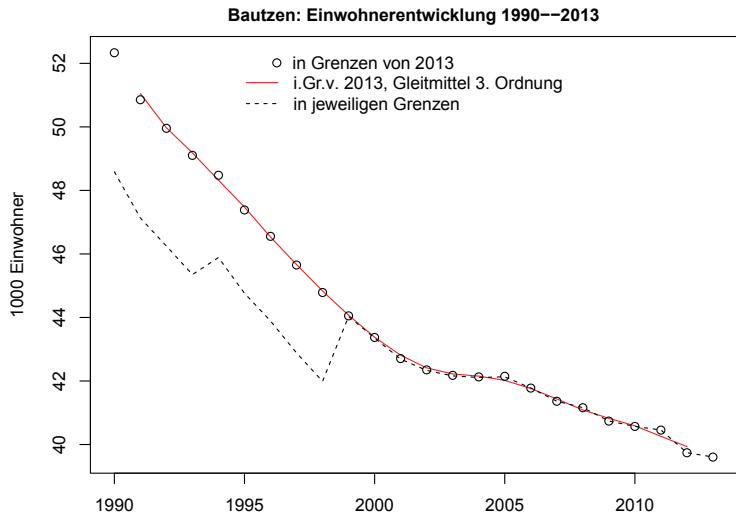

b) Bevölkerung und Fläche in konstanten und variablen Grenzen (Indizes)

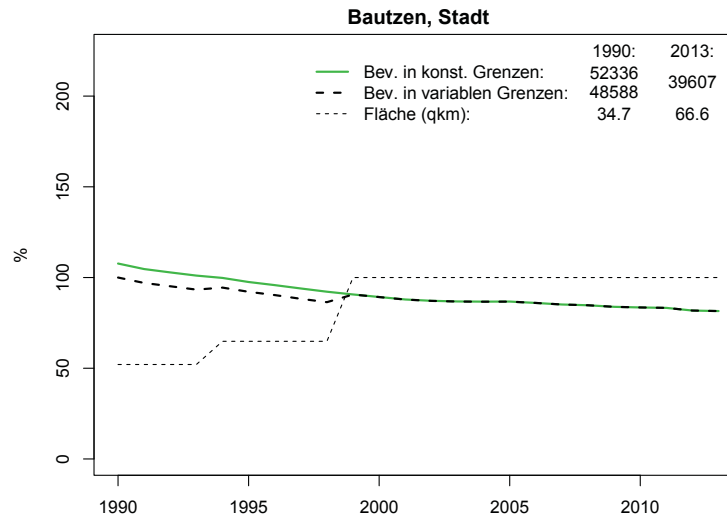

c) Altersstruktur der Bevölkerung

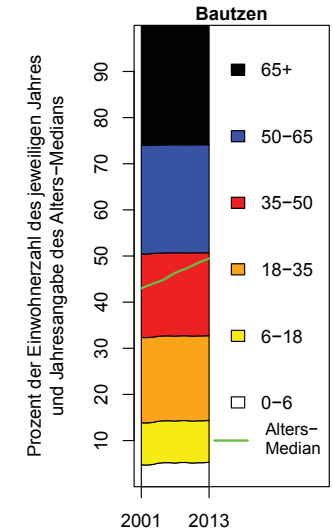

d) Komponenten des Bevölkerungswachstums (absolut)

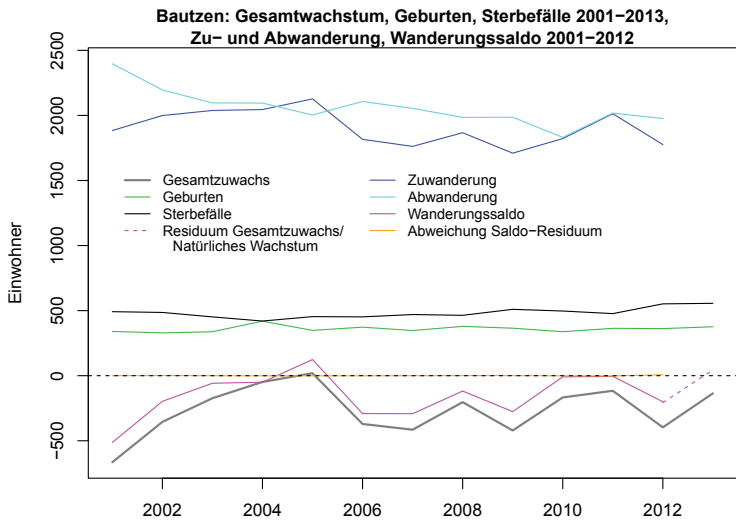

e) Komponenten des Bevölkerungswachstums (relativ)

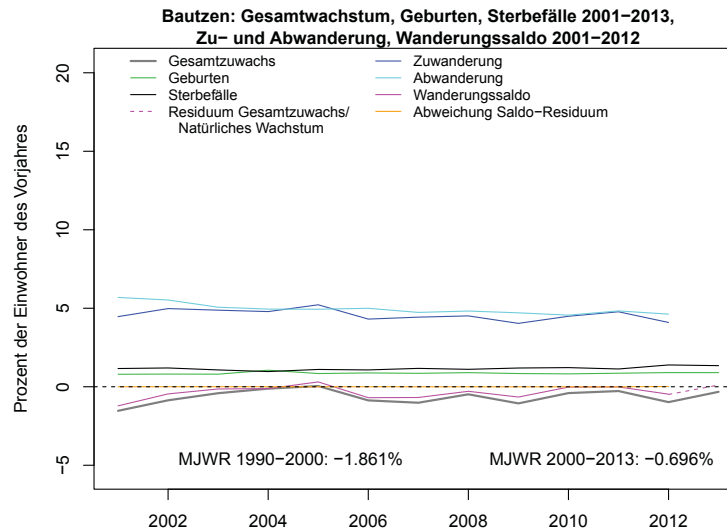

f) Altersstruktur der Wanderungen

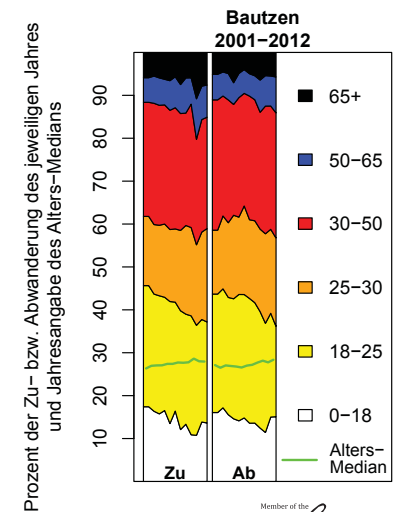



|    |                  |                   |             |                   |             |
|----|------------------|-------------------|-------------|-------------------|-------------|
| Sa | Borna,<br>Stadt: | MJWR 1990/91–2007 |             | MJWR 2007–2013/12 |             |
|    |                  | AW: -1.41%        | GM3: -1.38% | AW: -1.85%        | GM3: -1.84% |

a) Bevölkerung in konstanten und variablen Grenzen

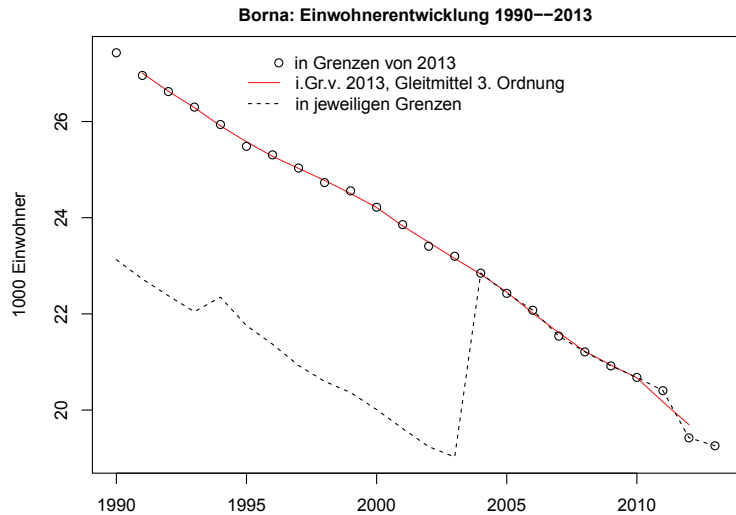

b) Bevölkerung und Fläche in konstanten und variablen Grenzen (Indizes)

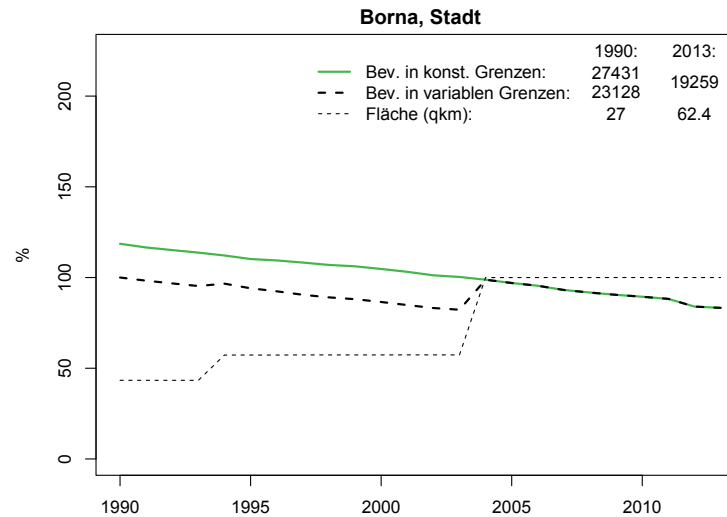

c) Altersstruktur der Bevölkerung

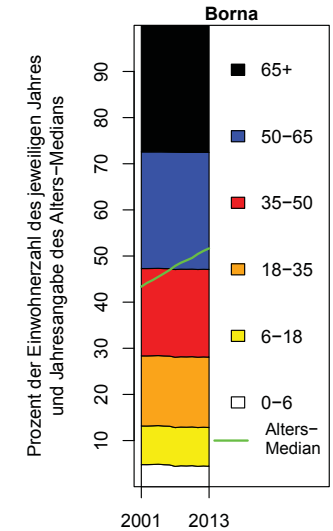

d) Komponenten des Bevölkerungswachstums (absolut)

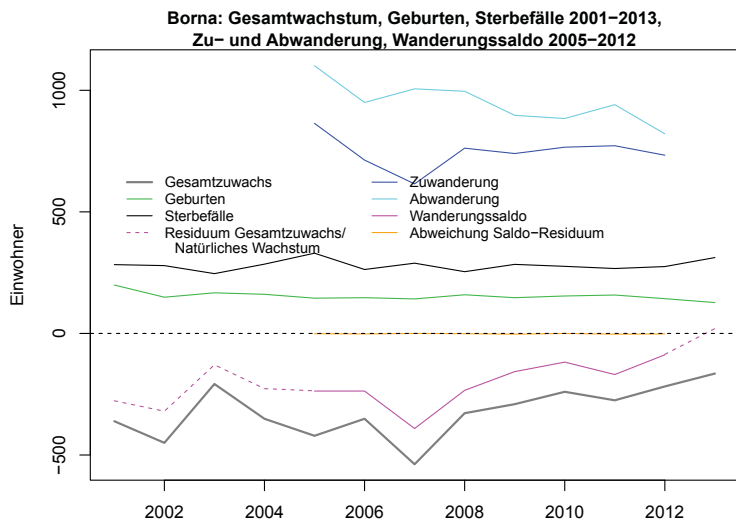

e) Komponenten des Bevölkerungswachstums (relativ)

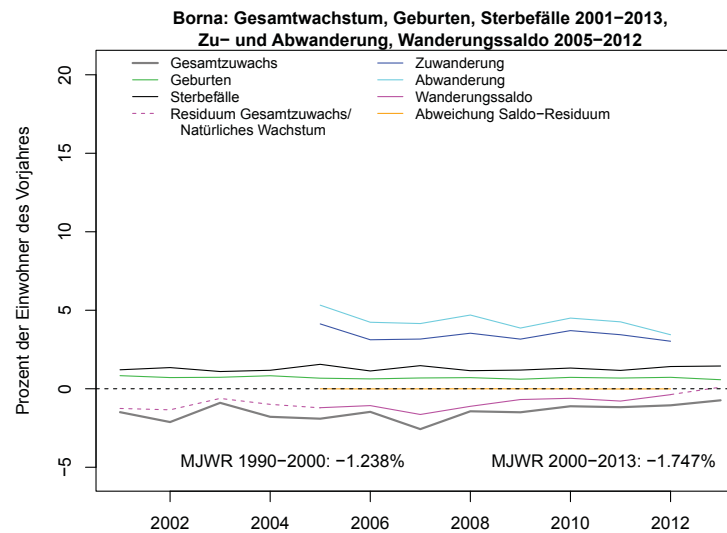

f) Altersstruktur der Wanderungen

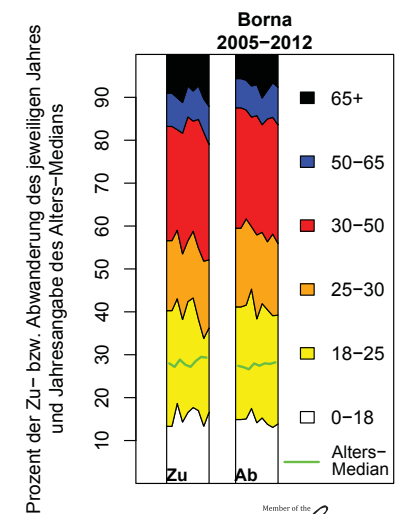

|    |                     |                   |             |                   |             |
|----|---------------------|-------------------|-------------|-------------------|-------------|
| Sa | Chemnitz,<br>Stadt: | MJWR 1990/91–2007 |             | MJWR 2007–2013/12 |             |
|    |                     | AW: -1.47%        | GM3: -1.45% | AW: -0.2%         | GM3: -0.22% |

a) Bevölkerung in konstanten und variablen Grenzen

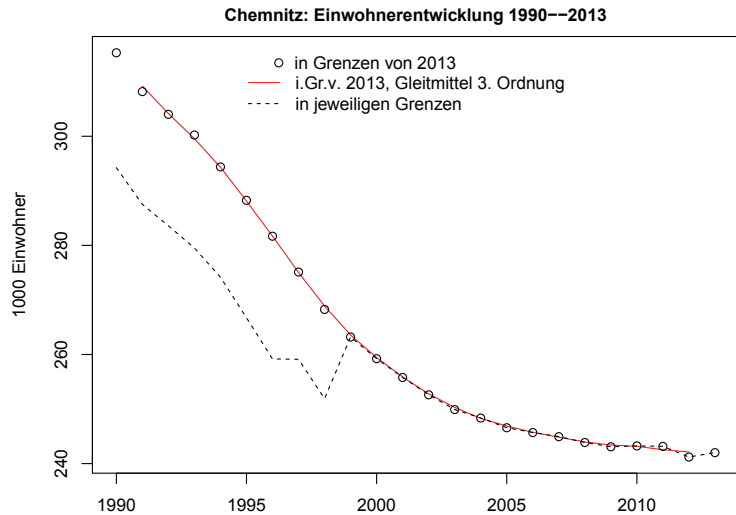

b) Bevölkerung und Fläche in konstanten und variablen Grenzen (Indizes)

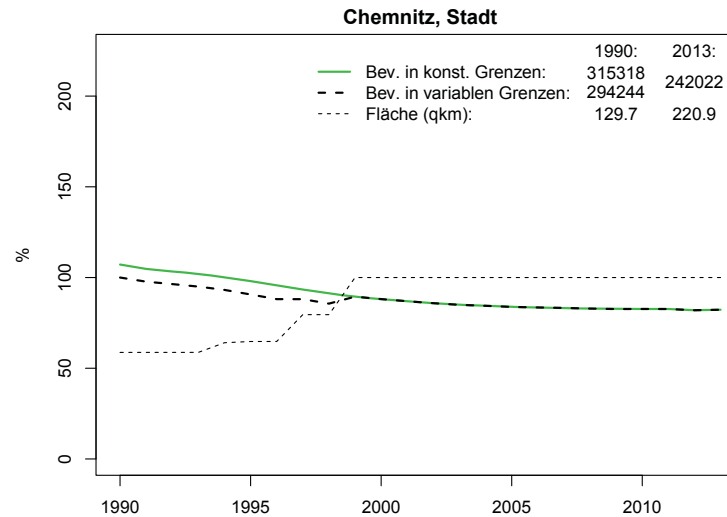

c) Altersstruktur der Bevölkerung

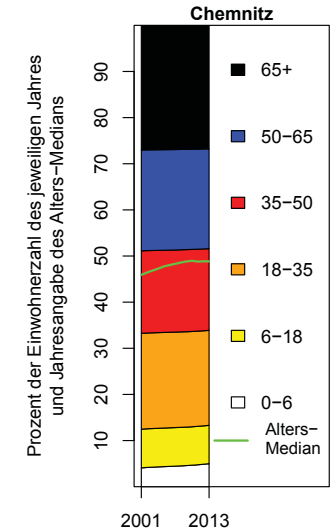

d) Komponenten des Bevölkerungswachstums (absolut)

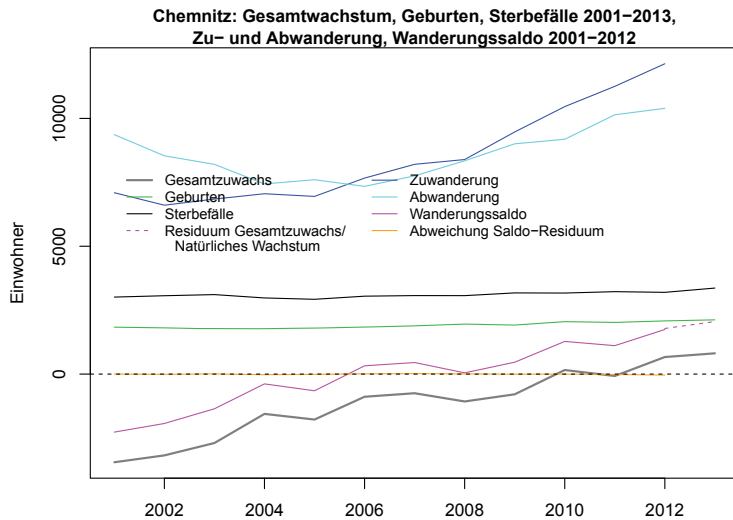

e) Komponenten des Bevölkerungswachstums (relativ)

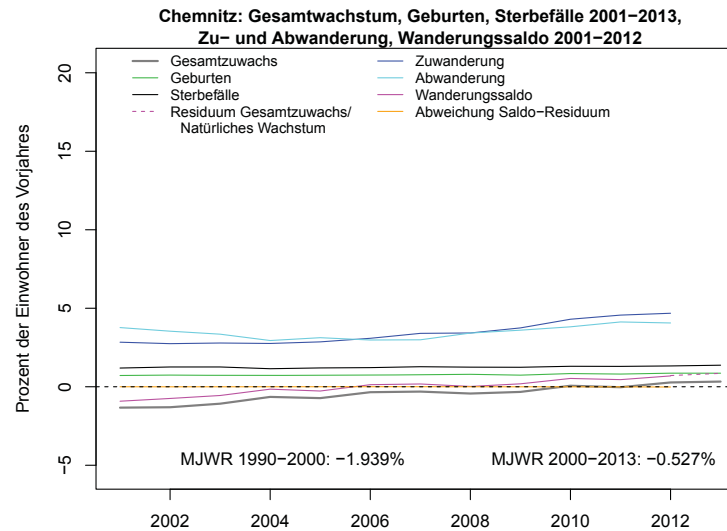

f) Altersstruktur der Wanderungen

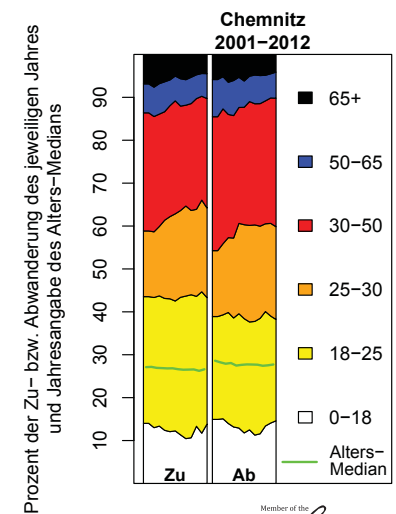

|    |                   |                   |             |                   |             |
|----|-------------------|-------------------|-------------|-------------------|-------------|
| Sa | Coswig,<br>Stadt: | MJWR 1990/91–2007 |             | MJWR 2007–2013/12 |             |
|    |                   | AW: -0.93%        | GM3: -0.88% | AW: -1.16%        | GM3: -1.15% |

a) Bevölkerung in konstanten und variablen Grenzen

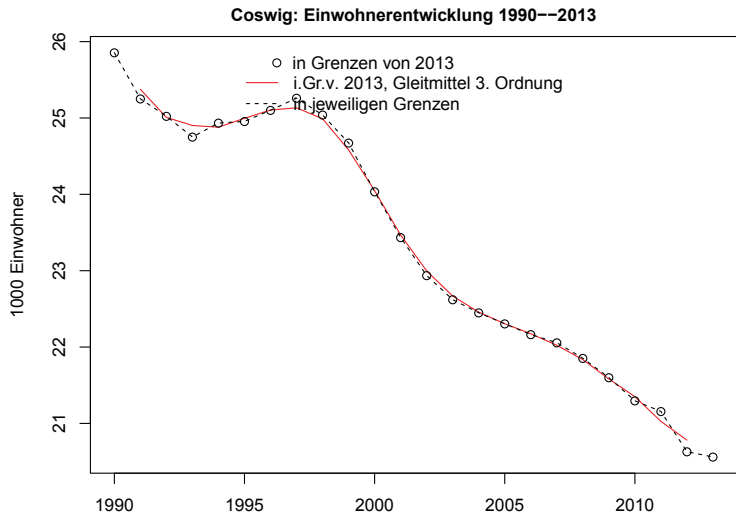

b) Bevölkerung und Fläche in konstanten und variablen Grenzen (Indizes)

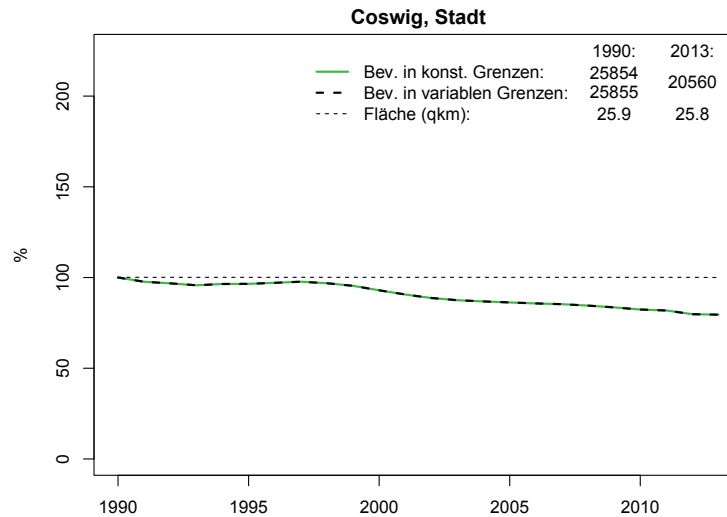

c) Altersstruktur der Bevölkerung

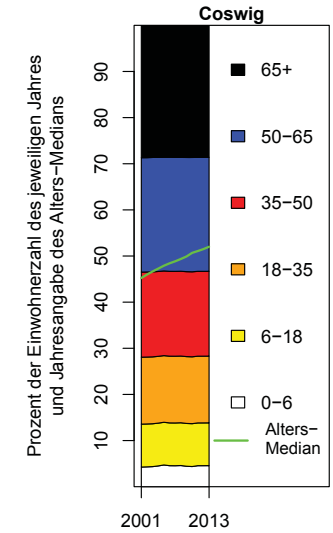

d) Komponenten des Bevölkerungswachstums (absolut)

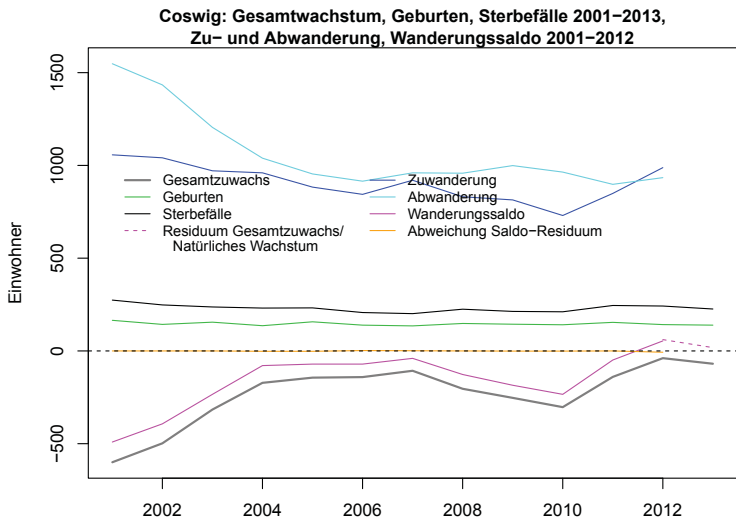

e) Komponenten des Bevölkerungswachstums (relativ)

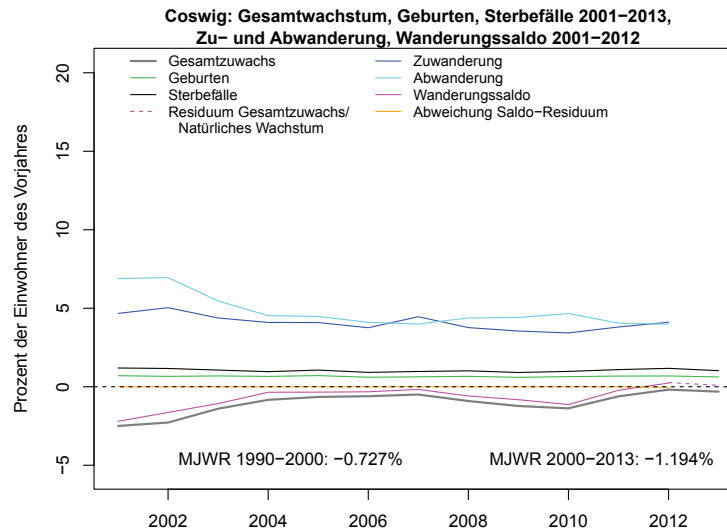

f) Altersstruktur der Wanderungen

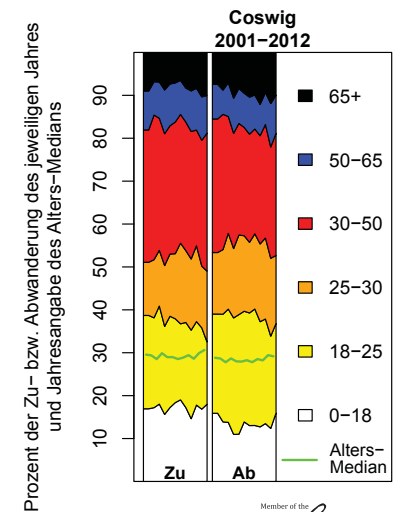

|    |                      |                   |             |                   |             |
|----|----------------------|-------------------|-------------|-------------------|-------------|
| Sa | Crimmitschau, Stadt: | MJWR 1990/91–2007 |             | MJWR 2007–2013/12 |             |
|    |                      | AW: -0.94%        | GM3: -0.89% | AW: -1.84%        | GM3: -1.74% |

a) Bevölkerung in konstanten und variablen Grenzen

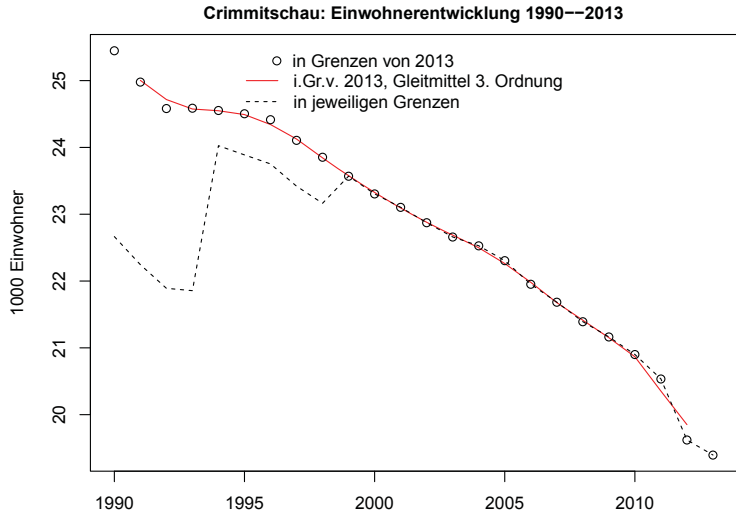

b) Bevölkerung und Fläche in konstanten und variablen Grenzen (Indizes)

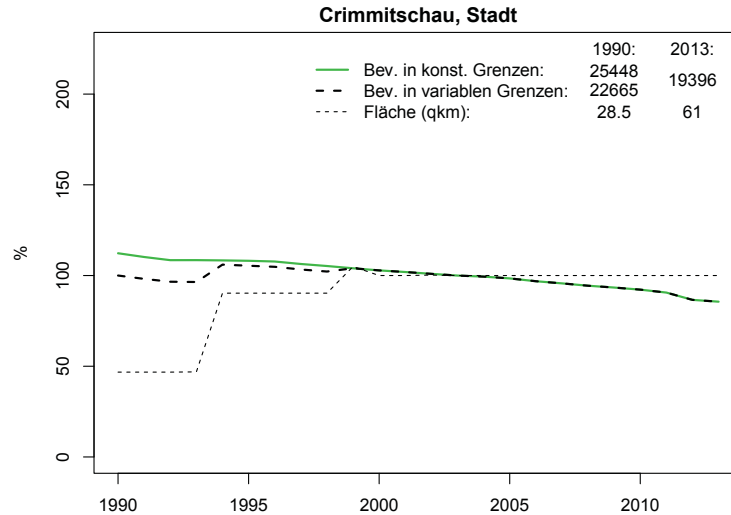

c) Altersstruktur der Bevölkerung

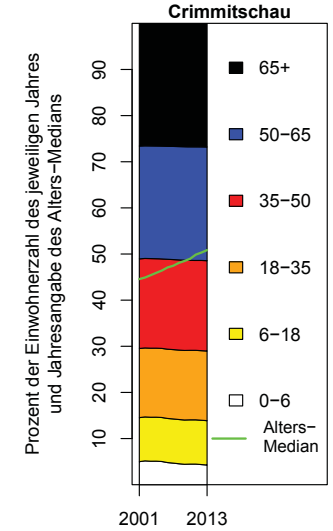

d) Komponenten des Bevölkerungswachstums (absolut)

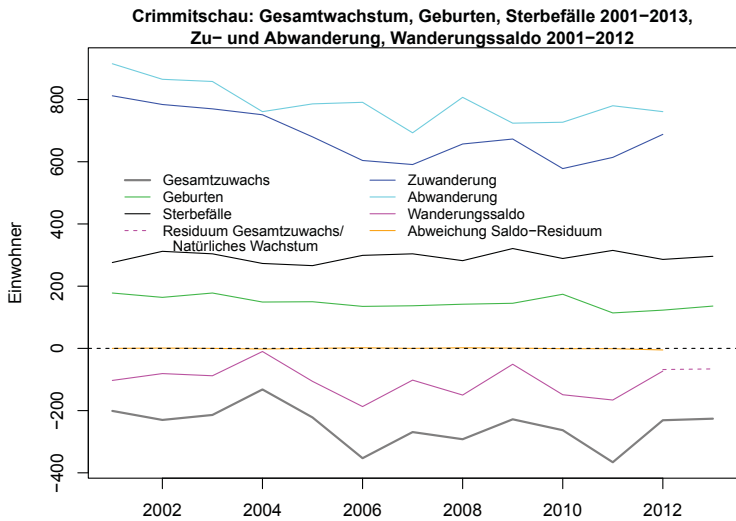

e) Komponenten des Bevölkerungswachstums (relativ)

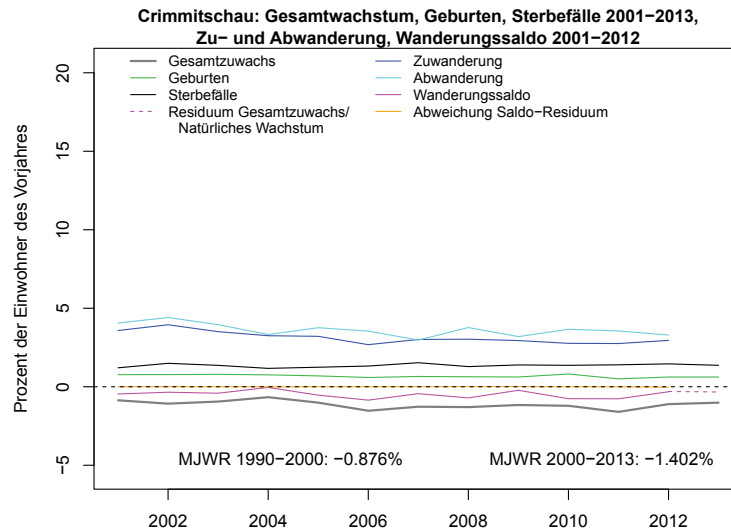

f) Altersstruktur der Wanderungen

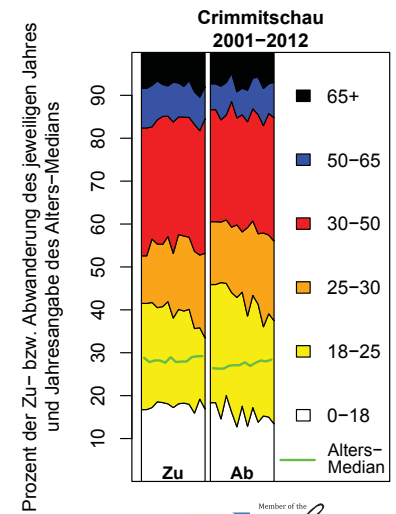

|    |                      |                   |             |                   |             |
|----|----------------------|-------------------|-------------|-------------------|-------------|
| Sa | Delitzsch,<br>Stadt: | MJWR 1990/91–2007 |             | MJWR 2007–2013/12 |             |
|    |                      | AW: -0.78%        | GM3: -0.75% | AW: -1.38%        | GM3: -1.38% |

a) Bevölkerung in konstanten und variablen Grenzen

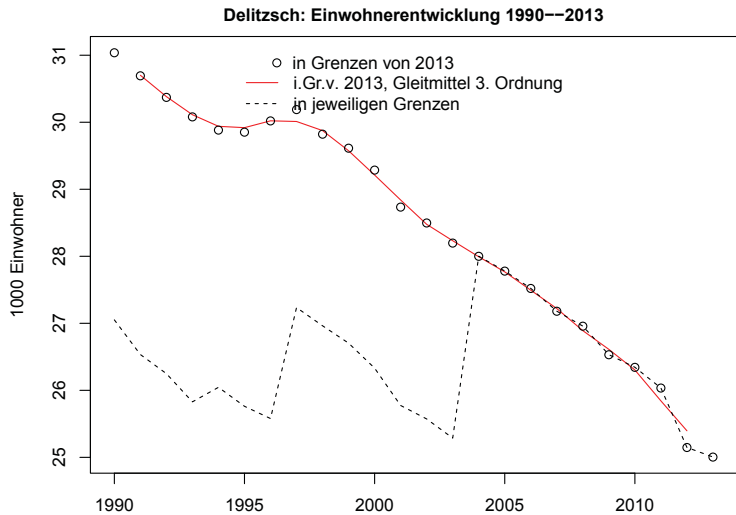

b) Bevölkerung und Fläche in konstanten und variablen Grenzen (Indizes)

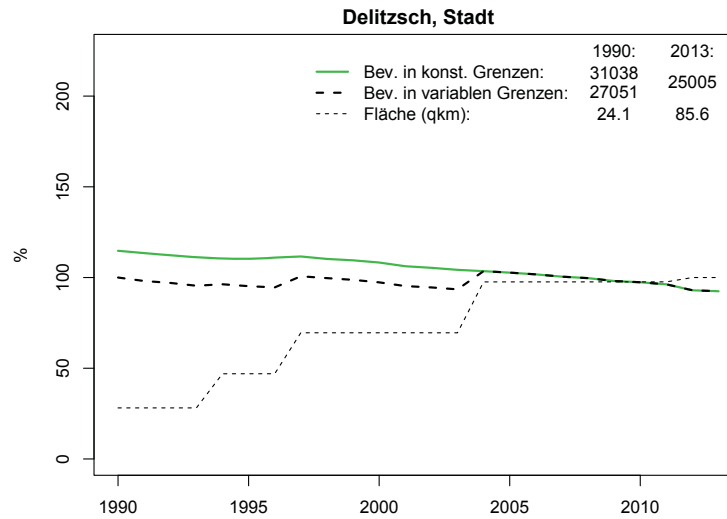

c) Altersstruktur der Bevölkerung

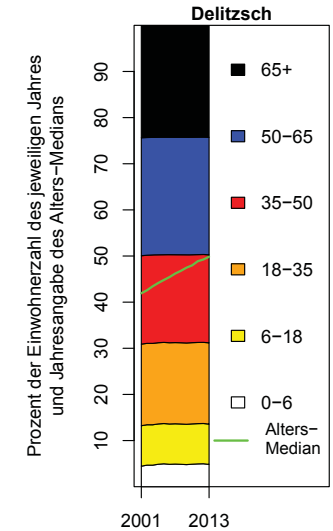

d) Komponenten des Bevölkerungswachstums (absolut)

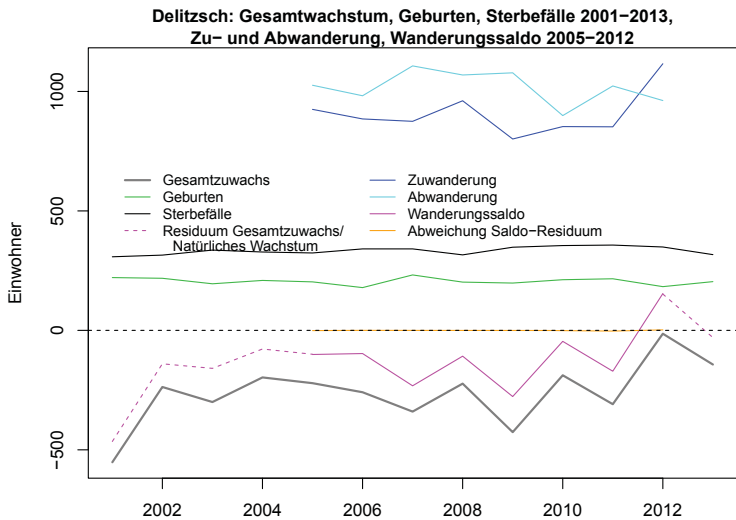

e) Komponenten des Bevölkerungswachstums (relativ)

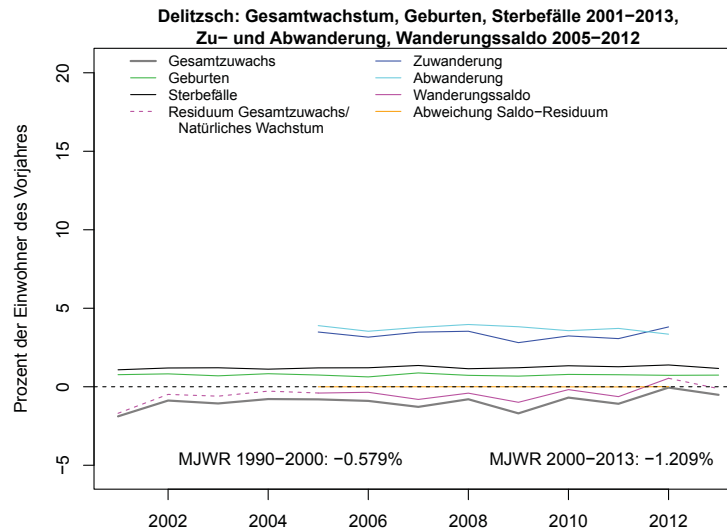

f) Altersstruktur der Wanderungen

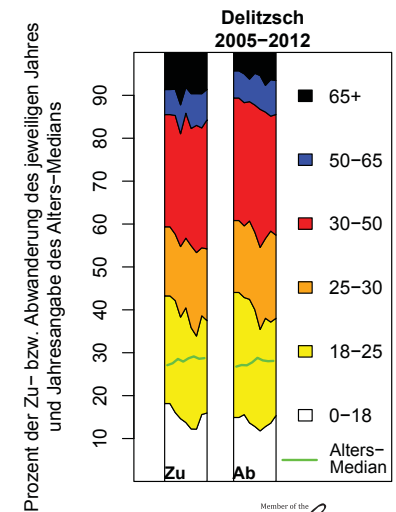

|    |                   |                   |             |                   |            |
|----|-------------------|-------------------|-------------|-------------------|------------|
| Sa | Döbeln,<br>Stadt: | MJWR 1990/91–2007 |             | MJWR 2007–2013/12 |            |
|    |                   | AW: -1.48%        | GM3: -1.47% | AW: -0.9%         | GM3: -0.9% |

a) Bevölkerung in konstanten und variablen Grenzen

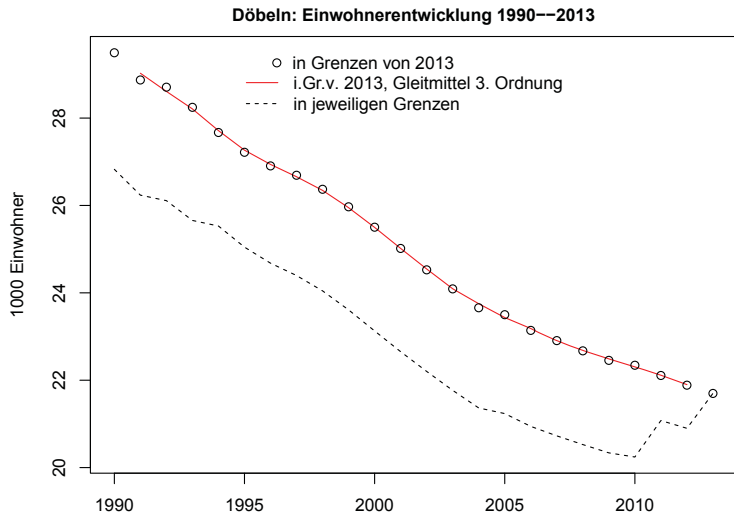

b) Bevölkerung und Fläche in konstanten und variablen Grenzen (Indizes)

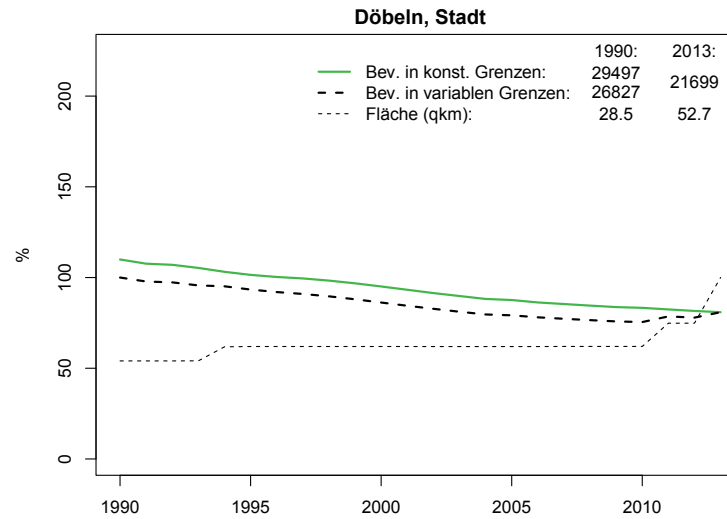

c) Altersstruktur der Bevölkerung

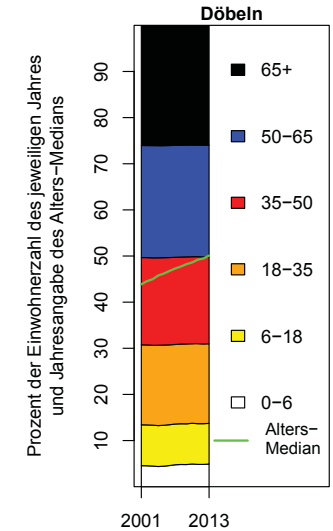

d) Komponenten des Bevölkerungswachstums (absolut)

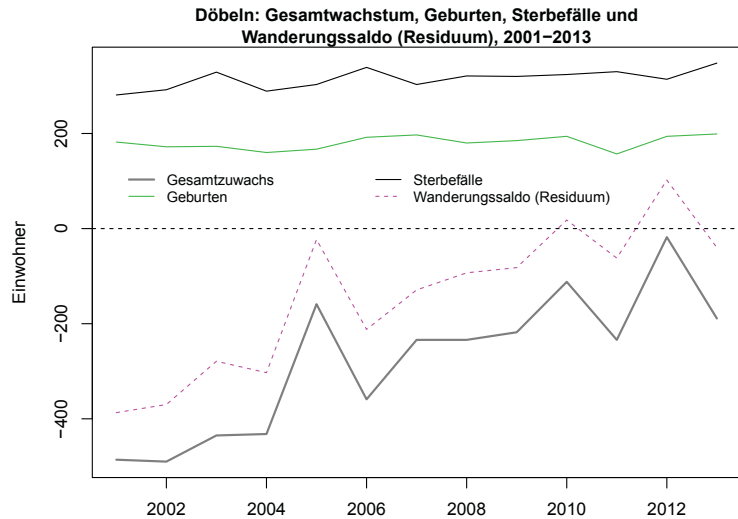

e) Komponenten des Bevölkerungswachstums (relativ)

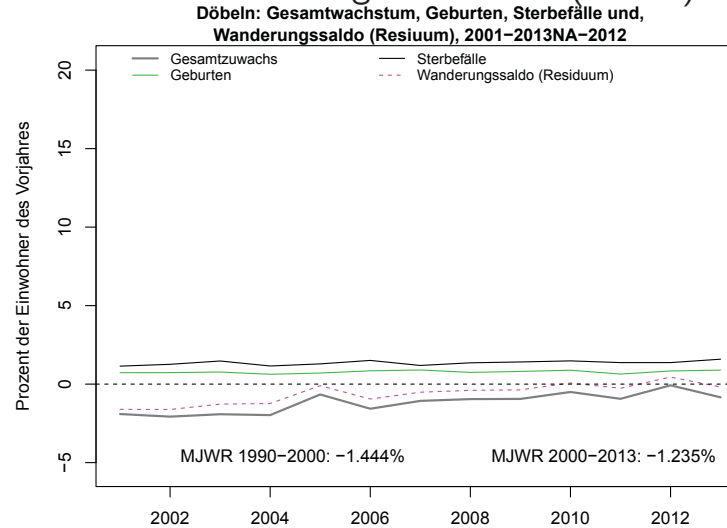

|    |                    |                                    |                       |             |                       |            |
|----|--------------------|------------------------------------|-----------------------|-------------|-----------------------|------------|
| Sa | Dresden,<br>Stadt: | Jahr des Minimums<br>des GM3: 1999 | MJWR 1990/91 bis Min. |             | MJWR Min. bis 2013/12 |            |
|    |                    |                                    | AW: -0.78%            | GM3: -0.74% | AW: 0.77%             | GM3: 0.78% |

a) Bevölkerung in konstanten und variablen Grenzen

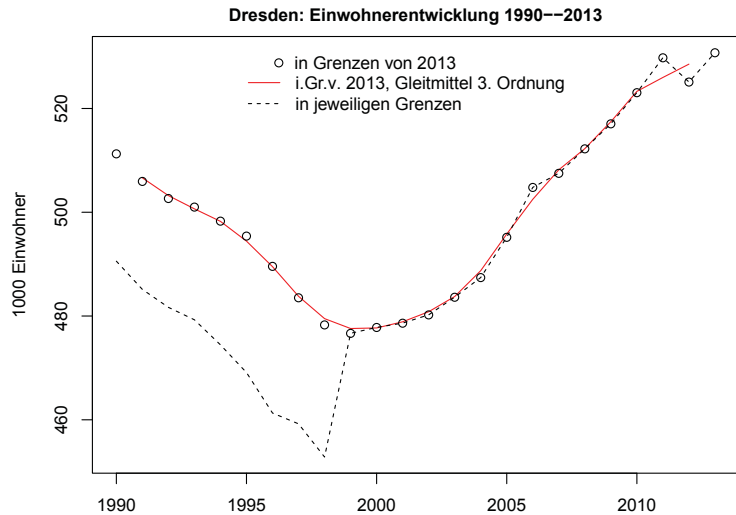

b) Bevölkerung und Fläche in konstanten und variablen Grenzen (Indizes)

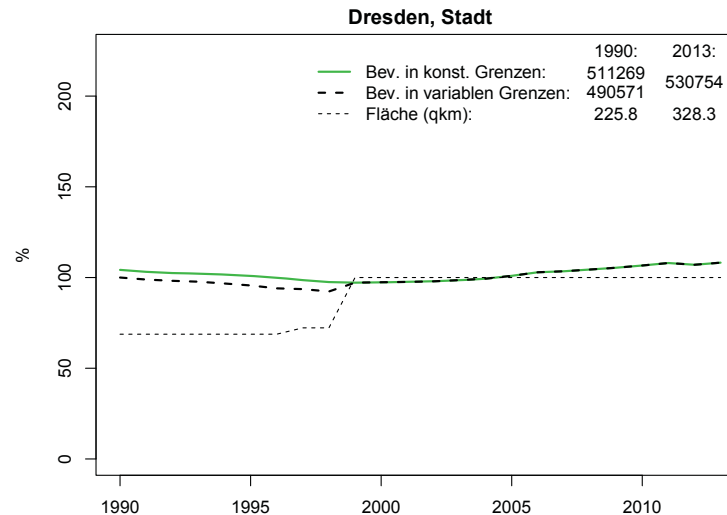

c) Altersstruktur der Bevölkerung

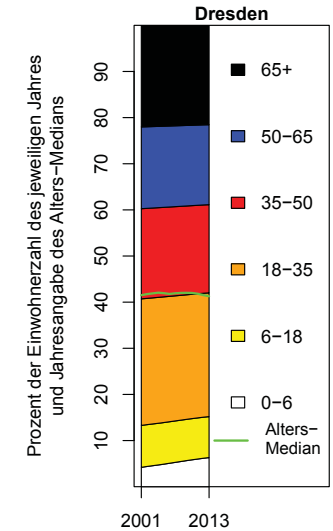

d) Komponenten des Bevölkerungswachstums (absolut)

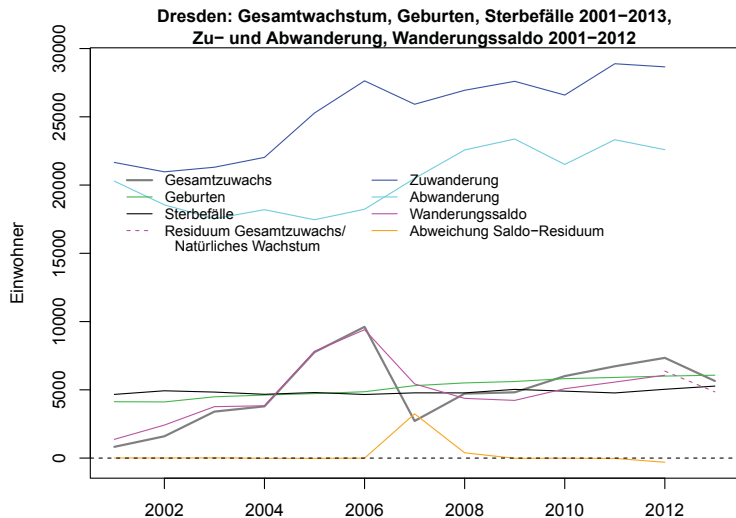

e) Komponenten des Bevölkerungswachstums (relativ)

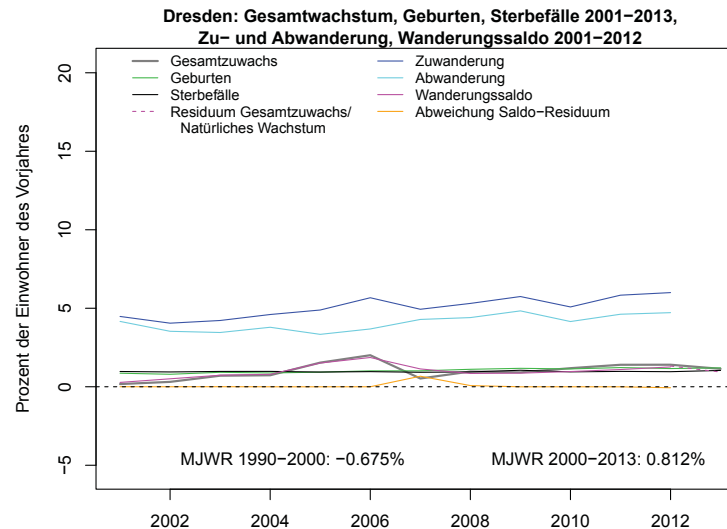

f) Altersstruktur der Wanderungen

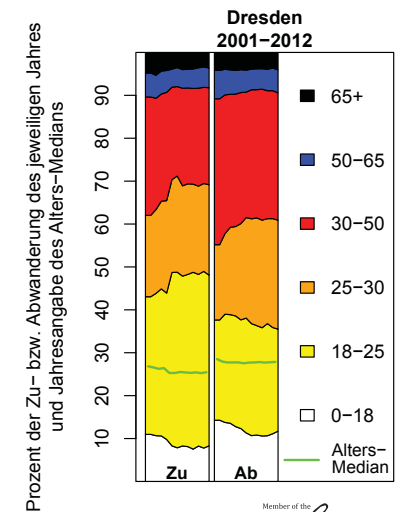

|    |                                  |                   |             |                   |             |
|----|----------------------------------|-------------------|-------------|-------------------|-------------|
| Sa | Ebersbach-Neugersdorf,<br>Stadt: | MJWR 1990/91–2007 |             | MJWR 2007–2013/12 |             |
|    |                                  | AW: -1.91%        | GM3: -1.89% | AW: -1.99%        | GM3: -1.87% |

a) Bevölkerung in konstanten und variablen Grenzen

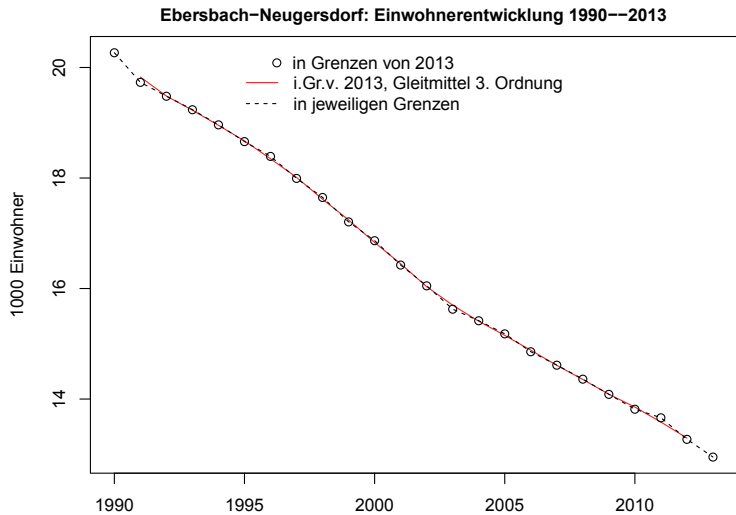

b) Bevölkerung und Fläche in konstanten und variablen Grenzen (Indizes)

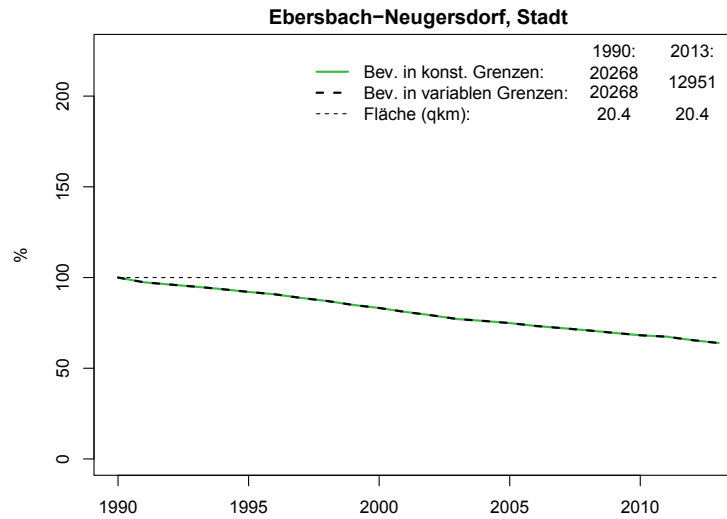

c) Altersstruktur der Bevölkerung

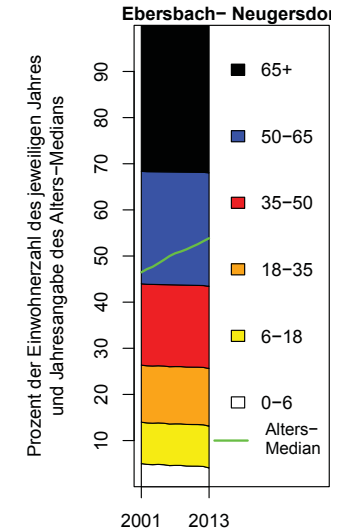

d) Komponenten des Bevölkerungswachstums (absolut)

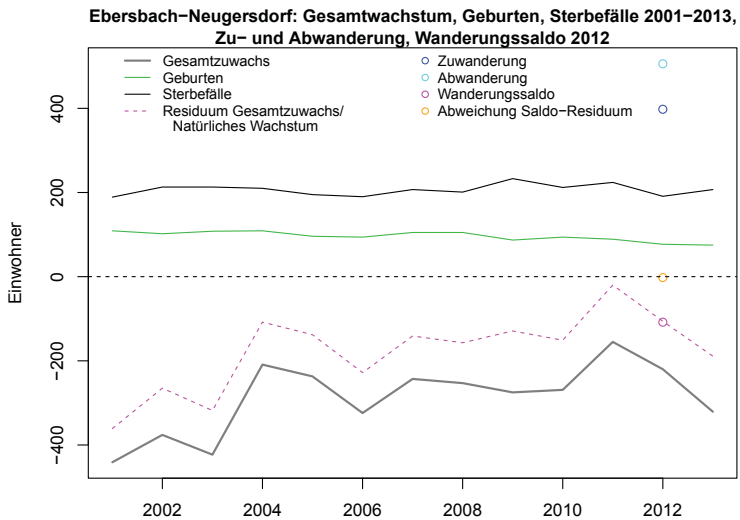

e) Komponenten des Bevölkerungswachstums (relativ)

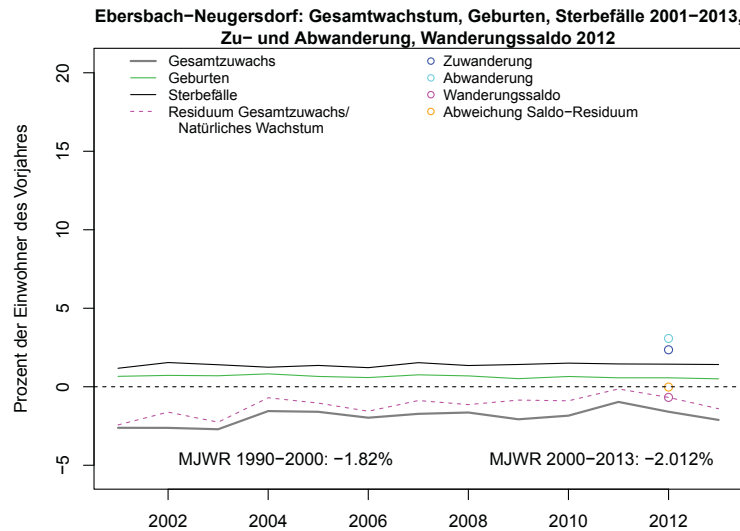

f) Altersstruktur der Wanderungen

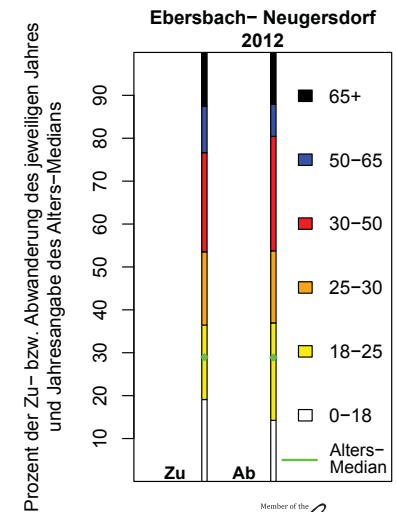



|    |                      |                   |             |                   |             |
|----|----------------------|-------------------|-------------|-------------------|-------------|
| Sa | Eilenburg,<br>Stadt: | MJWR 1990/91–2007 |             | MJWR 2007–2013/12 |             |
|    |                      | AW: -1.27%        | GM3: -1.26% | AW: -1.78%        | GM3: -1.73% |

a) Bevölkerung in konstanten und variablen Grenzen

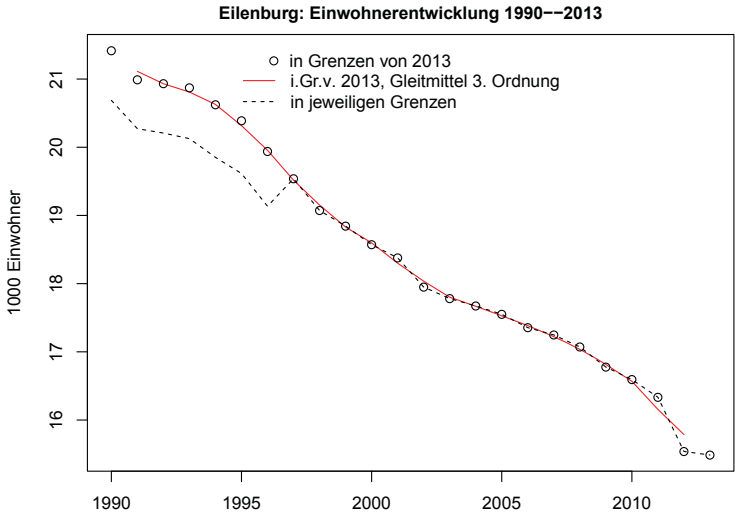

b) Bevölkerung und Fläche in konstanten und variablen Grenzen (Indizes)

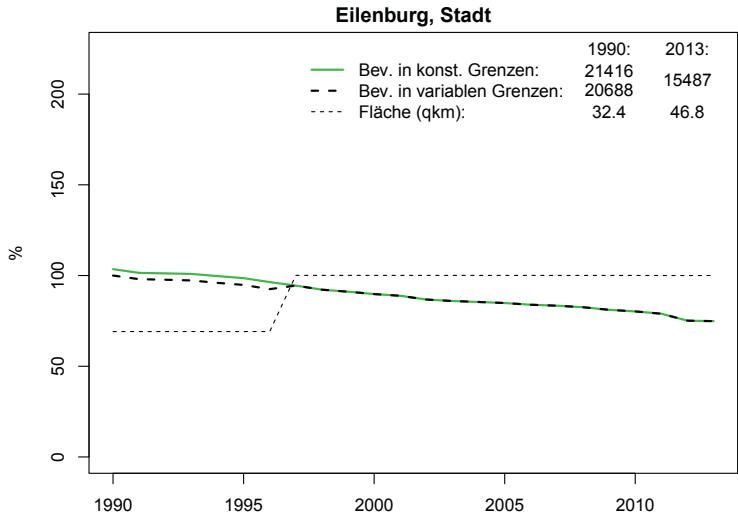

c) Altersstruktur der Bevölkerung

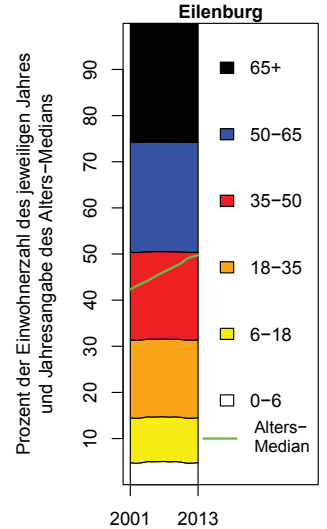

d) Komponenten des Bevölkerungswachstums (absolut)

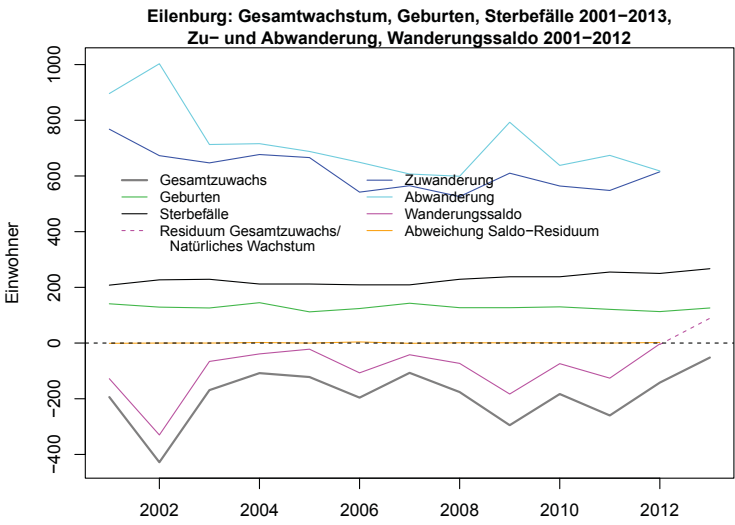

e) Komponenten des Bevölkerungswachstums (relativ)

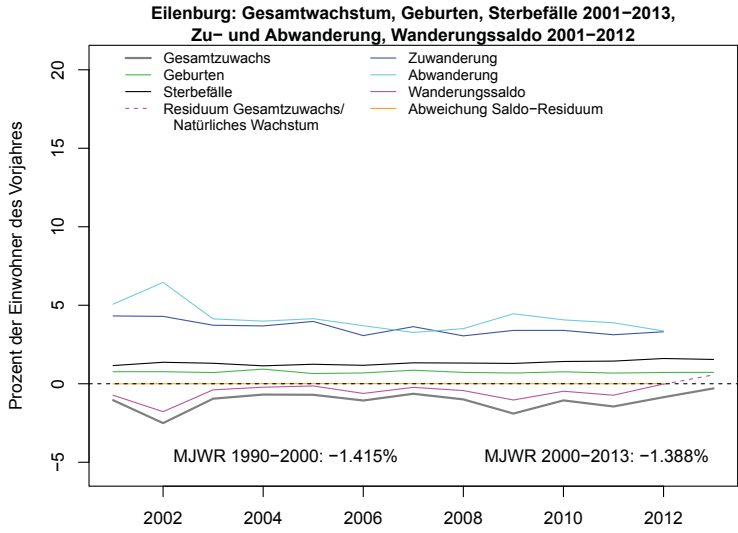

f) Altersstruktur der Wanderungen

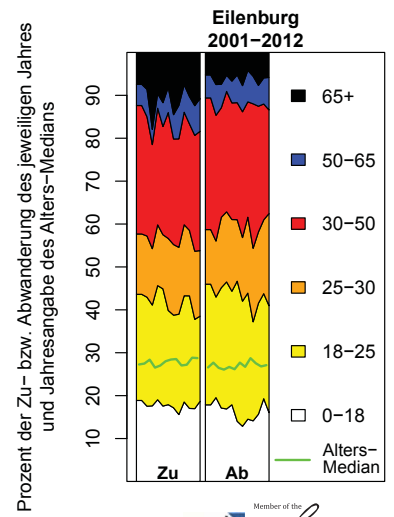

|    |                     |                   |          |                   |             |
|----|---------------------|-------------------|----------|-------------------|-------------|
| Sa | Freiberg,<br>Stadt: | MJWR 1990/91–2007 |          | MJWR 2007–2013/12 |             |
|    |                     | AW: -1.05%        | GM3: -1% | AW: -0.84%        | GM3: -0.84% |

a) Bevölkerung in konstanten und variablen Grenzen

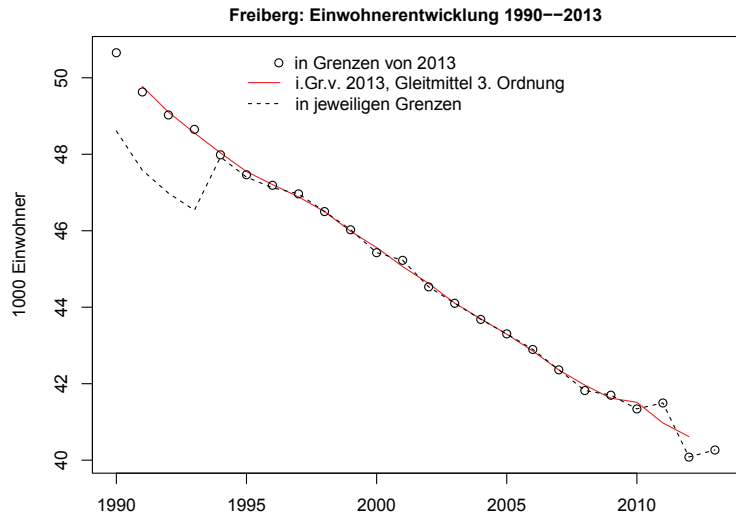

b) Bevölkerung und Fläche in konstanten und variablen Grenzen (Indizes)

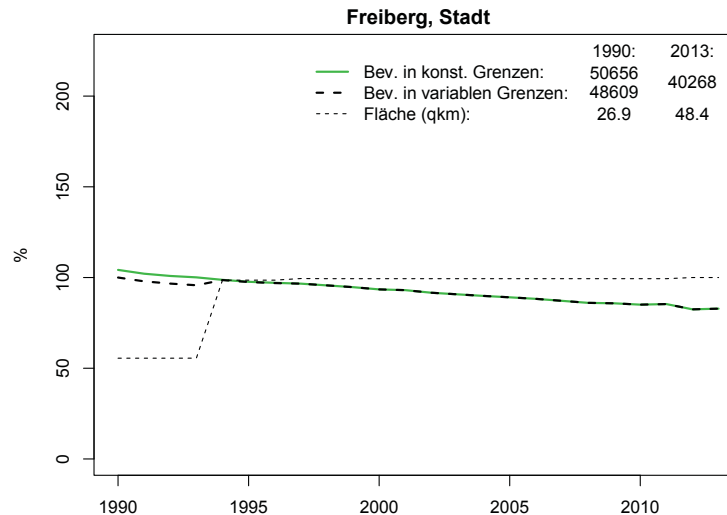

c) Altersstruktur der Bevölkerung

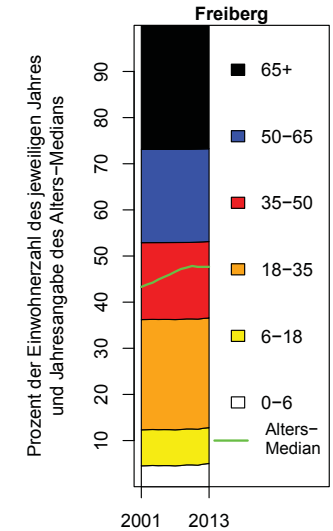

d) Komponenten des Bevölkerungswachstums (absolut)

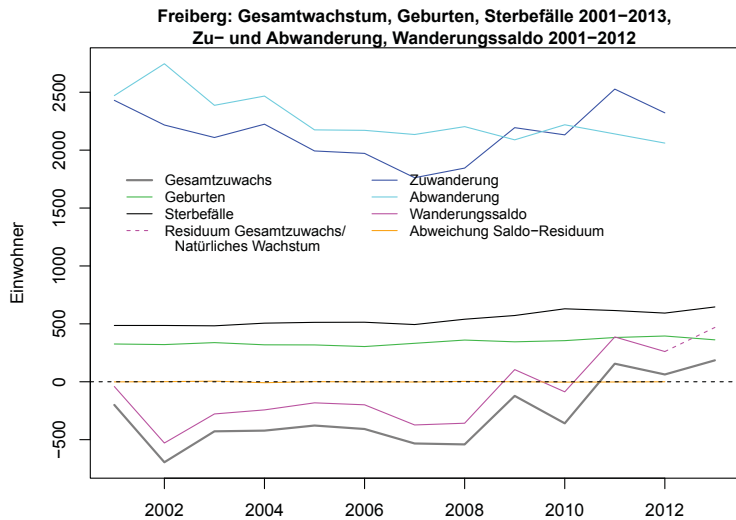

e) Komponenten des Bevölkerungswachstums (relativ)

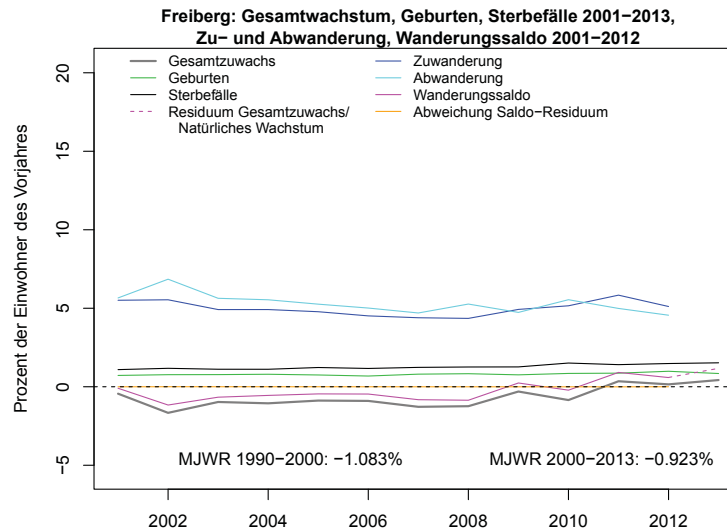

f) Altersstruktur der Wanderungen

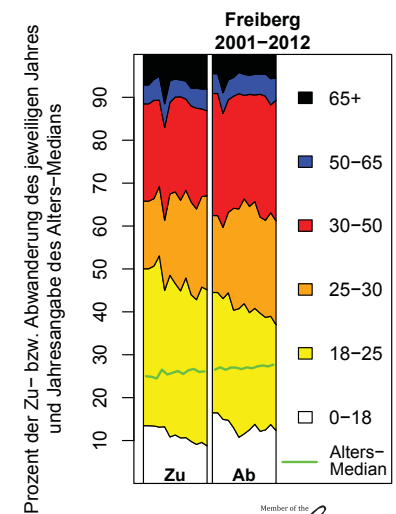

|    |                    |                                    |                       |             |                       |            |
|----|--------------------|------------------------------------|-----------------------|-------------|-----------------------|------------|
| Sa | Freital,<br>Stadt: | Jahr des Minimums<br>des GM3: 2007 | MJWR 1990/91 bis Min. |             | MJWR Min. bis 2013/12 |            |
|    |                    |                                    | AW: -0.3%             | GM3: -0.22% | AW: 0.04%             | GM3: 0.01% |

a) Bevölkerung in konstanten und variablen Grenzen

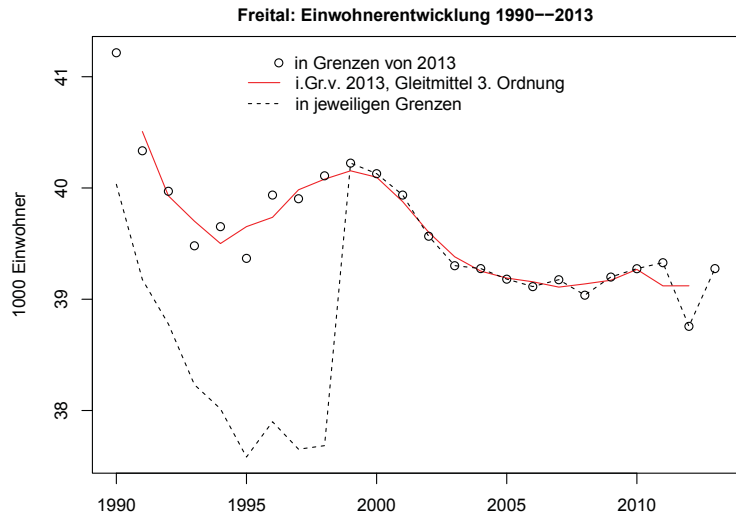

b) Bevölkerung und Fläche in konstanten und variablen Grenzen (Indizes)

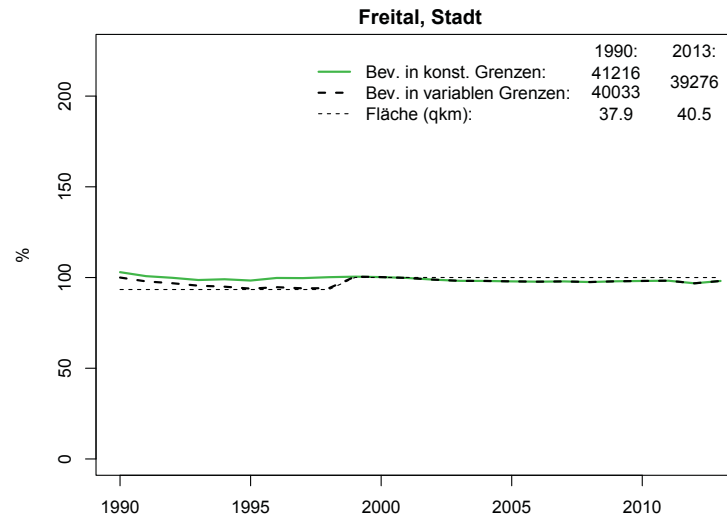

c) Altersstruktur der Bevölkerung

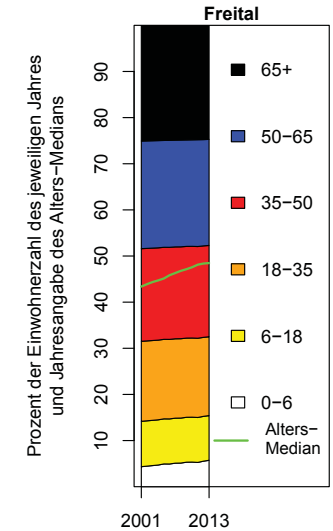

d) Komponenten des Bevölkerungswachstums (absolut)

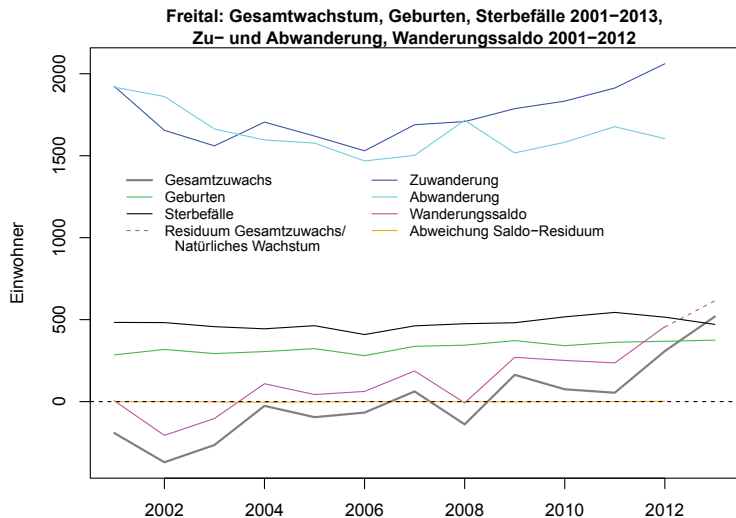

e) Komponenten des Bevölkerungswachstums (relativ)

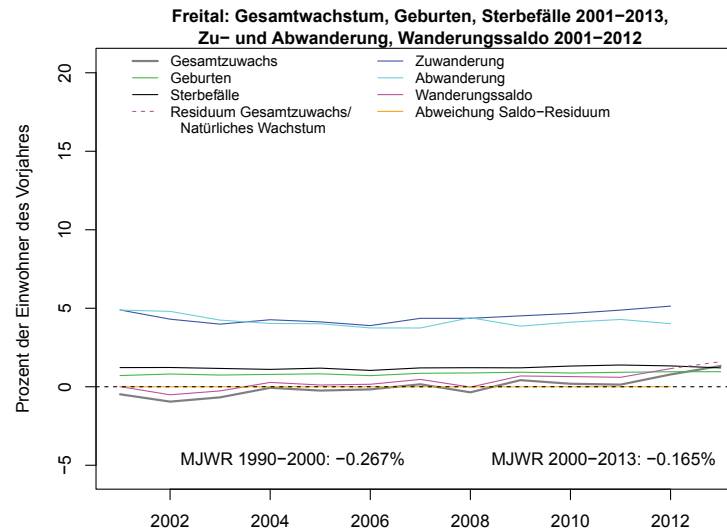

f) Altersstruktur der Wanderungen

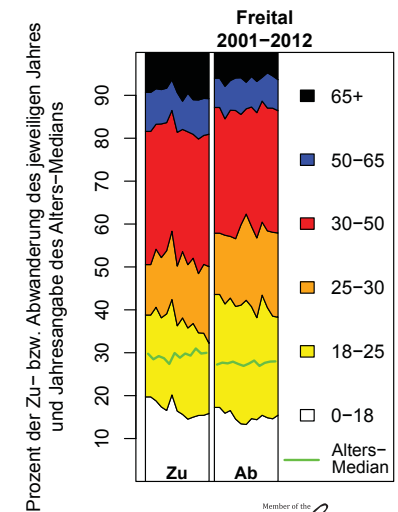

|    |                     |                   |             |                   |             |
|----|---------------------|-------------------|-------------|-------------------|-------------|
| Sa | Glauchau,<br>Stadt: | MJWR 1990/91–2007 |             | MJWR 2007–2013/12 |             |
|    |                     | AW: -0.85%        | GM3: -0.78% | AW: -1.52%        | GM3: -1.46% |

a) Bevölkerung in konstanten und variablen Grenzen

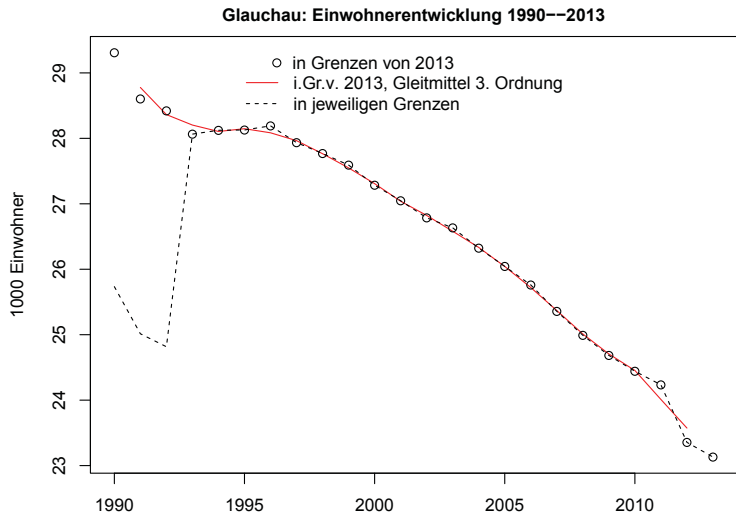

b) Bevölkerung und Fläche in konstanten und variablen Grenzen (Indizes)

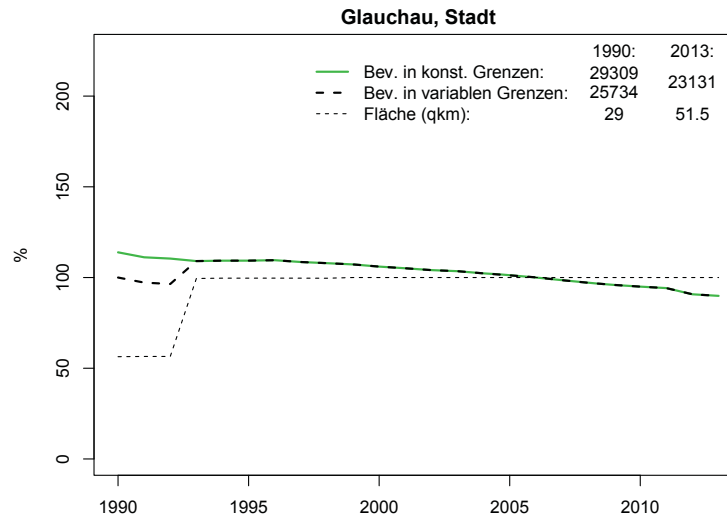

c) Altersstruktur der Bevölkerung

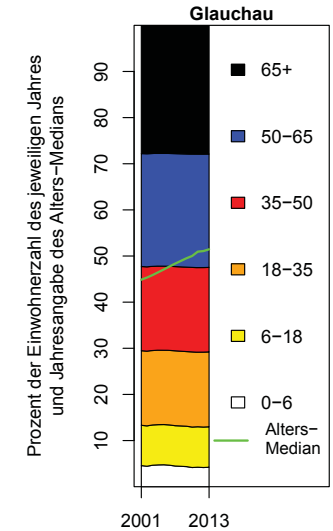

d) Komponenten des Bevölkerungswachstums (absolut)

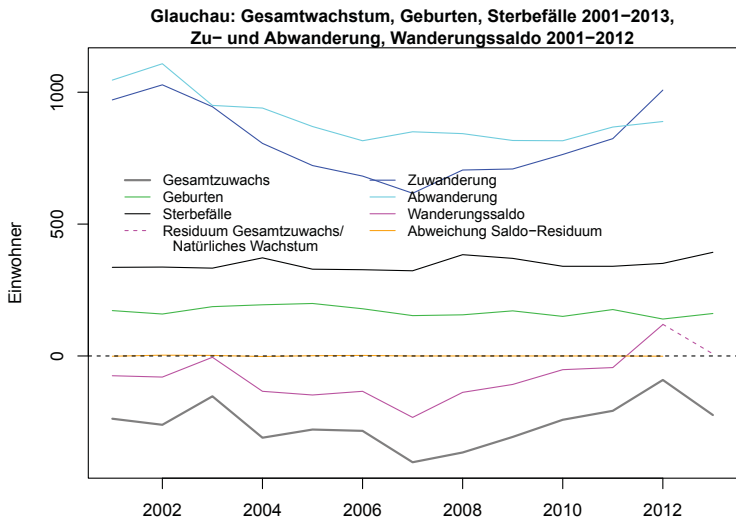

e) Komponenten des Bevölkerungswachstums (relativ)

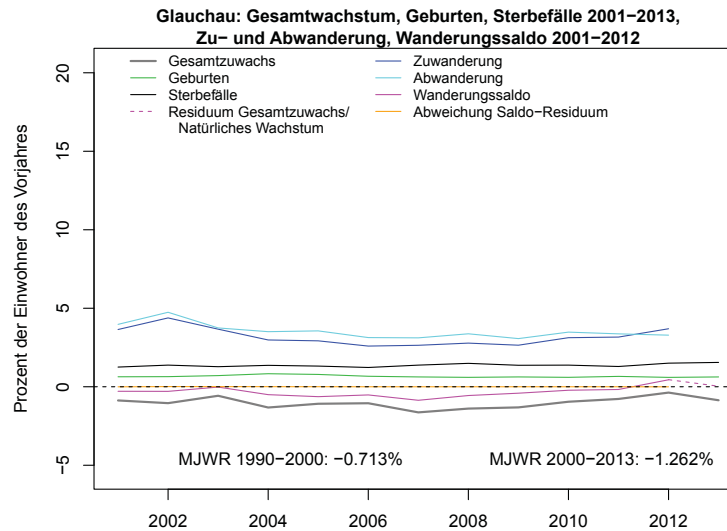

f) Altersstruktur der Wanderungen

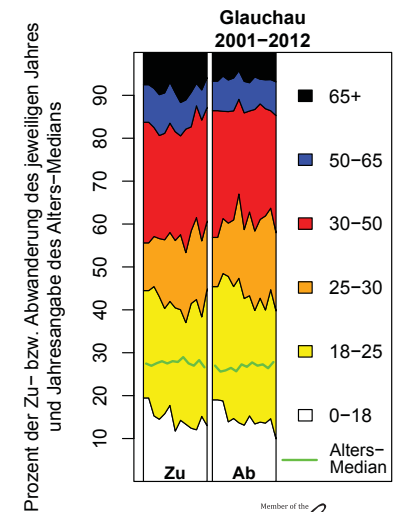

|    |                    |                   |             |                   |             |
|----|--------------------|-------------------|-------------|-------------------|-------------|
| Sa | Görlitz,<br>Stadt: | MJWR 1990/91–2007 |             | MJWR 2007–2013/12 |             |
|    |                    | AW: -1.71%        | GM3: -1.66% | AW: -0.8%         | GM3: -0.81% |

a) Bevölkerung in konstanten und variablen Grenzen

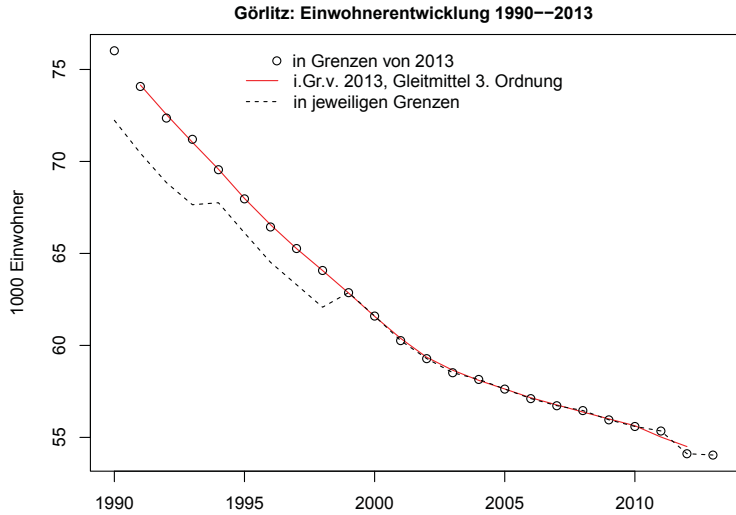

b) Bevölkerung und Fläche in konstanten und variablen Grenzen (Indizes)

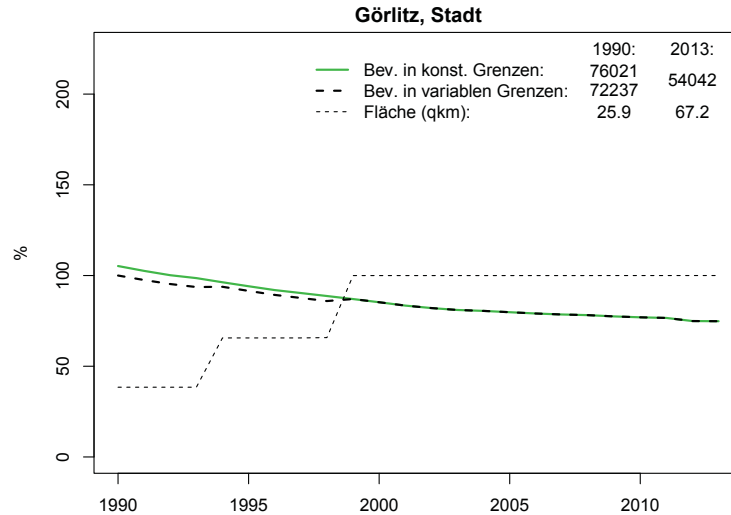

c) Altersstruktur der Bevölkerung

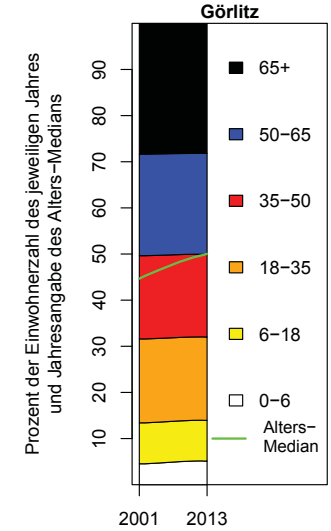

d) Komponenten des Bevölkerungswachstums (absolut)

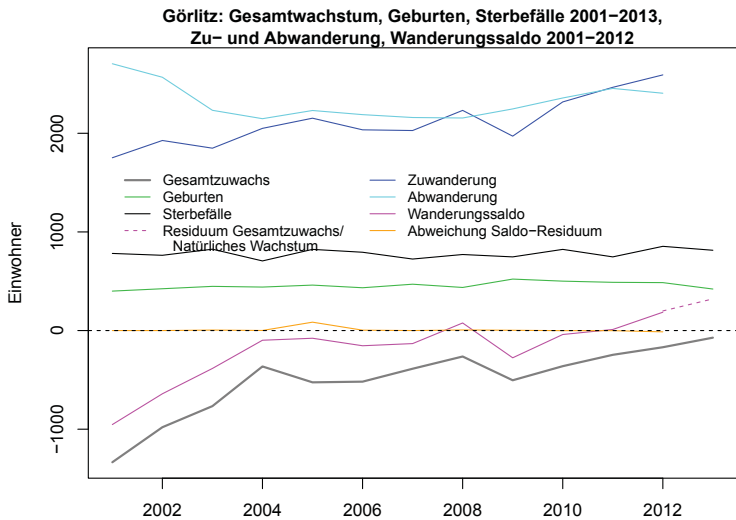

e) Komponenten des Bevölkerungswachstums (relativ)

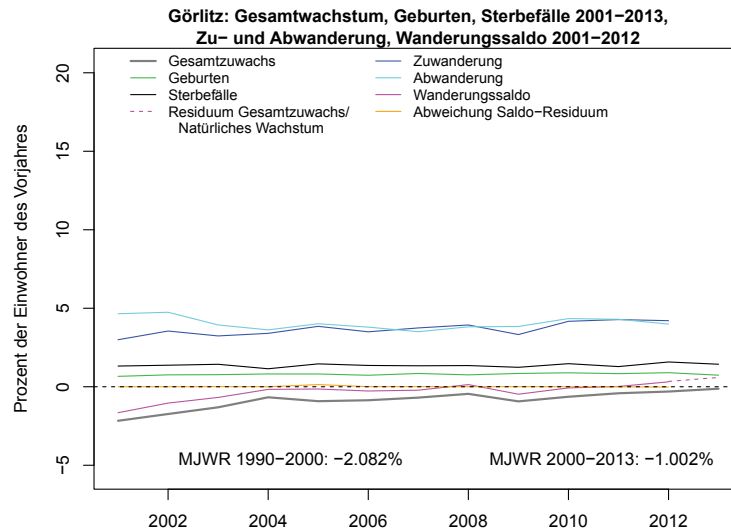

f) Altersstruktur der Wanderungen

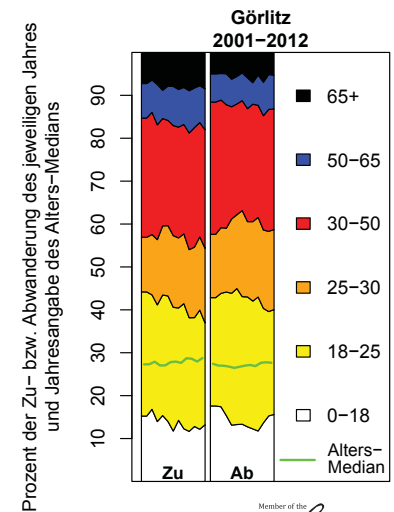

|    |                   |                   |             |                   |             |
|----|-------------------|-------------------|-------------|-------------------|-------------|
| Sa | Grimma,<br>Stadt: | MJWR 1990/91–2007 |             | MJWR 2007–2013/12 |             |
|    |                   | AW: -0.61%        | GM3: -0.56% | AW: -1.4%         | GM3: -1.33% |

a) Bevölkerung in konstanten und variablen Grenzen

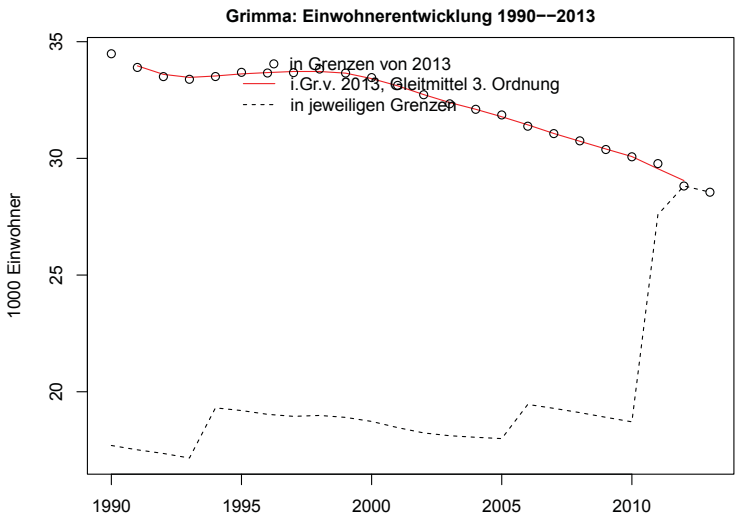

b) Bevölkerung und Fläche in konstanten und variablen Grenzen (Indizes)

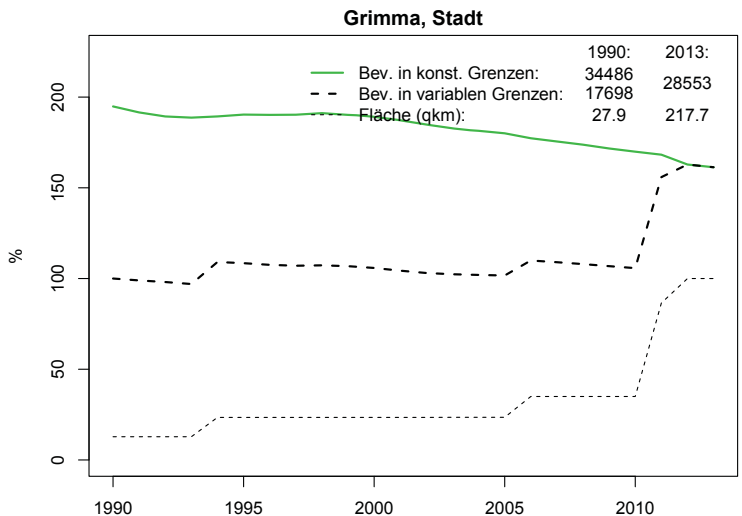

c) Altersstruktur der Bevölkerung

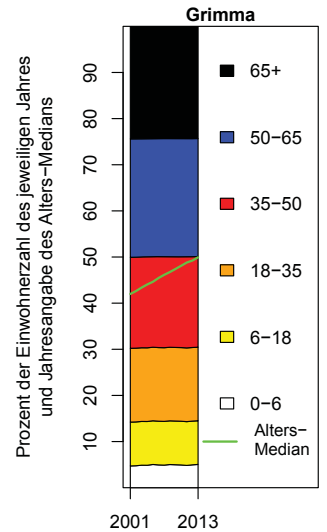

d) Komponenten des Bevölkerungswachstums (absolut)

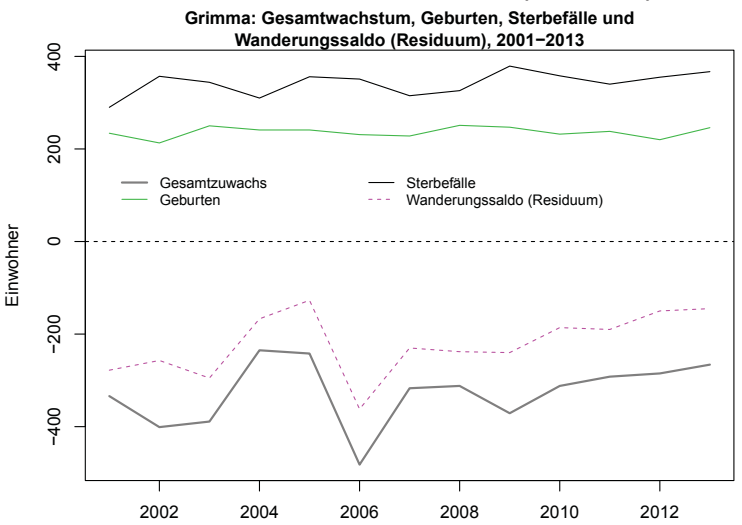

e) Komponenten des Bevölkerungswachstums (relativ)

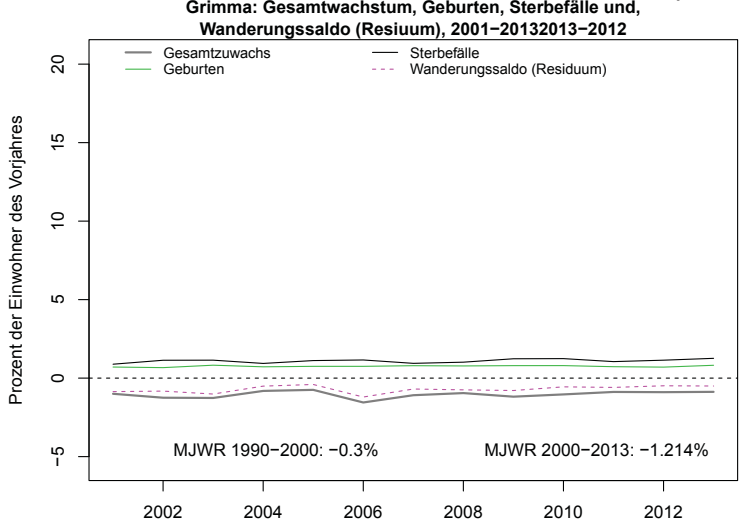

|    |                       |                   |          |                   |             |
|----|-----------------------|-------------------|----------|-------------------|-------------|
| Sa | Großenhain,<br>Stadt: | MJWR 1990/91–2007 |          | MJWR 2007–2013/12 |             |
|    |                       | AW: -1.07%        | GM3: -1% | AW: -1.61%        | GM3: -1.53% |

a) Bevölkerung in konstanten und variablen Grenzen

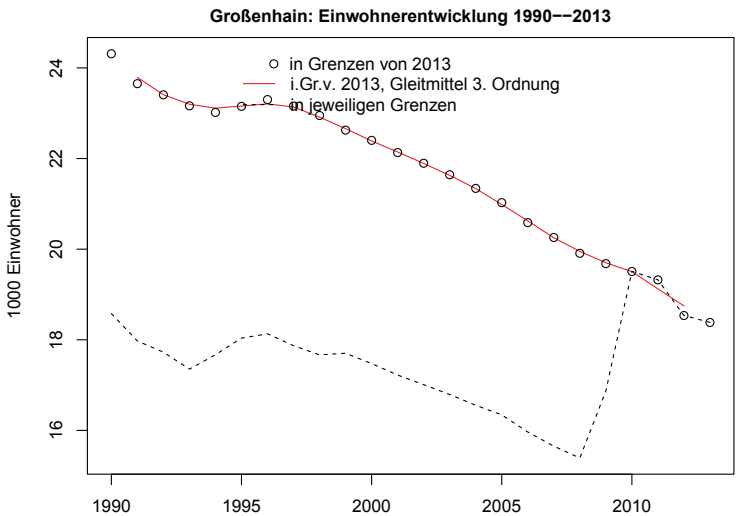

b) Bevölkerung und Fläche in konstanten und variablen Grenzen (Indizes)

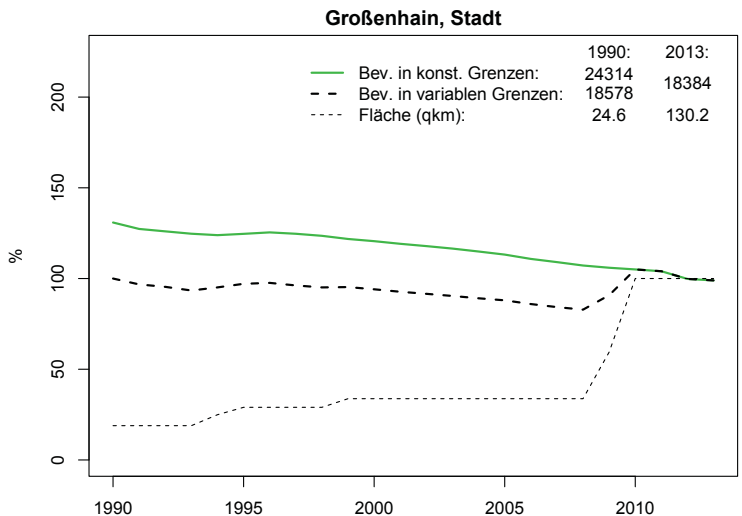

c) Altersstruktur der Bevölkerung

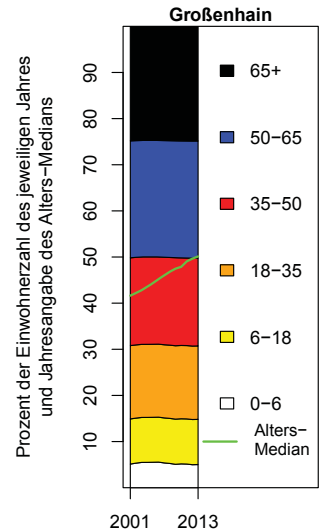

d) Komponenten des Bevölkerungswachstums (absolut)

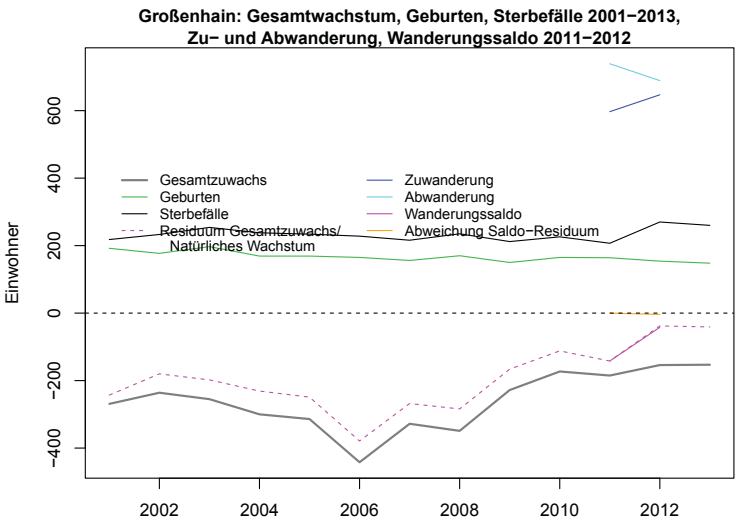

e) Komponenten des Bevölkerungswachstums (relativ)

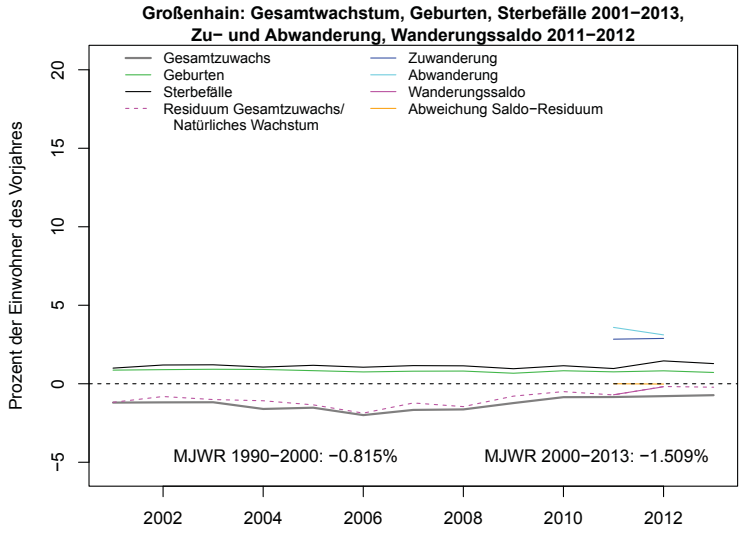

f) Altersstruktur der Wanderungen

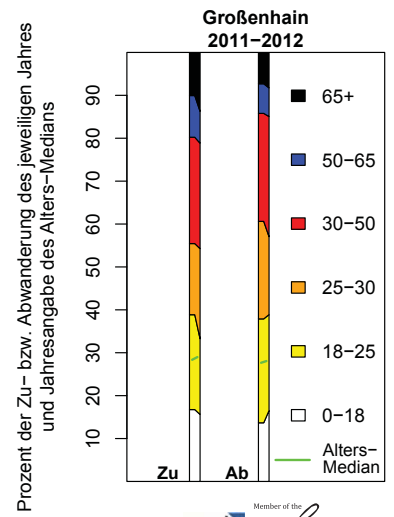

|    |                        |                   |             |                   |             |
|----|------------------------|-------------------|-------------|-------------------|-------------|
| Sa | Hoyerswerda,<br>Stadt: | MJWR 1990/91–2007 |             | MJWR 2007–2013/12 |             |
|    |                        | AW: -3.07%        | GM3: -3.06% | AW: -2.64%        | GM3: -2.62% |

a) Bevölkerung in konstanten und variablen Grenzen

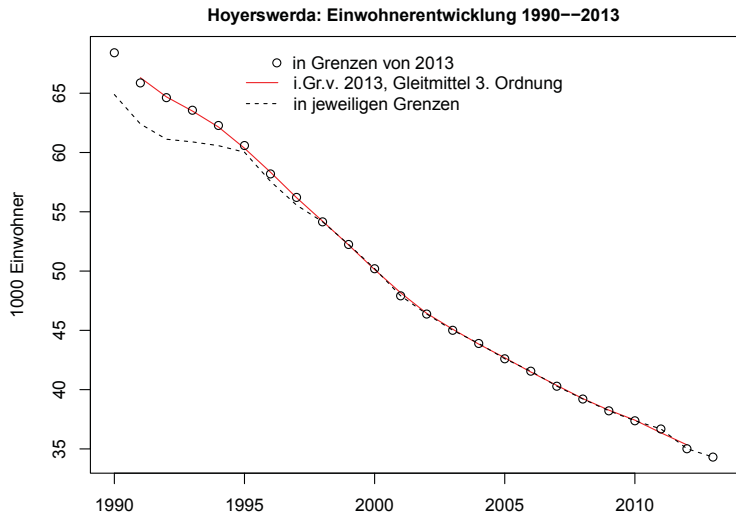

b) Bevölkerung und Fläche in konstanten und variablen Grenzen (Indizes)

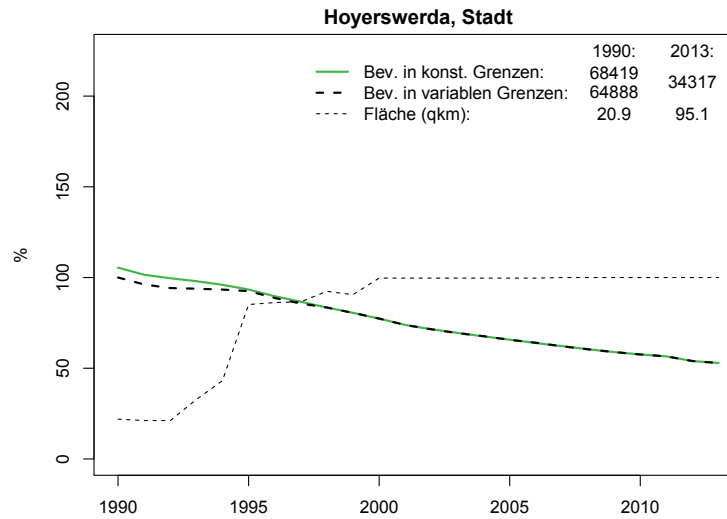

c) Altersstruktur der Bevölkerung

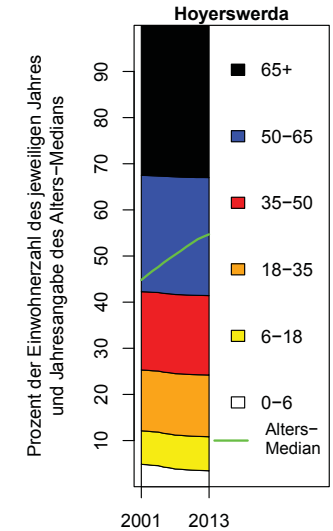

d) Komponenten des Bevölkerungswachstums (absolut)

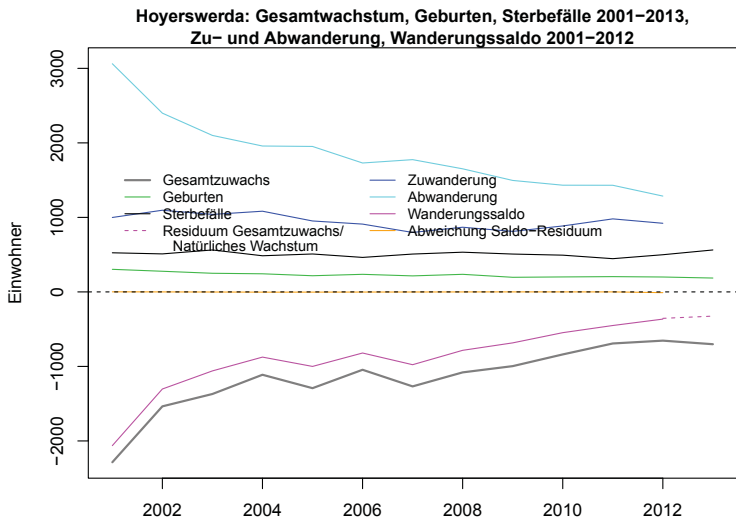

e) Komponenten des Bevölkerungswachstums (relativ)

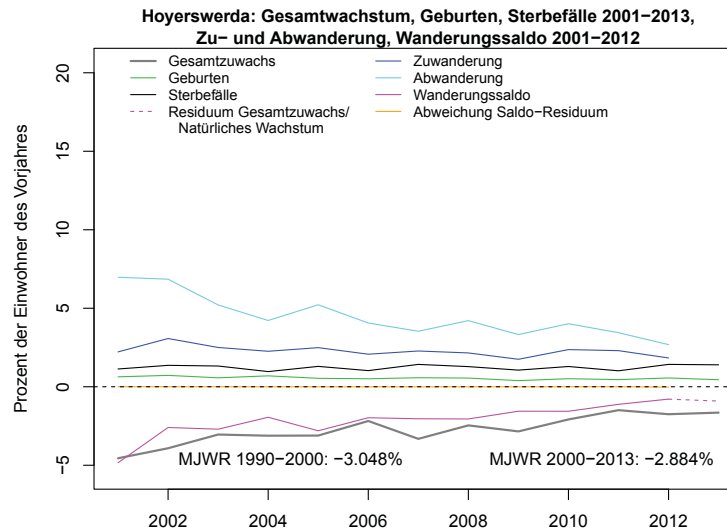

f) Altersstruktur der Wanderungen

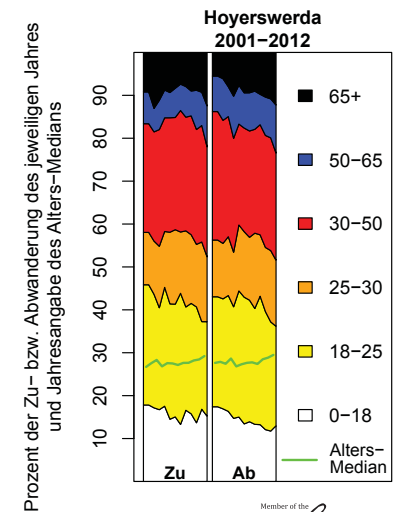



|    |                    |                                    |                       |             |                       |            |
|----|--------------------|------------------------------------|-----------------------|-------------|-----------------------|------------|
| Sa | Leipzig,<br>Stadt: | Jahr des Minimums<br>des GM3: 2000 | MJWR 1990/91 bis Min. |             | MJWR Min. bis 2013/12 |            |
|    |                    |                                    | AW: -1.22%            | GM3: -1.19% | AW: 0.58%             | GM3: 0.57% |

a) Bevölkerung in konstanten und variablen Grenzen

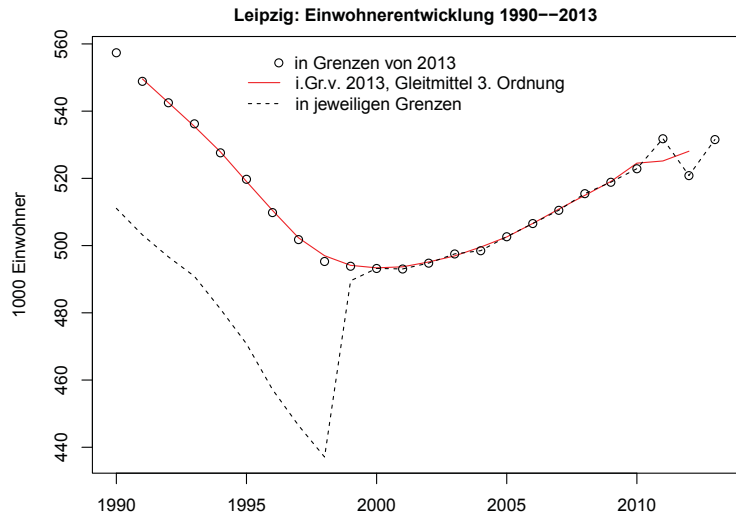

b) Bevölkerung und Fläche in konstanten und variablen Grenzen (Indizes)

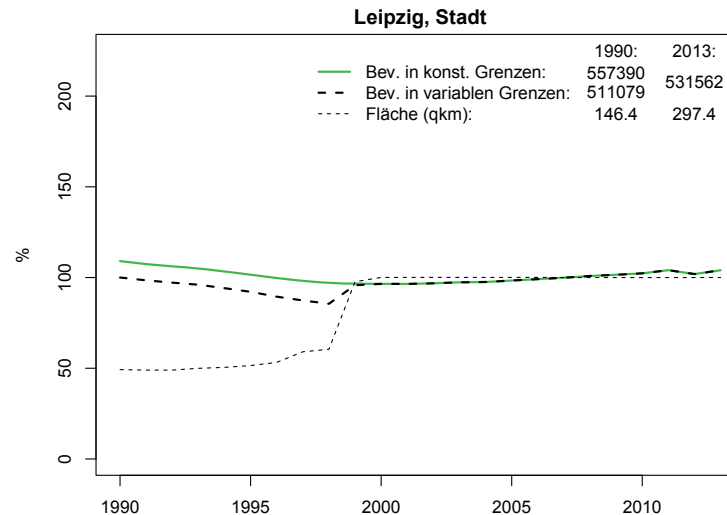

c) Altersstruktur der Bevölkerung

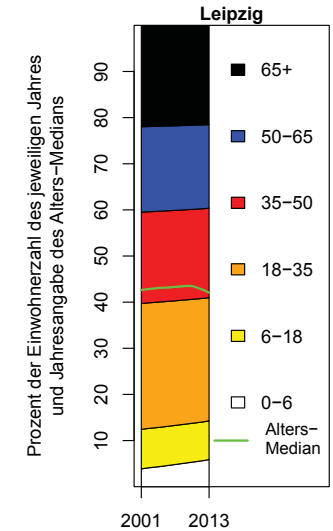

d) Komponenten des Bevölkerungswachstums (absolut)

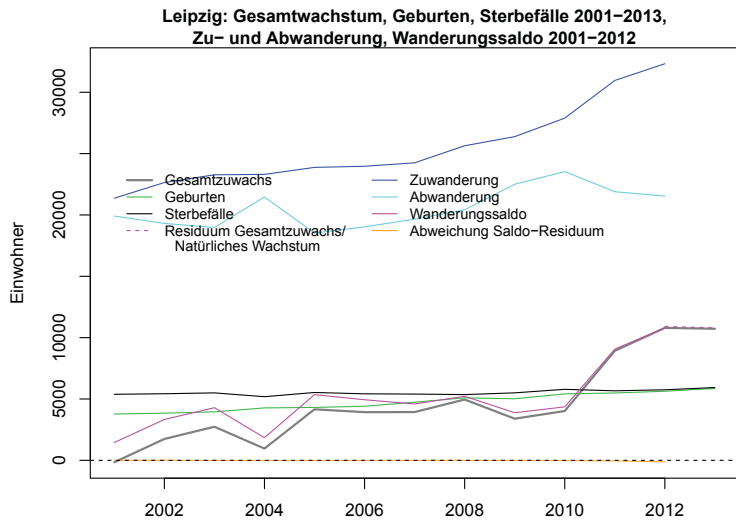

e) Komponenten des Bevölkerungswachstums (relativ)

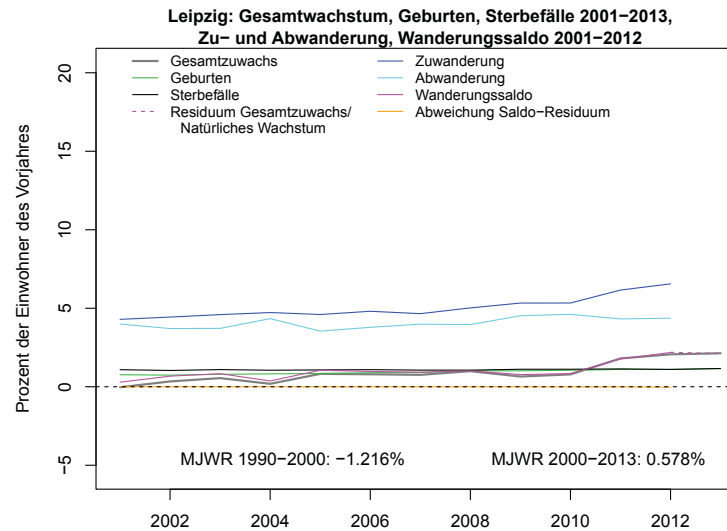

f) Altersstruktur der Wanderungen

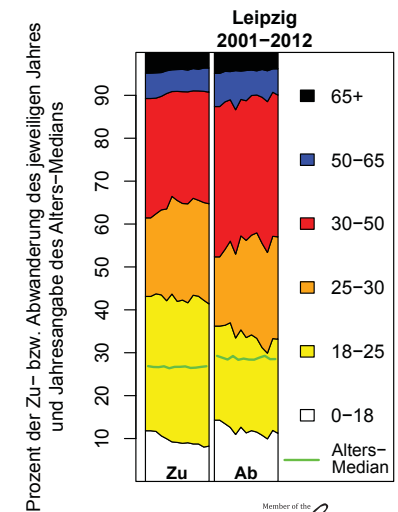

Sa

Limbach-Oberfrohna,  
Stadt:

MJWR 1990/91–2007

MJWR 2007–2013/12

AW: -0.54%

GM3: -0.42%

AW: -1.41%

GM3: -1.35%

a) Bevölkerung in konstanten und variablen Grenzen

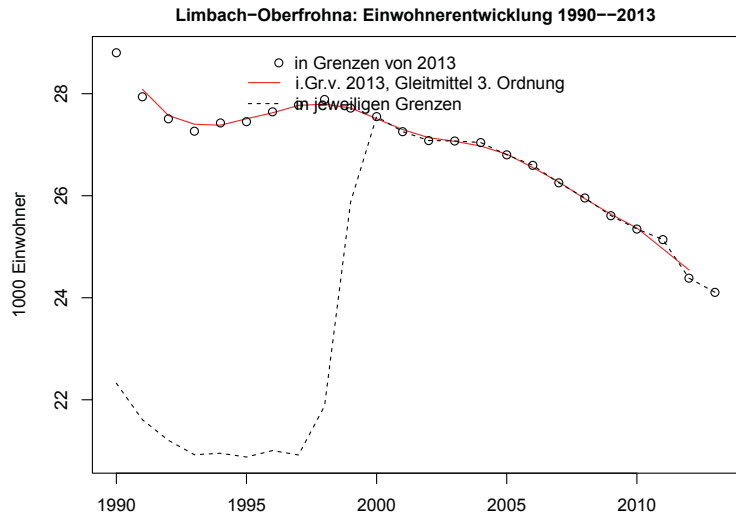

b) Bevölkerung und Fläche in konstanten und variablen Grenzen (Indizes)

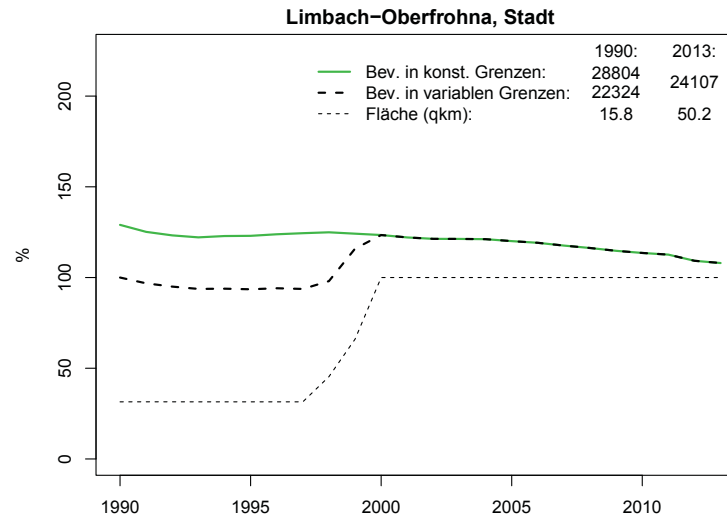

c) Altersstruktur der Bevölkerung

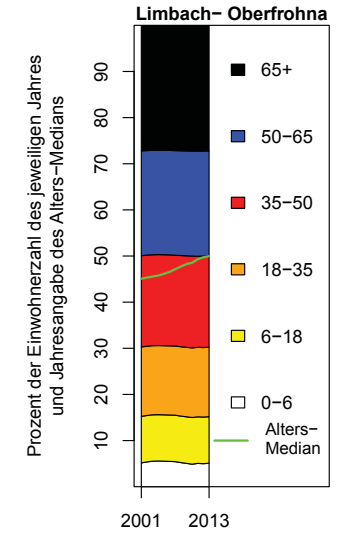

d) Komponenten des Bevölkerungswachstums (absolut)

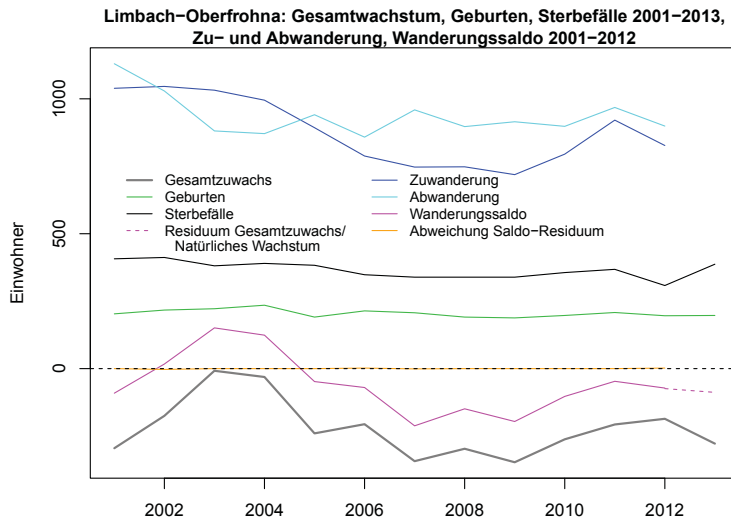

e) Komponenten des Bevölkerungswachstums (relativ)

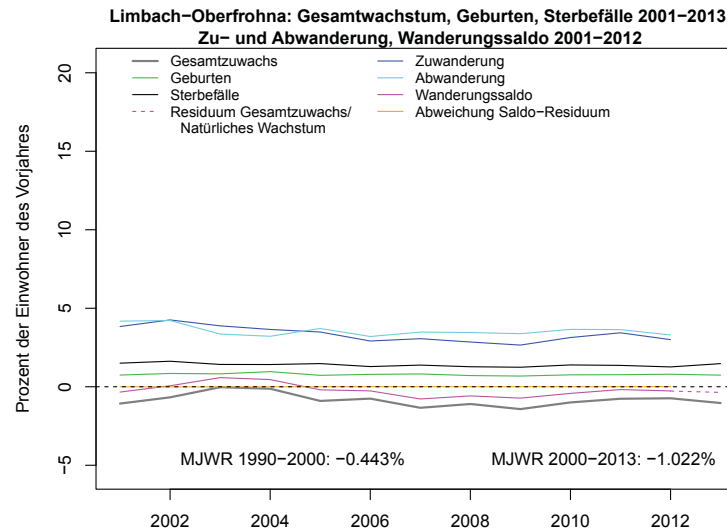

f) Altersstruktur der Wanderungen

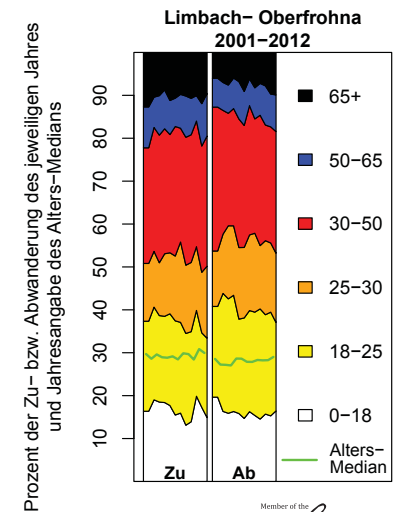

|    |                  |                   |             |                   |             |
|----|------------------|-------------------|-------------|-------------------|-------------|
| Sa | Löbau,<br>Stadt: | MJWR 1990/91–2007 |             | MJWR 2007–2013/12 |             |
|    |                  | AW: -1.63%        | GM3: -1.55% | AW: -1.76%        | GM3: -1.94% |

a) Bevölkerung in konstanten und variablen Grenzen

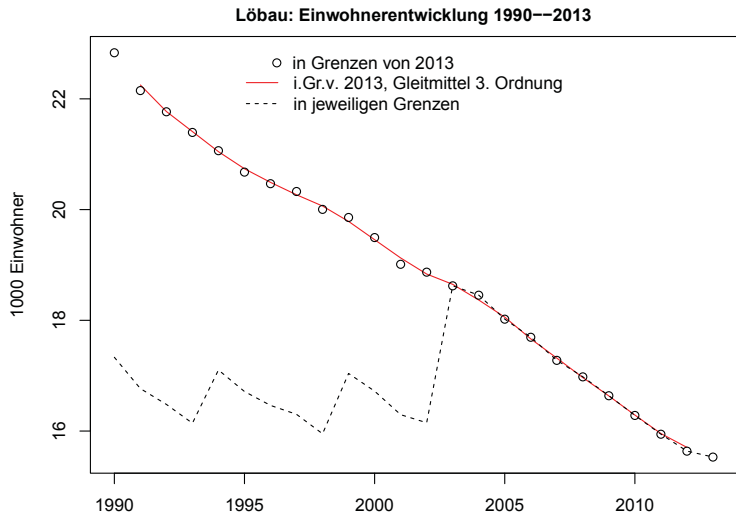

b) Bevölkerung und Fläche in konstanten und variablen Grenzen (Indizes)

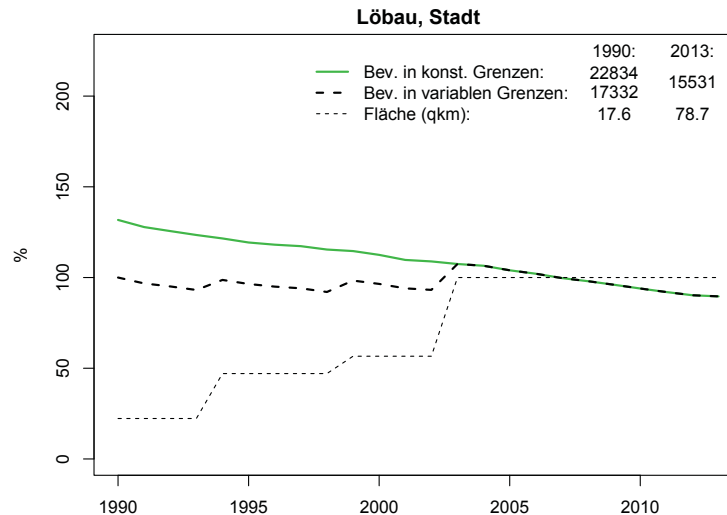

c) Altersstruktur der Bevölkerung

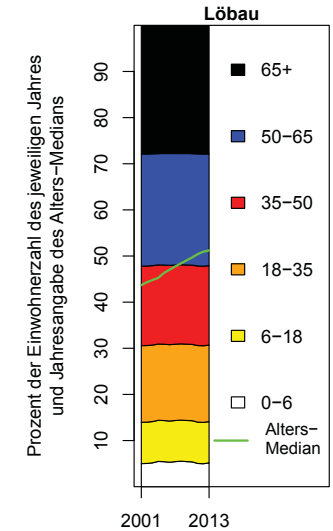

d) Komponenten des Bevölkerungswachstums (absolut)

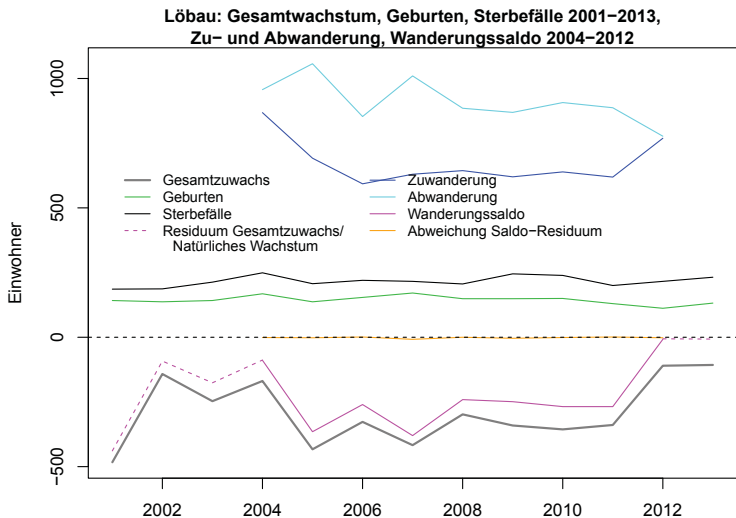

e) Komponenten des Bevölkerungswachstums (relativ)

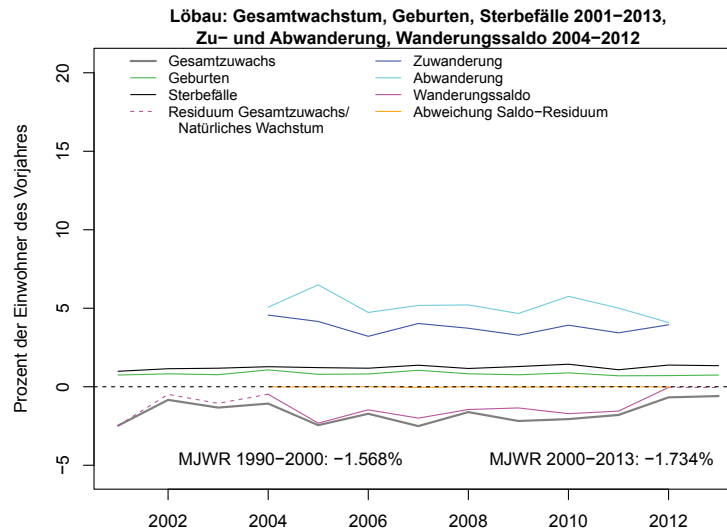

f) Altersstruktur der Wanderungen

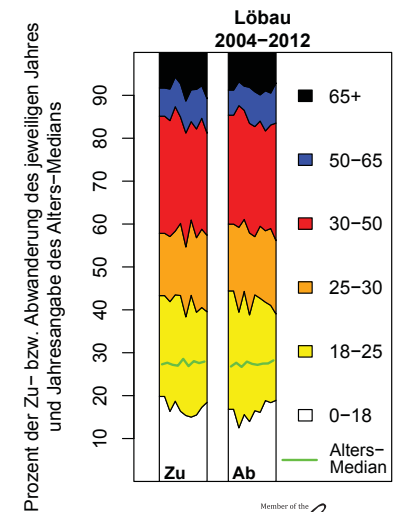

|    |                       |                   |             |                   |             |
|----|-----------------------|-------------------|-------------|-------------------|-------------|
| Sa | Marienberg,<br>Stadt: | MJWR 1990/91–2007 |             | MJWR 2007–2013/12 |             |
|    |                       | AW: -1.07%        | GM3: -1.03% | AW: -1.19%        | GM3: -1.22% |

a) Bevölkerung in konstanten und variablen Grenzen

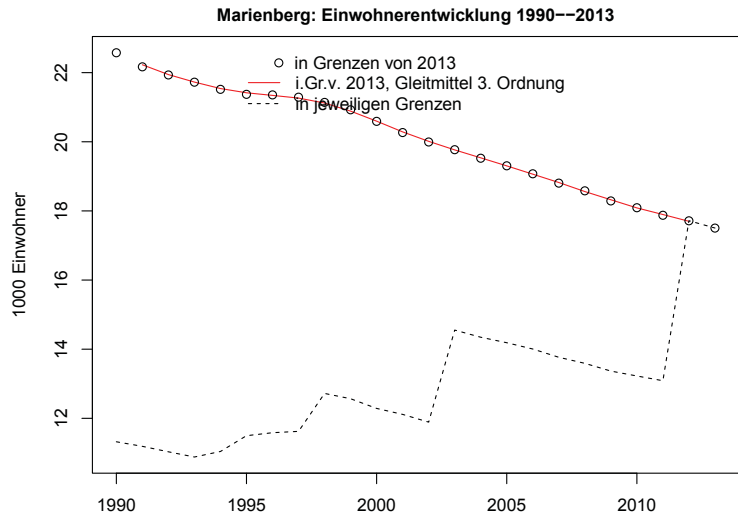

b) Bevölkerung und Fläche in konstanten und variablen Grenzen (Indizes)

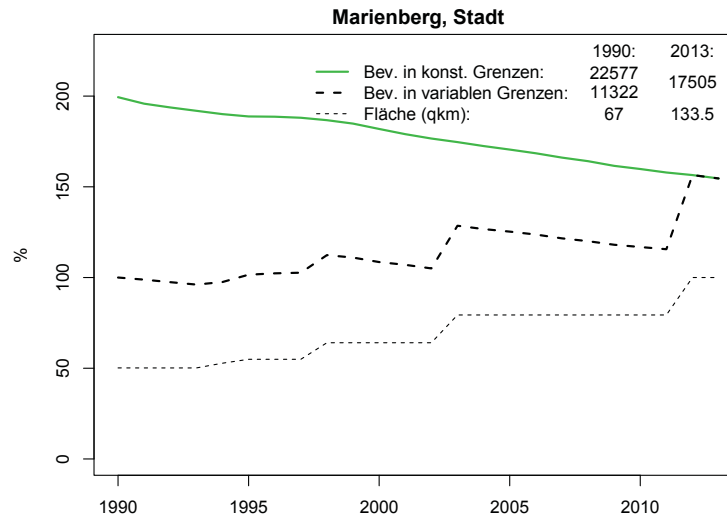

c) Altersstruktur der Bevölkerung

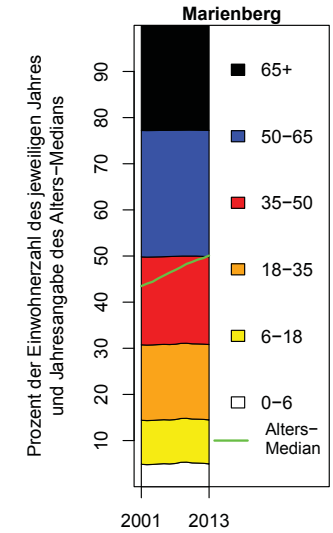

d) Komponenten des Bevölkerungswachstums (absolut)

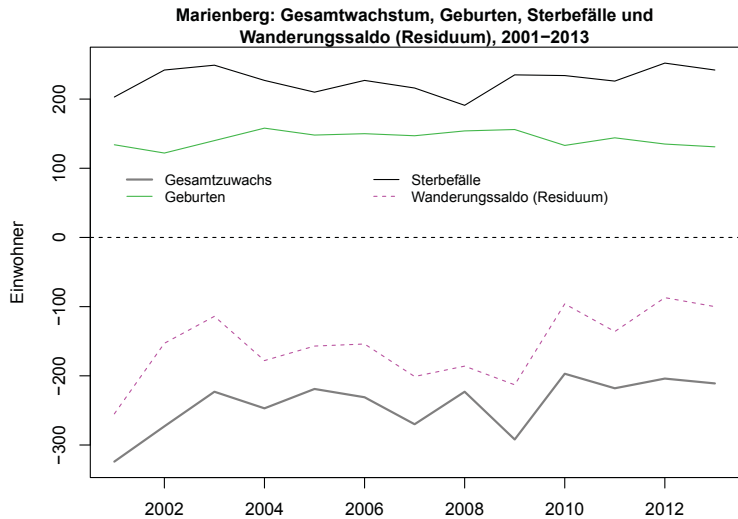

e) Komponenten des Bevölkerungswachstums (relativ)

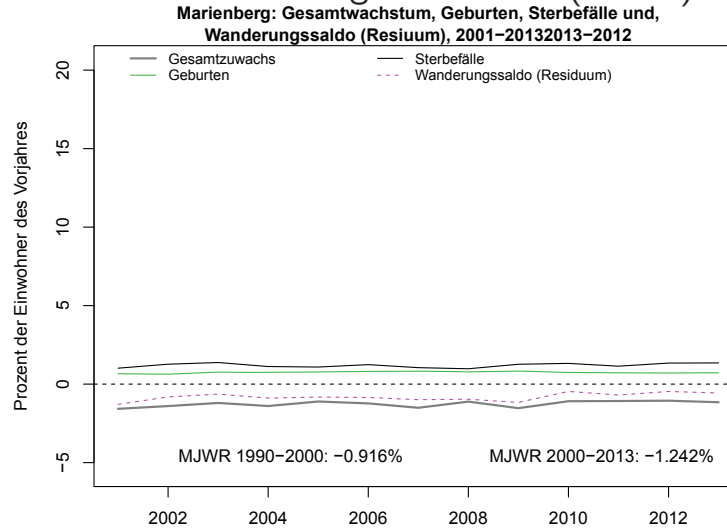

|    |                    |                   |             |                   |             |
|----|--------------------|-------------------|-------------|-------------------|-------------|
| Sa | Meerane,<br>Stadt: | MJWR 1990/91–2007 |             | MJWR 2007–2013/12 |             |
|    |                    | AW: -1.22%        | GM3: -1.19% | AW: -1.82%        | GM3: -1.66% |

a) Bevölkerung in konstanten und variablen Grenzen

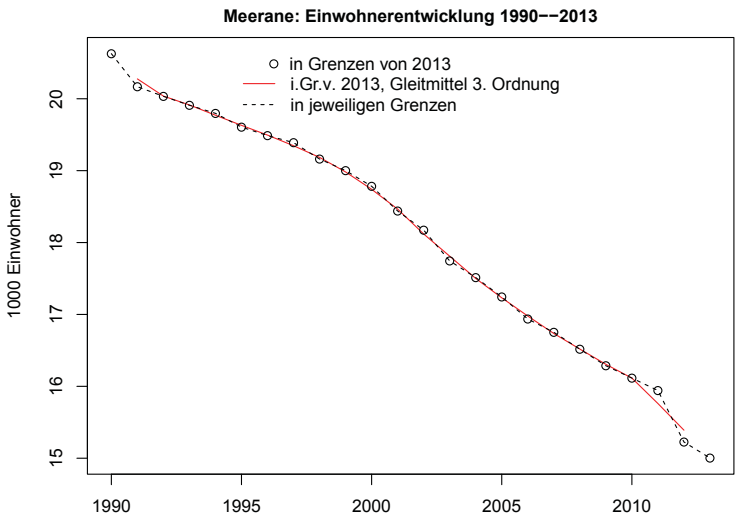

b) Bevölkerung und Fläche in konstanten und variablen Grenzen (Indizes)

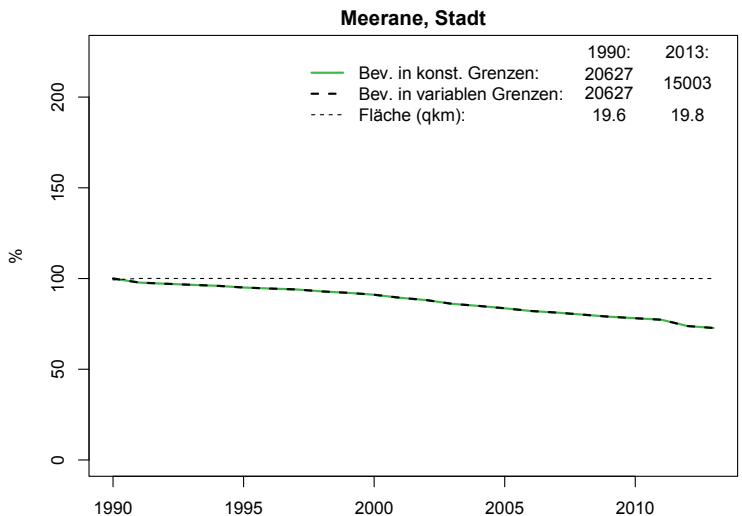

c) Altersstruktur der Bevölkerung

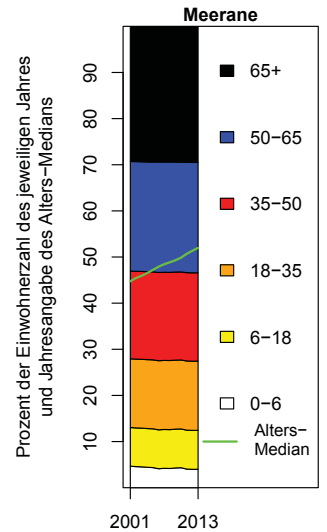

d) Komponenten des Bevölkerungswachstums (absolut)

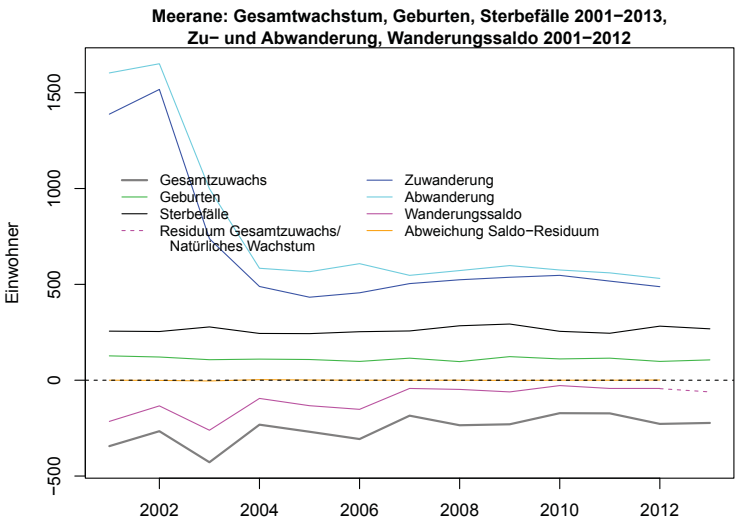

e) Komponenten des Bevölkerungswachstums (relativ)

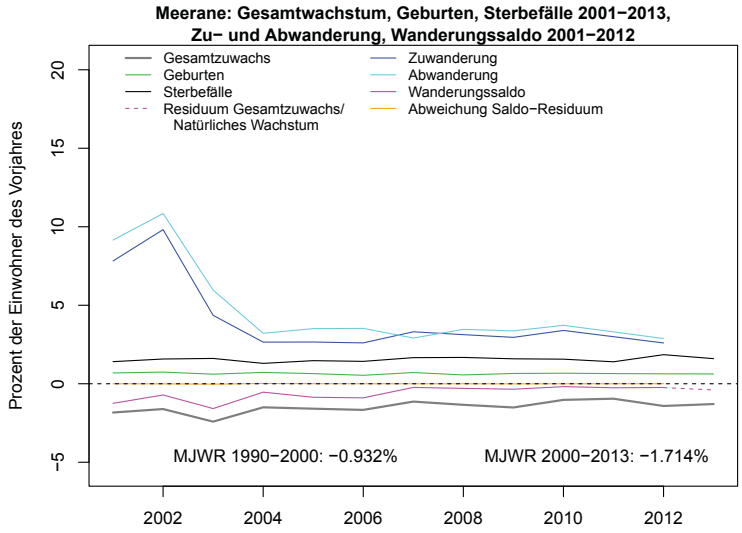

f) Altersstruktur der Wanderungen

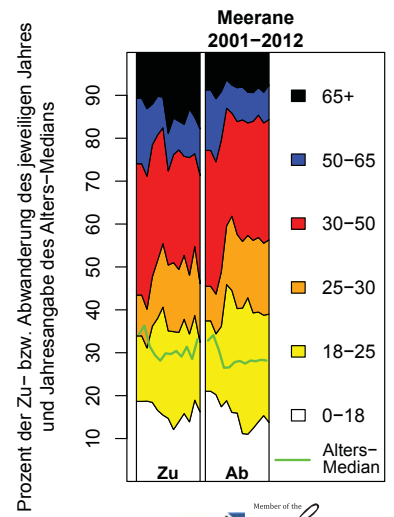

Sa

Meißen,  
Stadt:

MJWR 1990/91–2007

MJWR 2007–2013/12

AW: -1.34%

GM3: -1.31%

AW: -0.44%

GM3: -0.45%

a) Bevölkerung in konstanten und variablen Grenzen

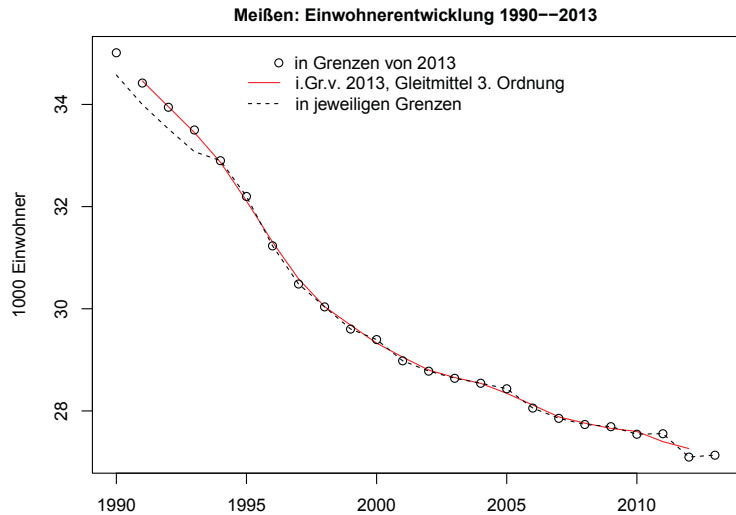

b) Bevölkerung und Fläche in konstanten und variablen Grenzen (Indizes)

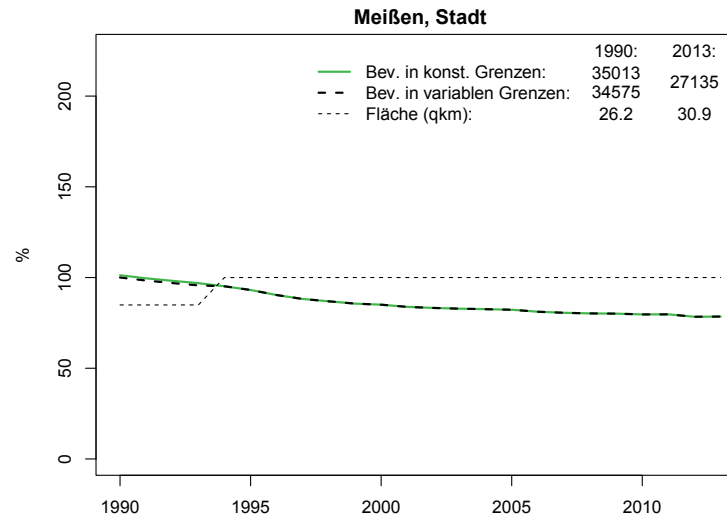

c) Altersstruktur der Bevölkerung

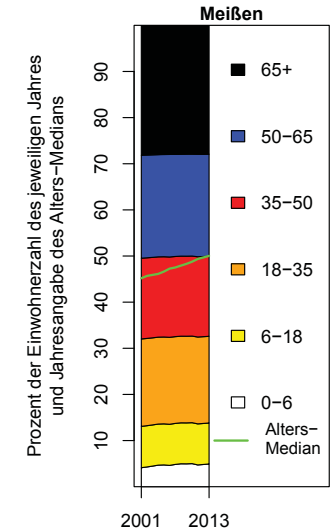

d) Komponenten des Bevölkerungswachstums (absolut)

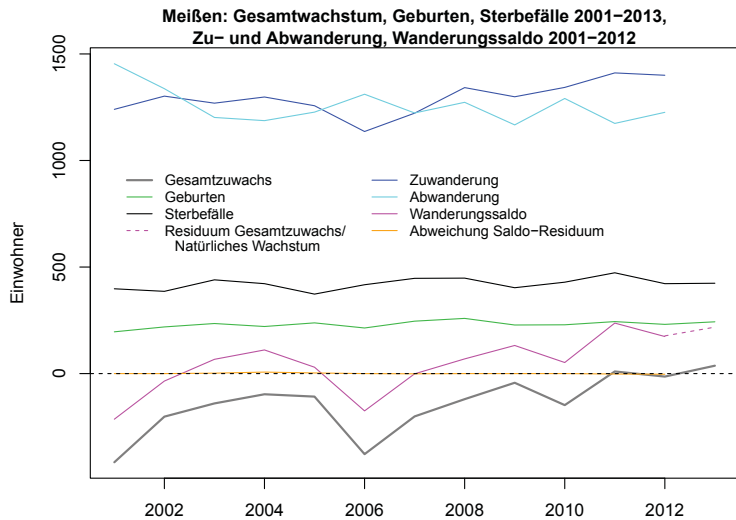

e) Komponenten des Bevölkerungswachstums (relativ)

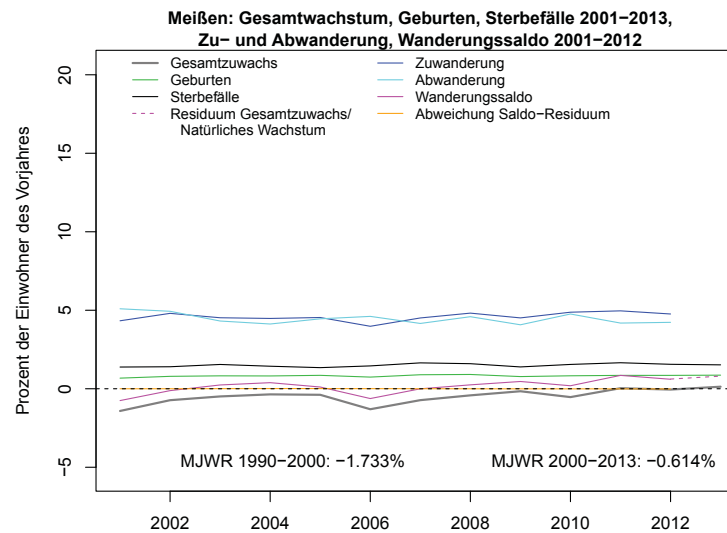

f) Altersstruktur der Wanderungen

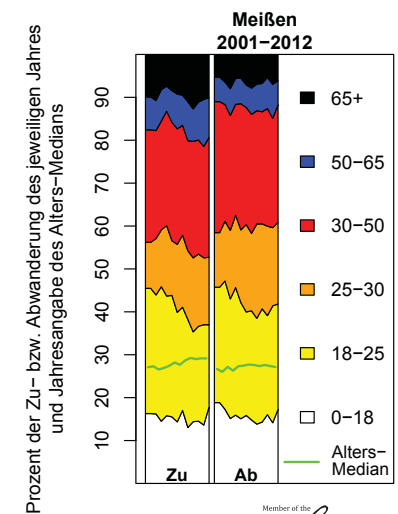

|    |                  |                   |             |                   |             |
|----|------------------|-------------------|-------------|-------------------|-------------|
| Sa | Pirna,<br>Stadt: | MJWR 1990/91–2007 |             | MJWR 2007–2013/12 |             |
|    |                  | AW: -0.82%        | GM3: -0.77% | AW: -0.77%        | GM3: -0.73% |

a) Bevölkerung in konstanten und variablen Grenzen

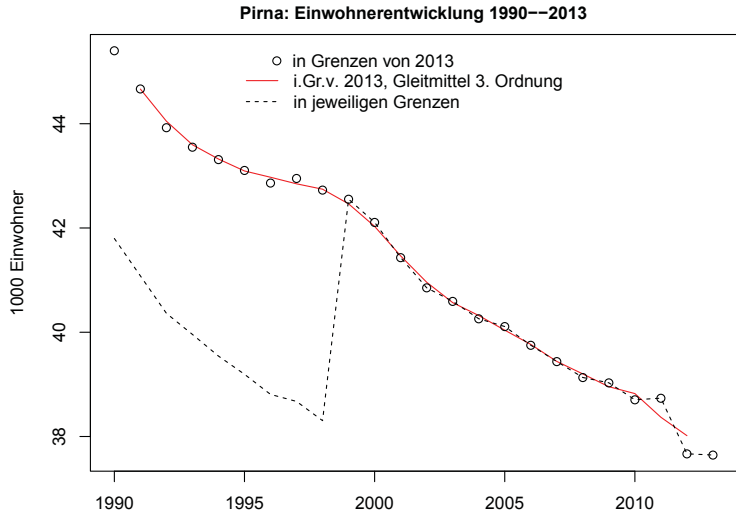

b) Bevölkerung und Fläche in konstanten und variablen Grenzen (Indizes)

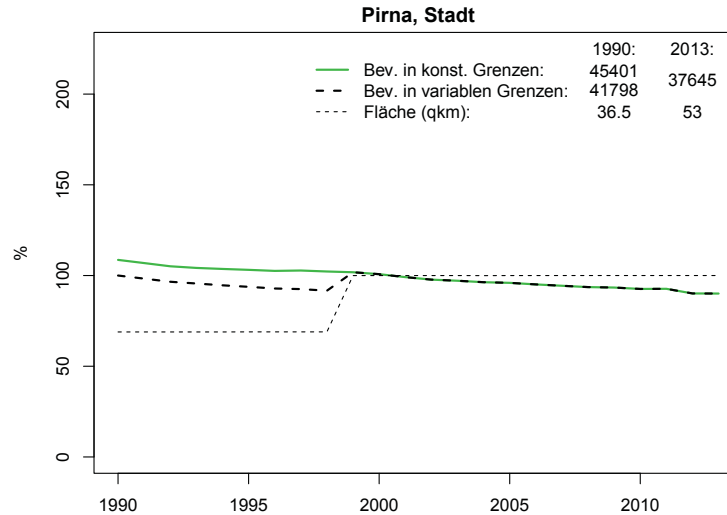

c) Altersstruktur der Bevölkerung

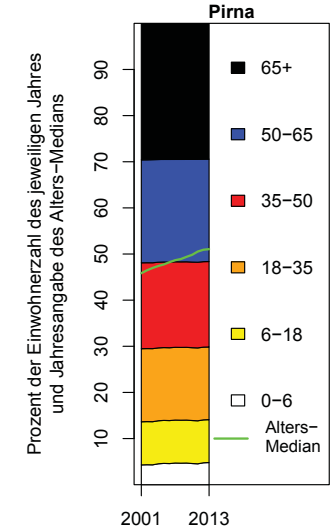

d) Komponenten des Bevölkerungswachstums (absolut)

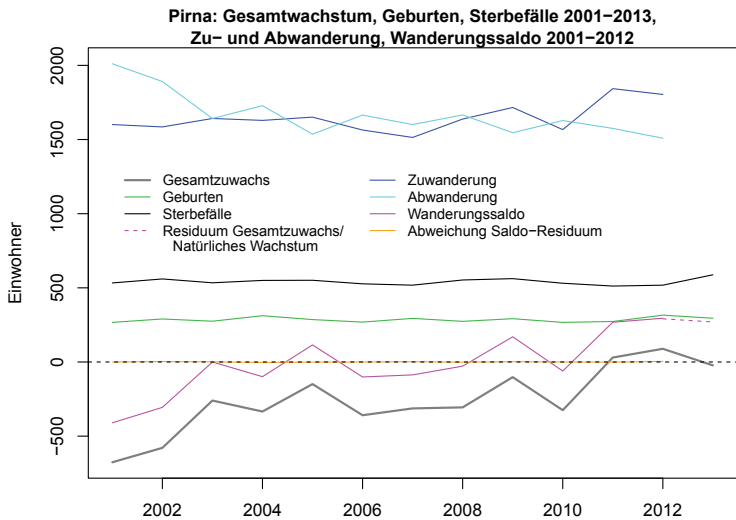

e) Komponenten des Bevölkerungswachstums (relativ)

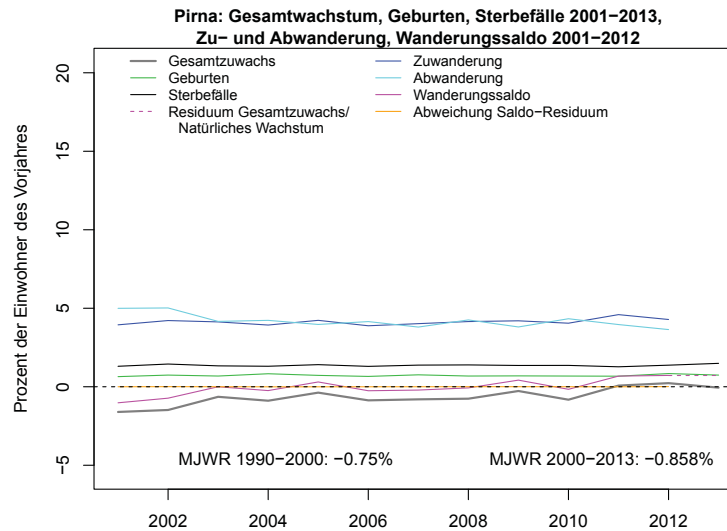

f) Altersstruktur der Wanderungen

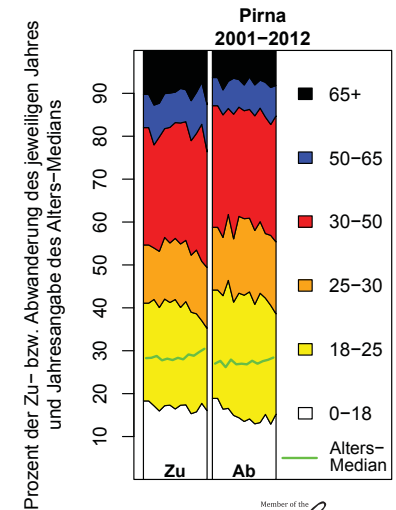

|    |                   |                   |             |                   |             |
|----|-------------------|-------------------|-------------|-------------------|-------------|
| Sa | Plauen,<br>Stadt: | MJWR 1990/91–2007 |             | MJWR 2007–2013/12 |             |
|    |                   | AW: -0.73%        | GM3: -0.71% | AW: -0.92%        | GM3: -0.91% |

a) Bevölkerung in konstanten und variablen Grenzen

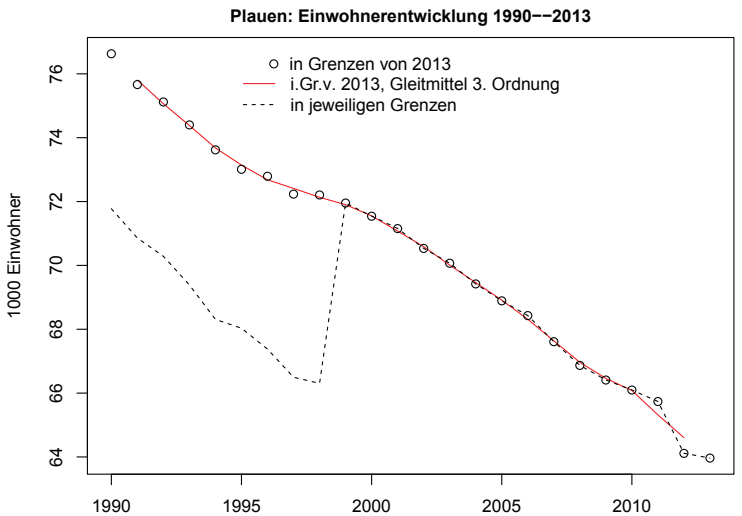

b) Bevölkerung und Fläche in konstanten und variablen Grenzen (Indizes)

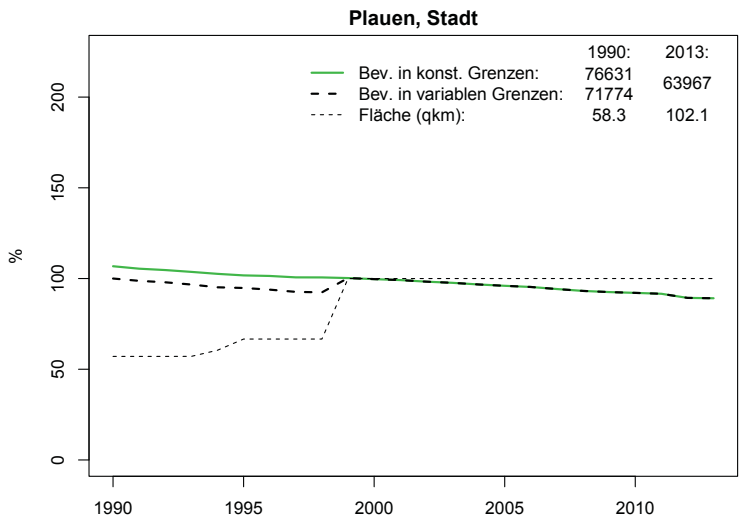

c) Altersstruktur der Bevölkerung

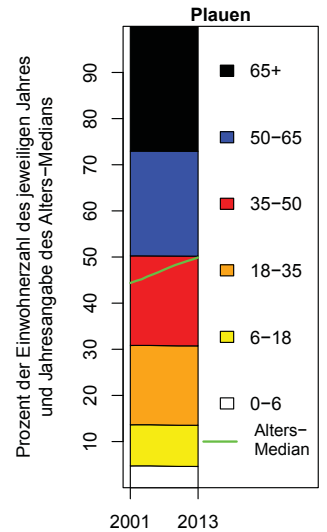

d) Komponenten des Bevölkerungswachstums (absolut)

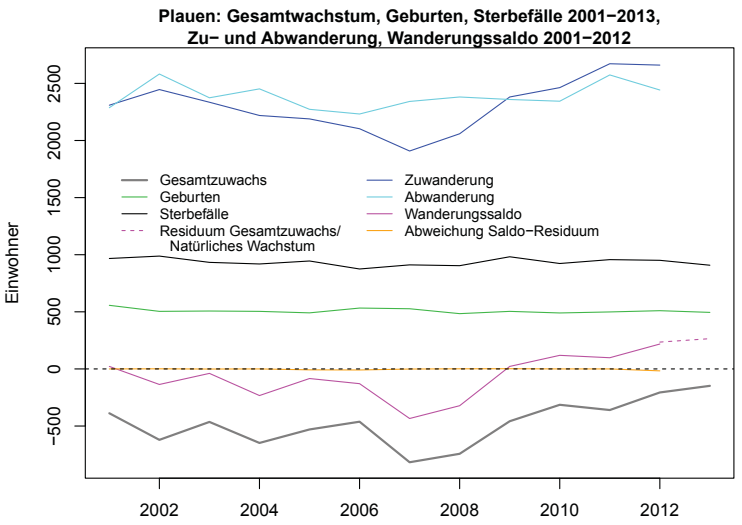

e) Komponenten des Bevölkerungswachstums (relativ)

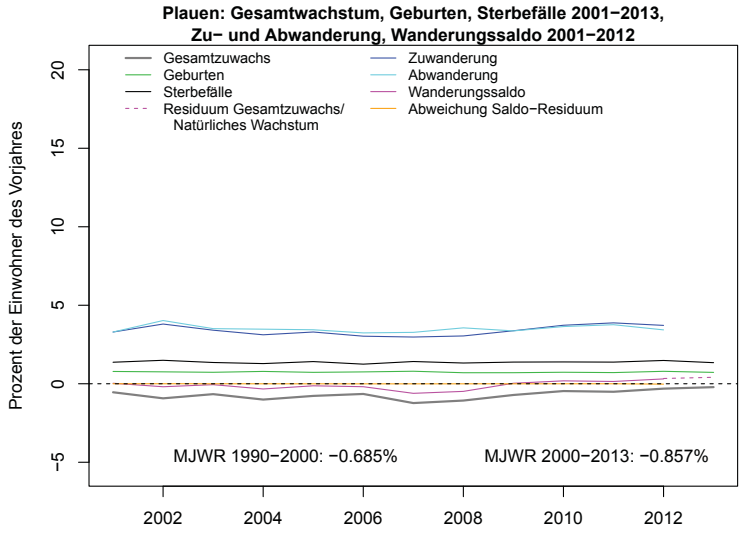

f) Altersstruktur der Wanderungen

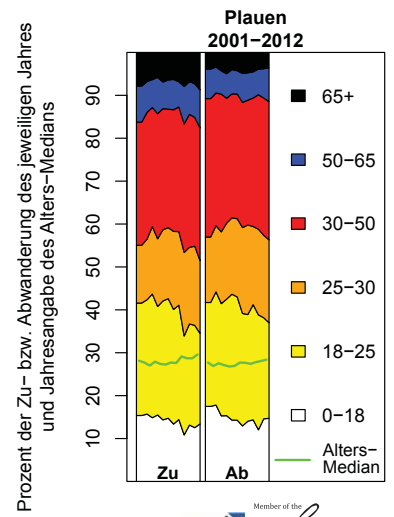



|    |                     |                                    |                       |             |                       |            |
|----|---------------------|------------------------------------|-----------------------|-------------|-----------------------|------------|
| Sa | Radebeul,<br>Stadt: | Jahr des Minimums<br>des GM3: 1992 | MJWR 1990/91 bis Min. |             | MJWR Min. bis 2013/12 |            |
|    |                     |                                    | AW: -1.05%            | GM3: -0.83% | AW: 0.45%             | GM3: 0.48% |

a) Bevölkerung in konstanten und variablen Grenzen

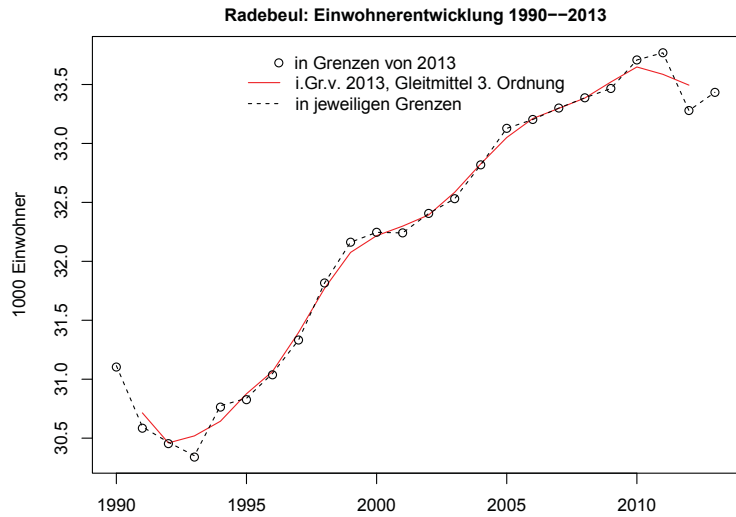

b) Bevölkerung und Fläche in konstanten und variablen Grenzen (Indizes)

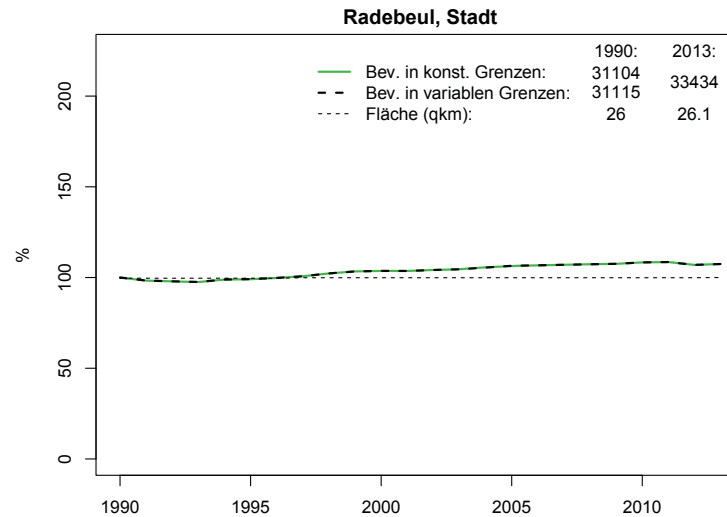

c) Altersstruktur der Bevölkerung

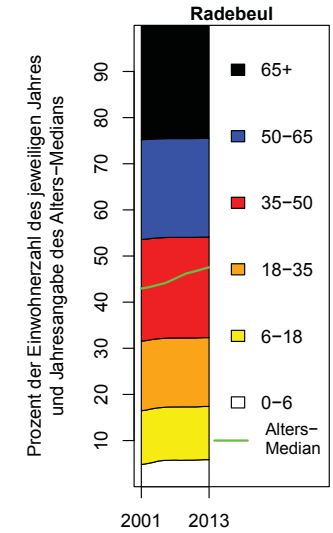

d) Komponenten des Bevölkerungswachstums (absolut)

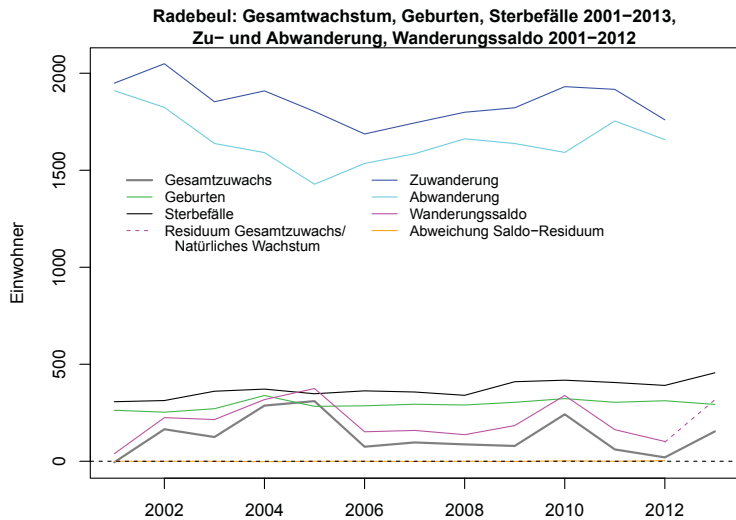

e) Komponenten des Bevölkerungswachstums (relativ)

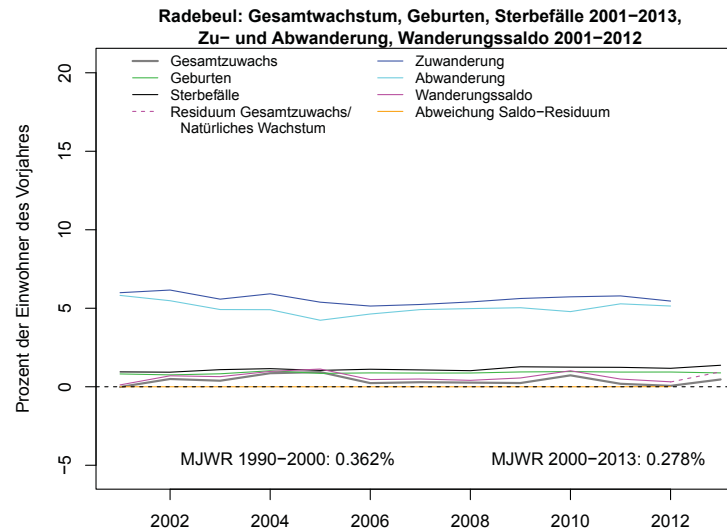

f) Altersstruktur der Wanderungen

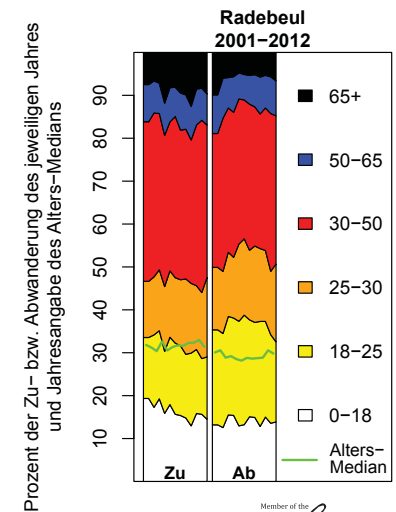

Sa

Reichenbach im Vogtland, Stadt:

MJWR 1990/91–2007

MJWR 2007–2013/12

AW: -1.36%

GM3: -1.36%

AW: -1.92%

GM3: -1.84%

a) Bevölkerung in konstanten und variablen Grenzen

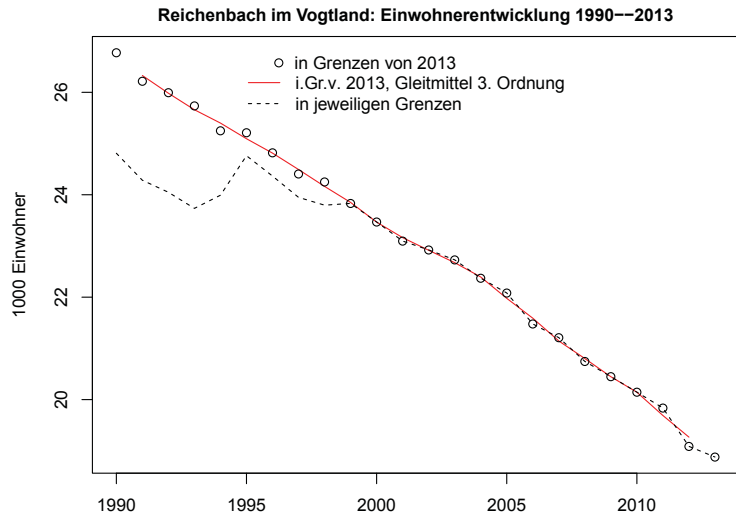

b) Bevölkerung und Fläche in konstanten und variablen Grenzen (Indizes)

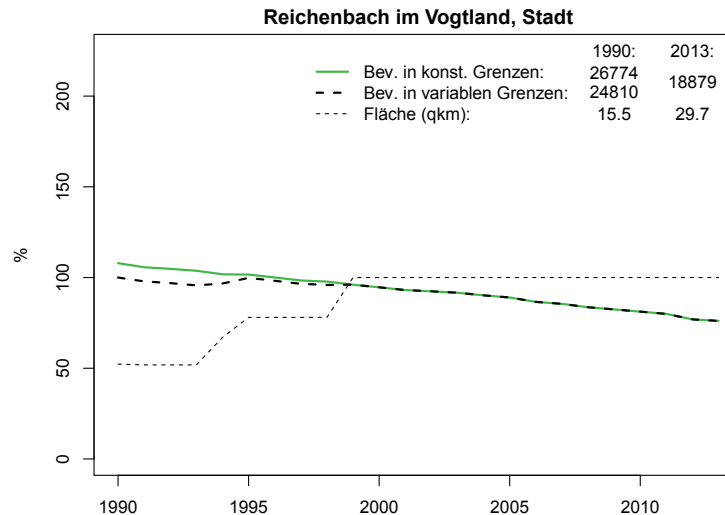

c) Altersstruktur der Bevölkerung

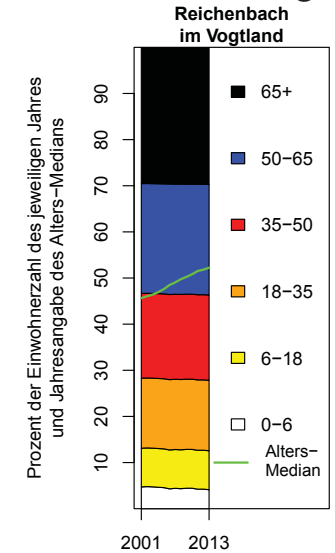

d) Komponenten des Bevölkerungswachstums (absolut)

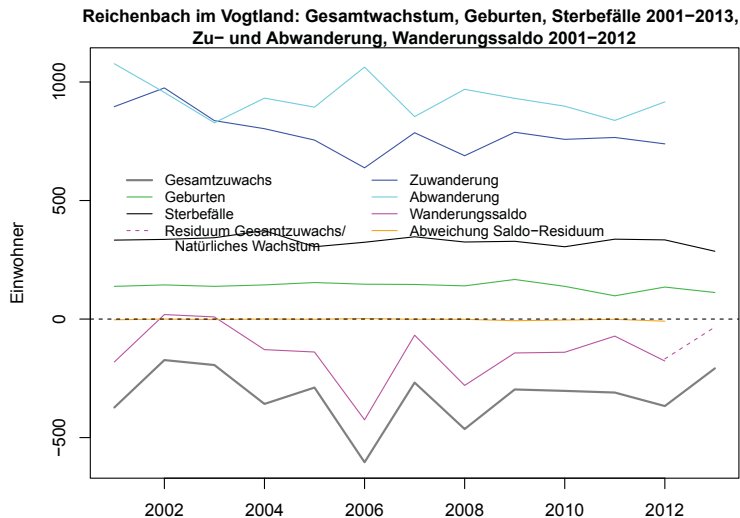

e) Komponenten des Bevölkerungswachstums (relativ)

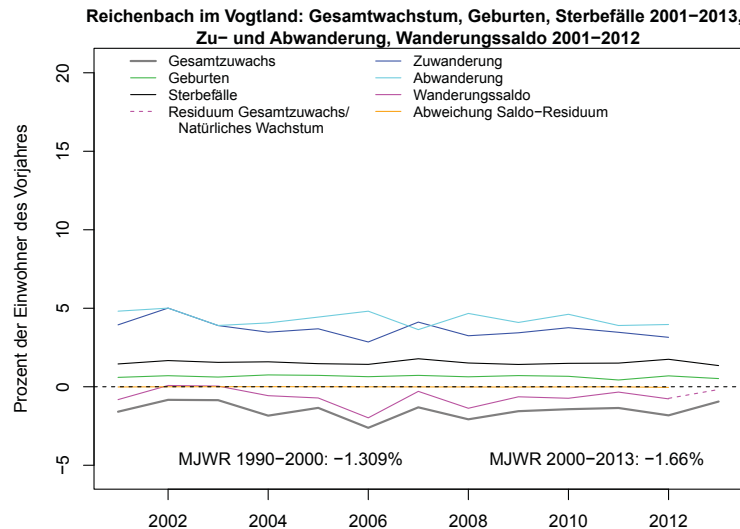

f) Altersstruktur der Wanderungen

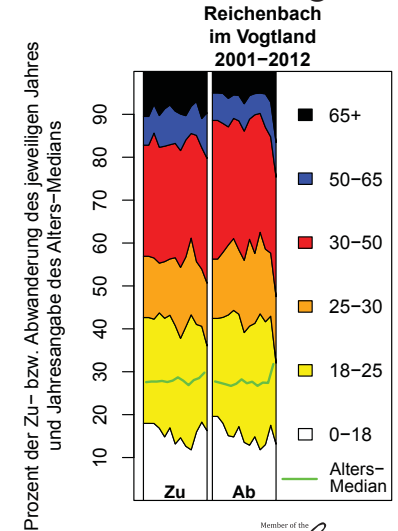

|    |                  |                   |             |                   |             |
|----|------------------|-------------------|-------------|-------------------|-------------|
| Sa | Riesa,<br>Stadt: | MJWR 1990/91–2007 |             | MJWR 2007–2013/12 |             |
|    |                  | AW: -1.61%        | GM3: -1.57% | AW: -2.02%        | GM3: -1.89% |

a) Bevölkerung in konstanten und variablen Grenzen

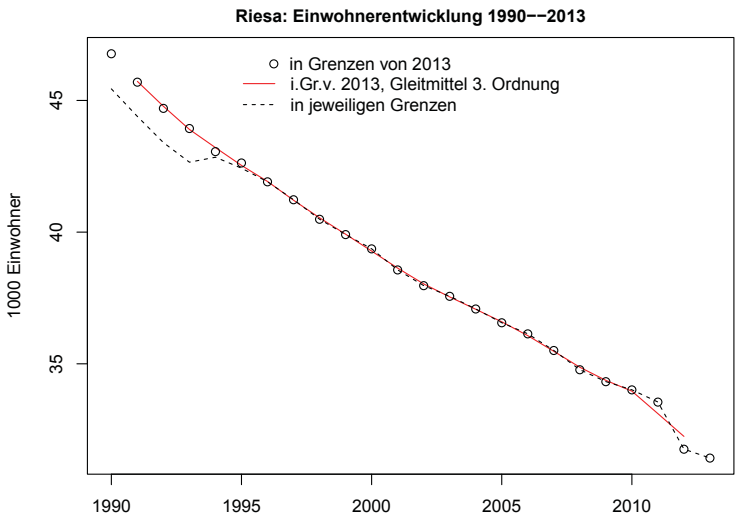

b) Bevölkerung und Fläche in konstanten und variablen Grenzen (Indizes)

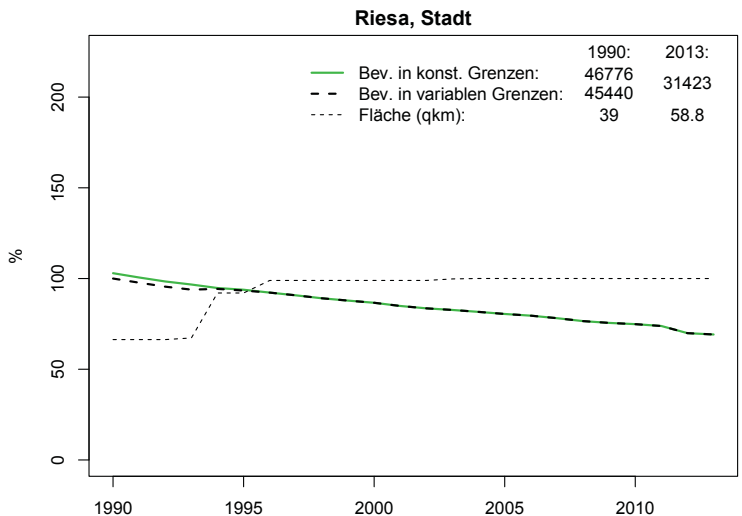

c) Altersstruktur der Bevölkerung

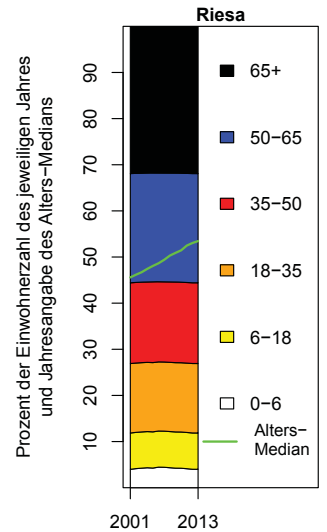

d) Komponenten des Bevölkerungswachstums (absolut)

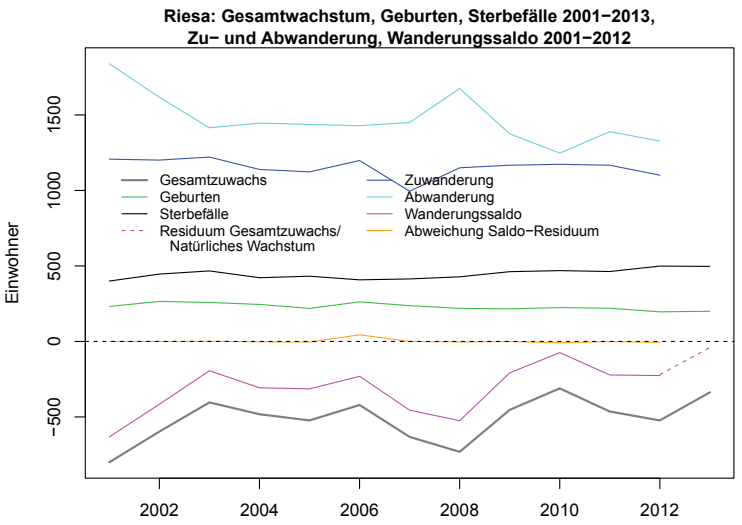

e) Komponenten des Bevölkerungswachstums (relativ)

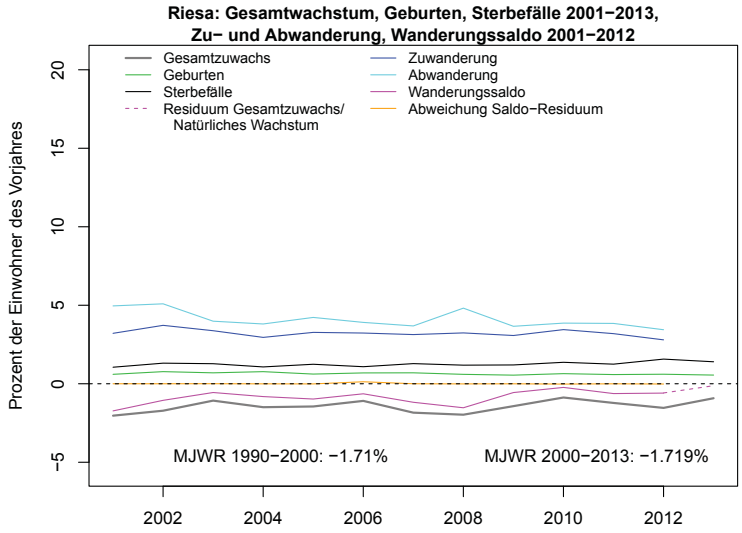

f) Altersstruktur der Wanderungen

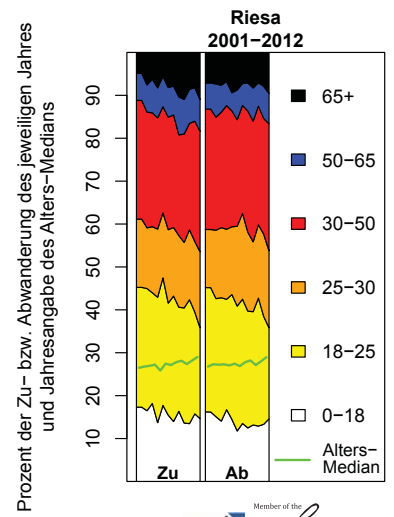

|    |                       |                   |             |                   |             |
|----|-----------------------|-------------------|-------------|-------------------|-------------|
| Sa | Schneeberg,<br>Stadt: | MJWR 1990/91–2007 |             | MJWR 2007–2013/12 |             |
|    |                       | AW: -1.56%        | GM3: -1.42% | AW: -1.84%        | GM3: -1.86% |

a) Bevölkerung in konstanten und variablen Grenzen

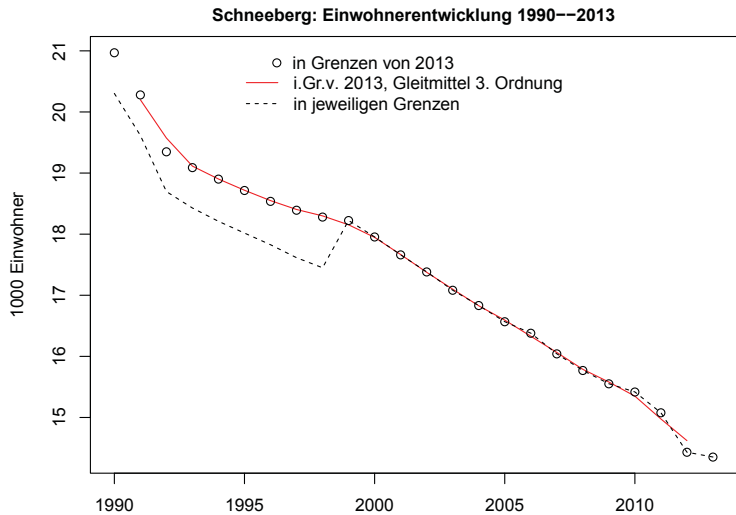

b) Bevölkerung und Fläche in konstanten und variablen Grenzen (Indizes)

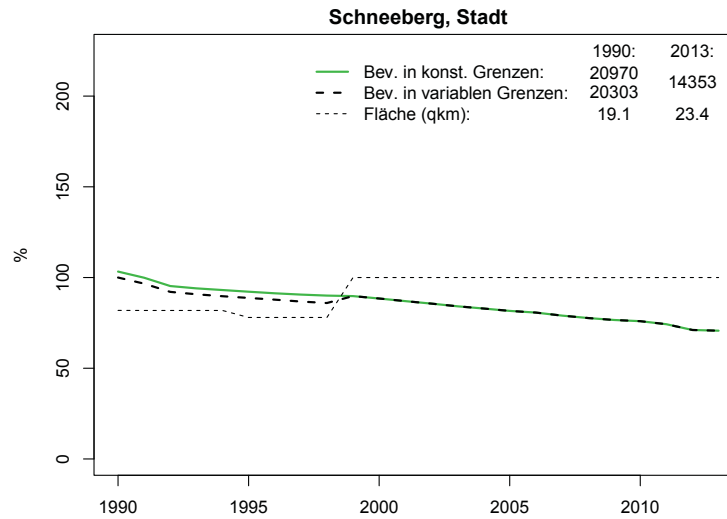

c) Altersstruktur der Bevölkerung

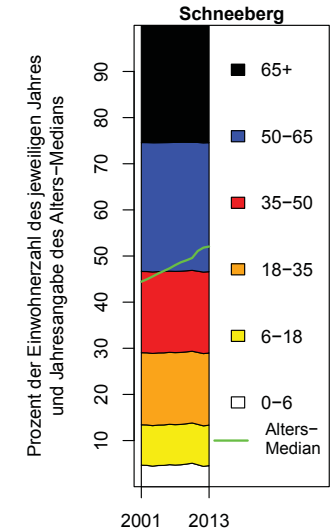

d) Komponenten des Bevölkerungswachstums (absolut)

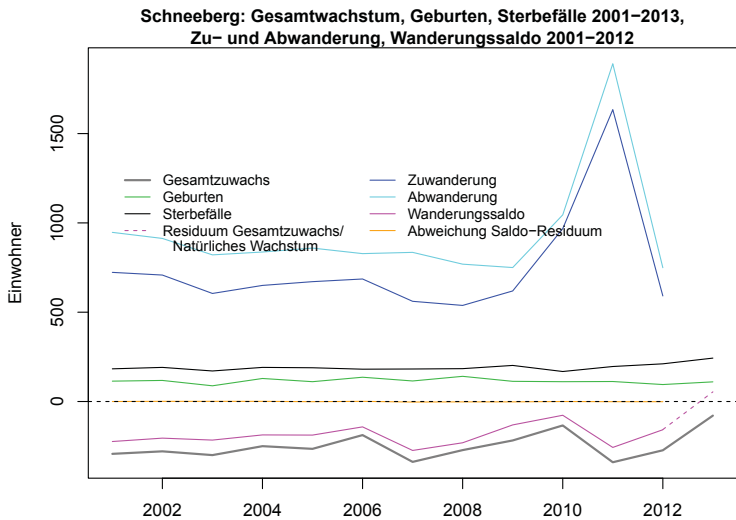

e) Komponenten des Bevölkerungswachstums (relativ)

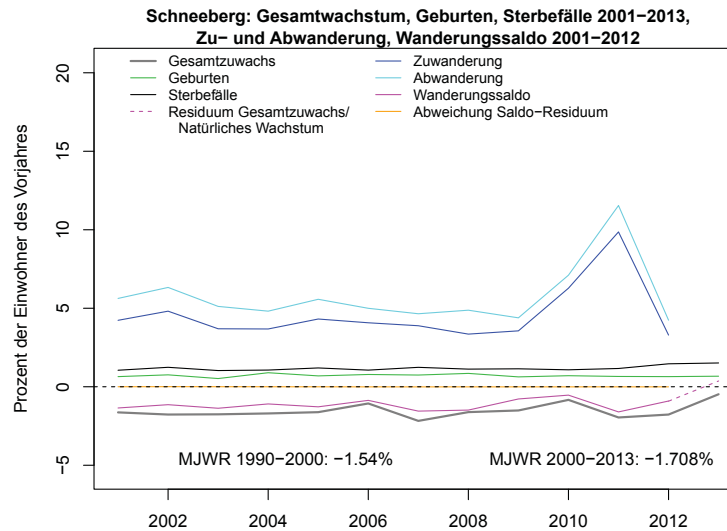

f) Altersstruktur der Wanderungen

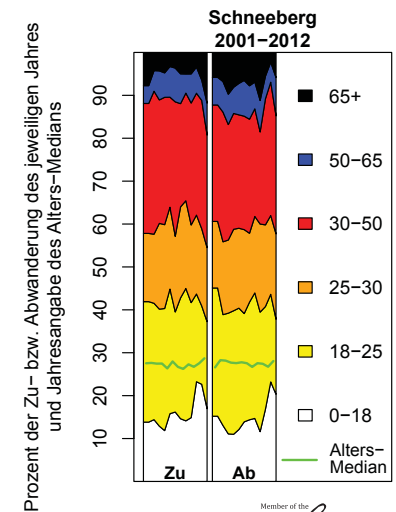

|    |                                  |                   |             |                   |             |
|----|----------------------------------|-------------------|-------------|-------------------|-------------|
| Sa | Schwarzenberg/Erzgeb.,<br>Stadt: | MJWR 1990/91–2007 |             | MJWR 2007–2013/12 |             |
|    |                                  | AW: -1.67%        | GM3: -1.69% | AW: -1.48%        | GM3: -1.41% |

a) Bevölkerung in konstanten und variablen Grenzen

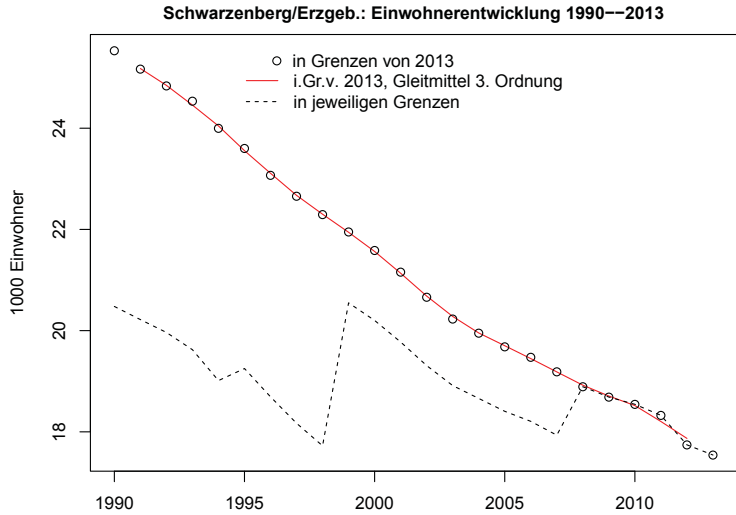

b) Bevölkerung und Fläche in konstanten und variablen Grenzen (Indizes)

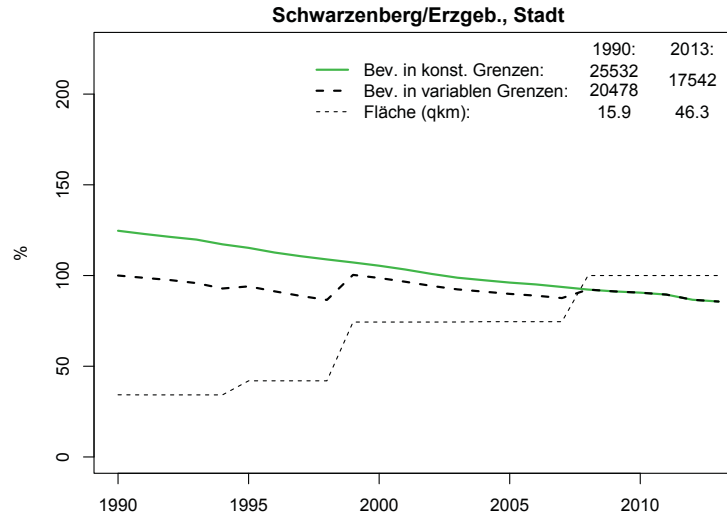

c) Altersstruktur der Bevölkerung

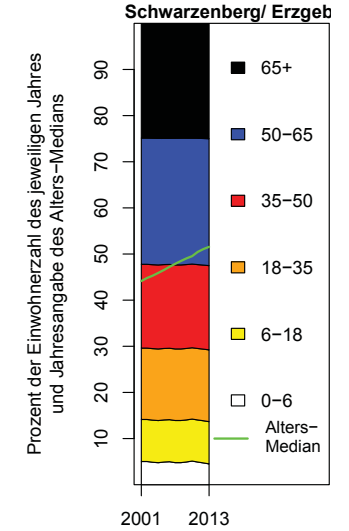

d) Komponenten des Bevölkerungswachstums (absolut)

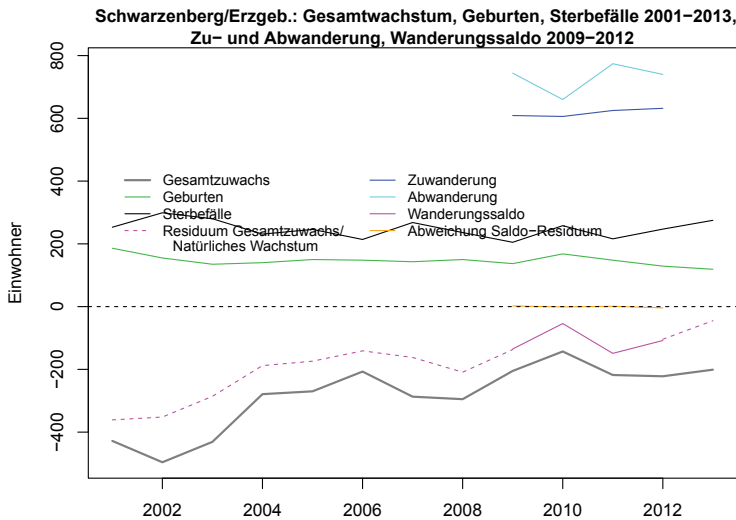

e) Komponenten des Bevölkerungswachstums (relativ)

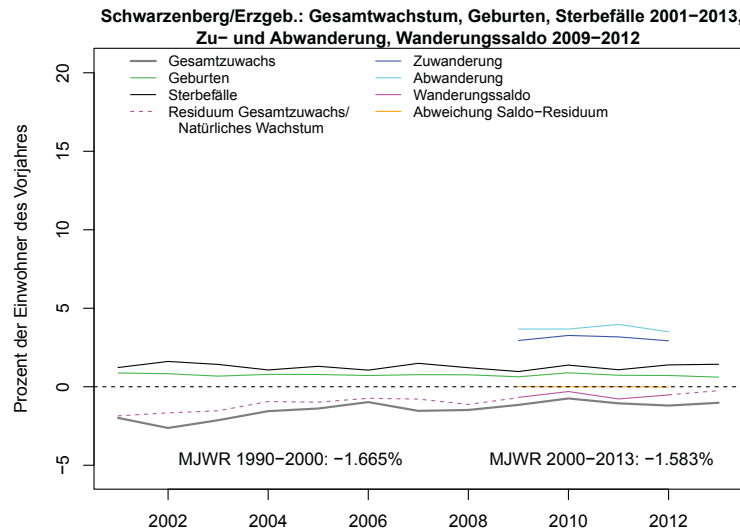

f) Altersstruktur der Wanderungen

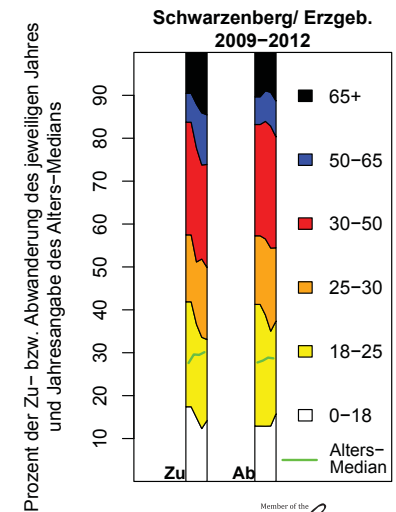

|    |                   |                   |             |                   |             |
|----|-------------------|-------------------|-------------|-------------------|-------------|
| Sa | Torgau,<br>Stadt: | MJWR 1990/91–2007 |             | MJWR 2007–2013/12 |             |
|    |                   | AW: -1.13%        | GM3: -1.06% | AW: -1.4%         | GM3: -1.46% |

a) Bevölkerung in konstanten und variablen Grenzen

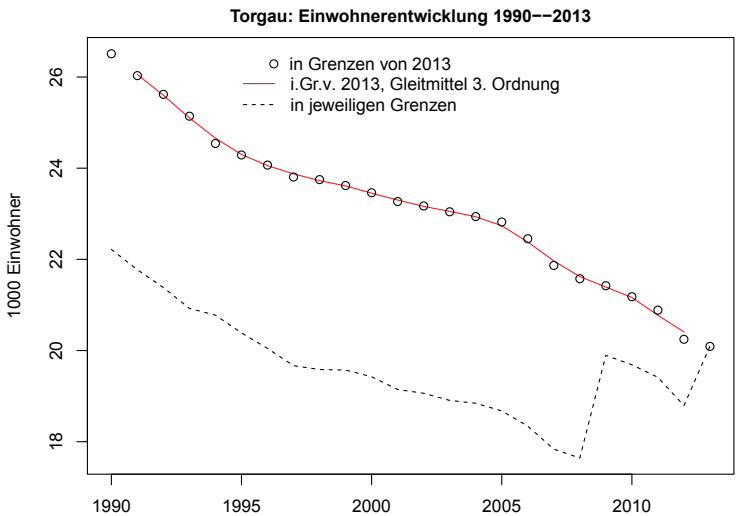

b) Bevölkerung und Fläche in konstanten und variablen Grenzen (Indizes)

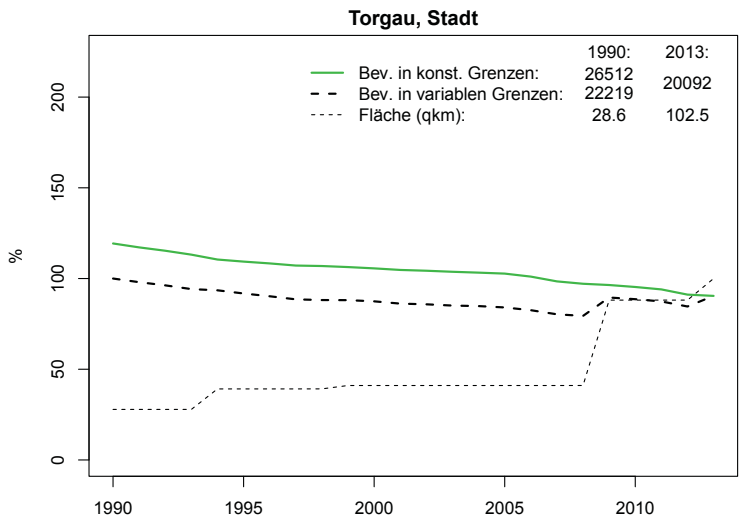

c) Altersstruktur der Bevölkerung

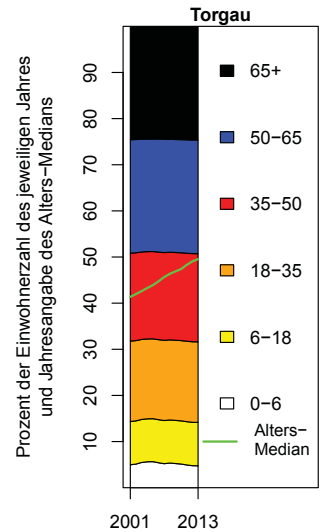

d) Komponenten des Bevölkerungswachstums (absolut)

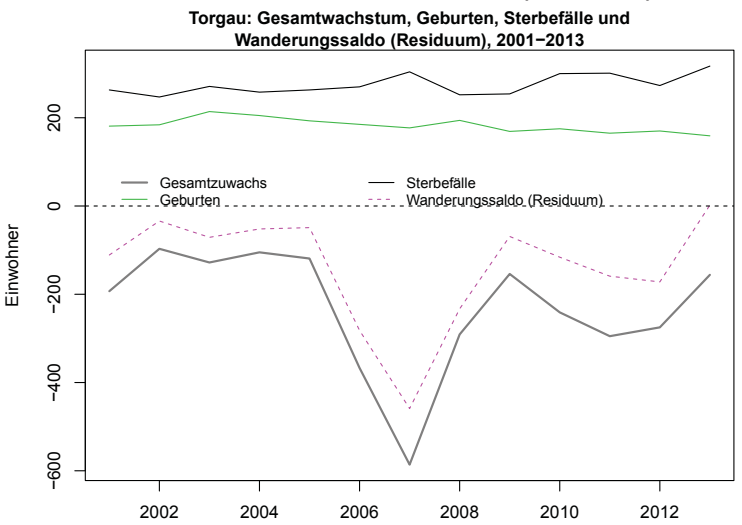

e) Komponenten des Bevölkerungswachstums (relativ)

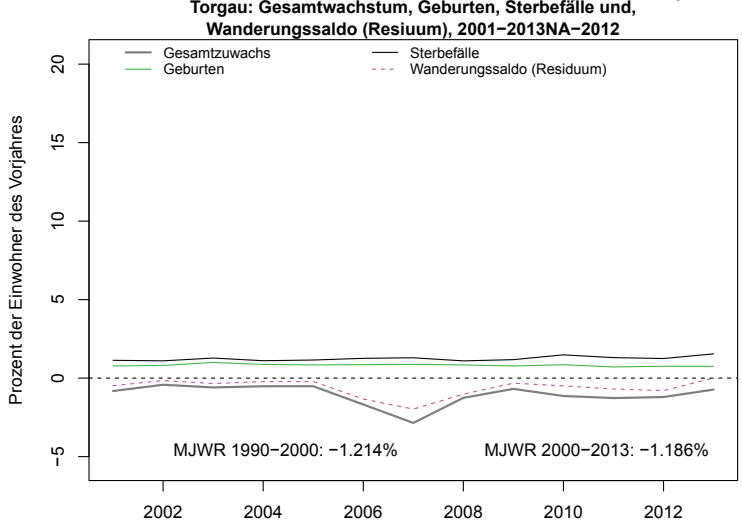

|    |                            |                   |             |                   |             |
|----|----------------------------|-------------------|-------------|-------------------|-------------|
| Sa | Weißwasser/O.L.,<br>Stadt: | MJWR 1990/91–2007 |             | MJWR 2007–2013/12 |             |
|    |                            | AW: -3.22%        | GM3: -3.22% | AW: -2.64%        | GM3: -2.63% |

a) Bevölkerung in konstanten und variablen Grenzen

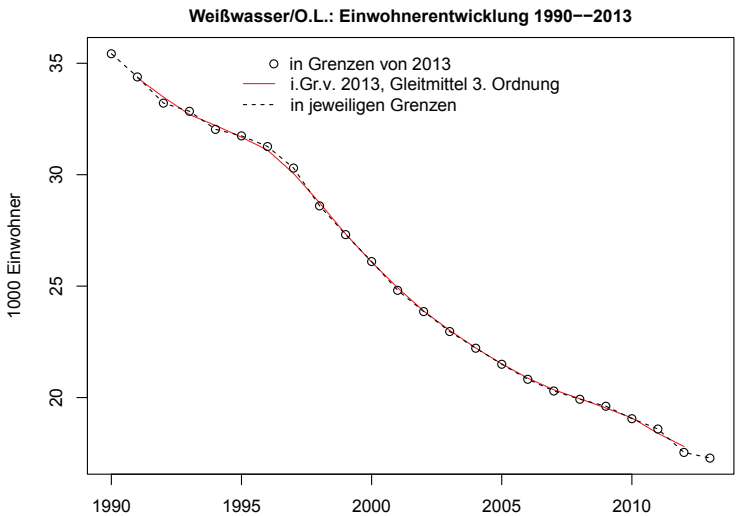

b) Bevölkerung und Fläche in konstanten und variablen Grenzen (Indizes)

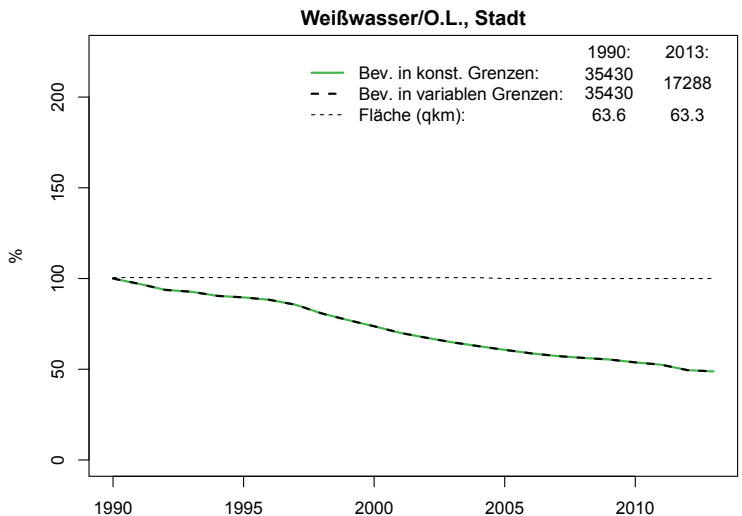

c) Altersstruktur der Bevölkerung

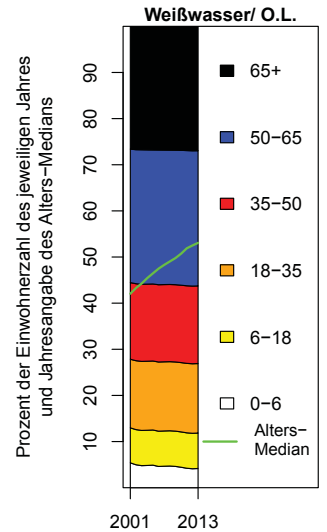

d) Komponenten des Bevölkerungswachstums (absolut)

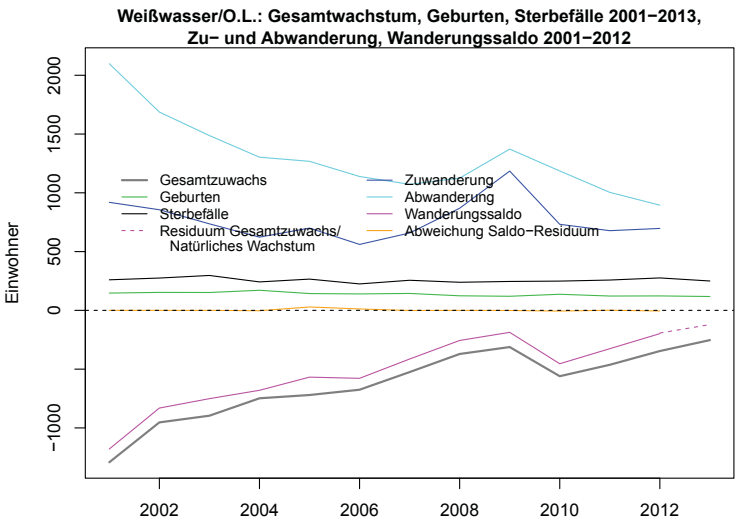

e) Komponenten des Bevölkerungswachstums (relativ)

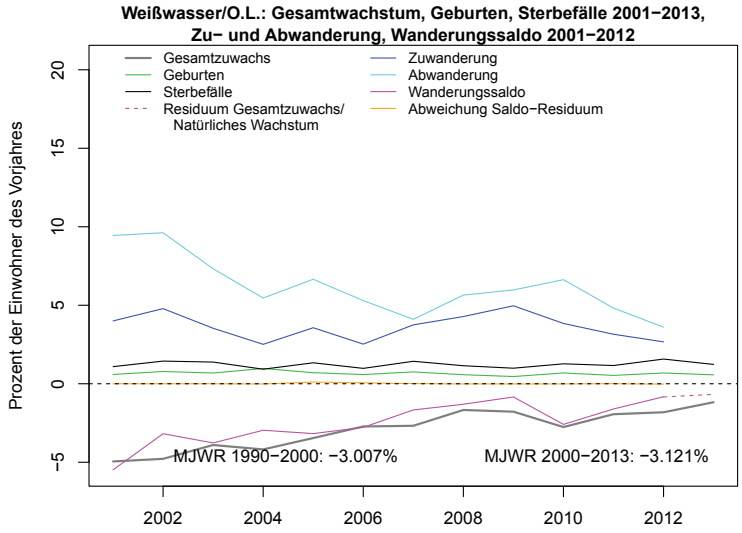

f) Altersstruktur der Wanderungen

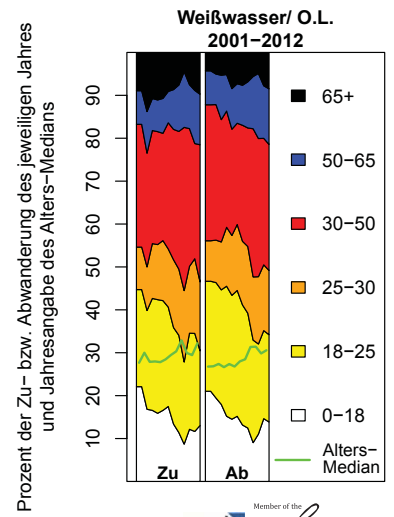

|    |                   |                   |             |                   |             |
|----|-------------------|-------------------|-------------|-------------------|-------------|
| Sa | Werdau,<br>Stadt: | MJWR 1990/91–2007 |             | MJWR 2007–2013/12 |             |
|    |                   | AW: -0.94%        | GM3: -0.87% | AW: -1.81%        | GM3: -1.72% |

a) Bevölkerung in konstanten und variablen Grenzen

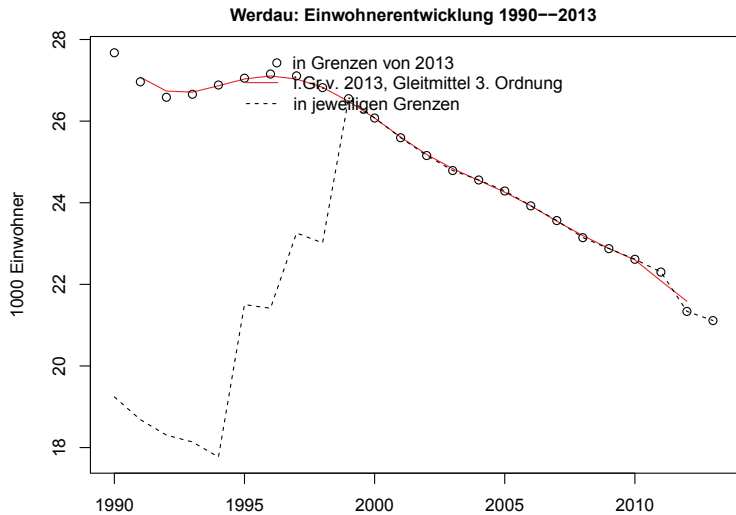

b) Bevölkerung und Fläche in konstanten und variablen Grenzen (Indizes)

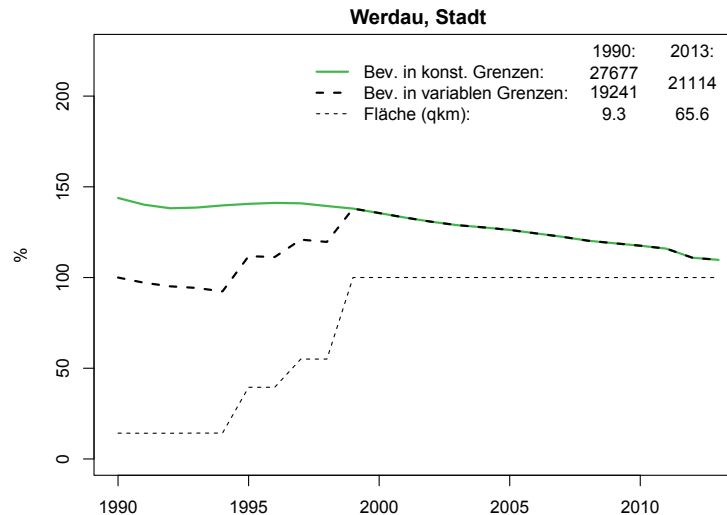

c) Altersstruktur der Bevölkerung

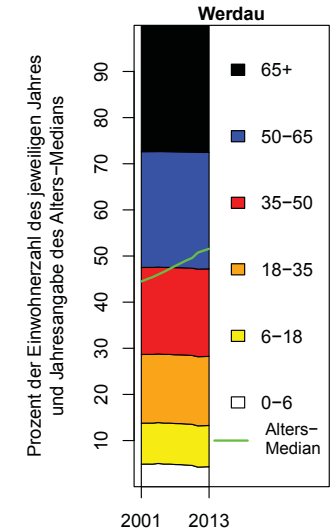

d) Komponenten des Bevölkerungswachstums (absolut)

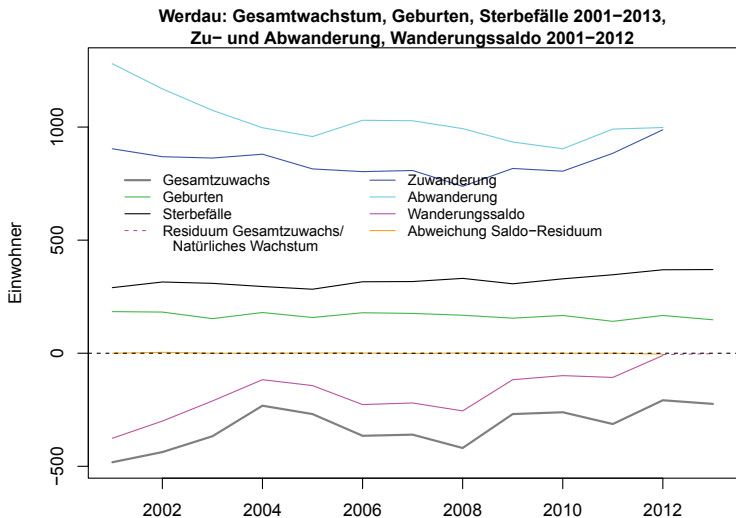

e) Komponenten des Bevölkerungswachstums (relativ)

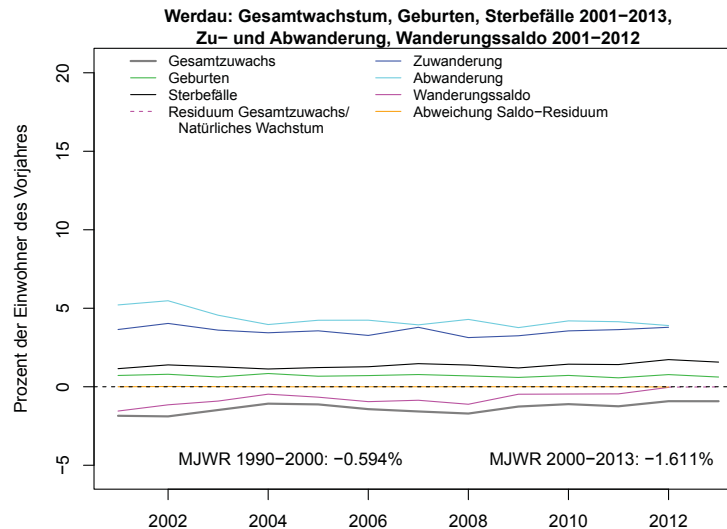

f) Altersstruktur der Wanderungen

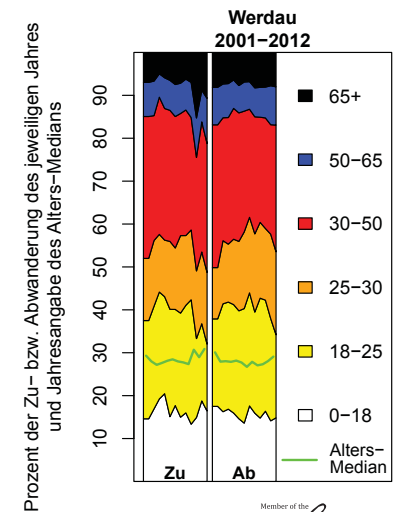



# Sa

Wurzen,  
Stadt:

MJWR 1990/91–2007

MJWR 2007–2013/12

AW: -1.28%

GM3: -1.32%

AW: -0.97%

GM3: -0.94%

a) Bevölkerung in konstanten und variablen Grenzen

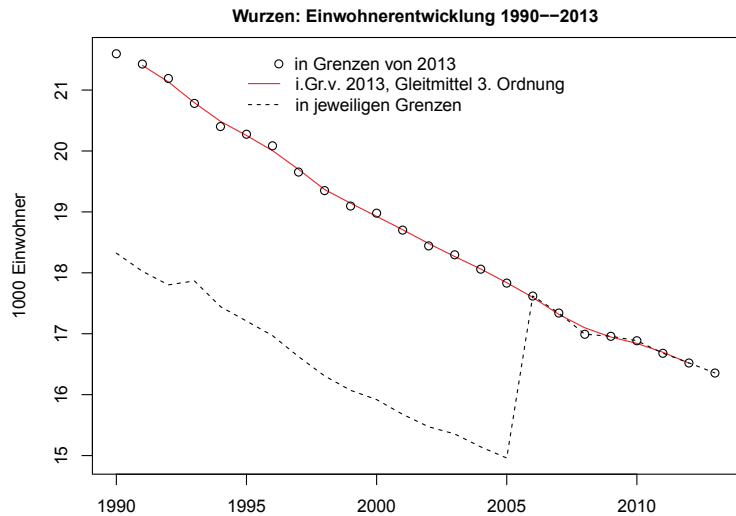

b) Bevölkerung und Fläche in konstanten und variablen Grenzen (Indizes)

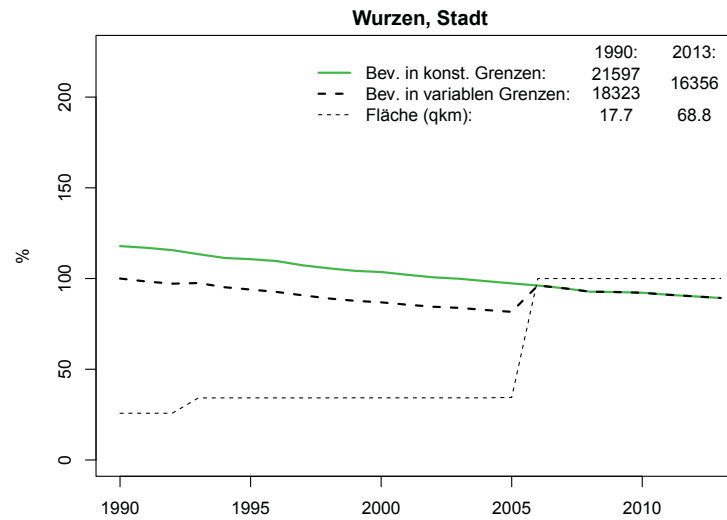

c) Altersstruktur der Bevölkerung

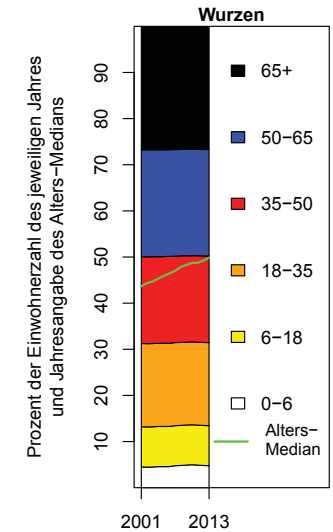

d) Komponenten des Bevölkerungswachstums (absolut)

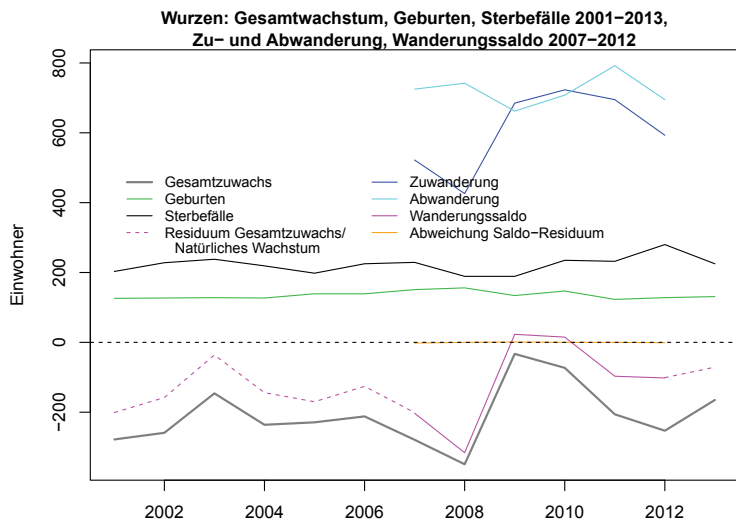

e) Komponenten des Bevölkerungswachstums (relativ)

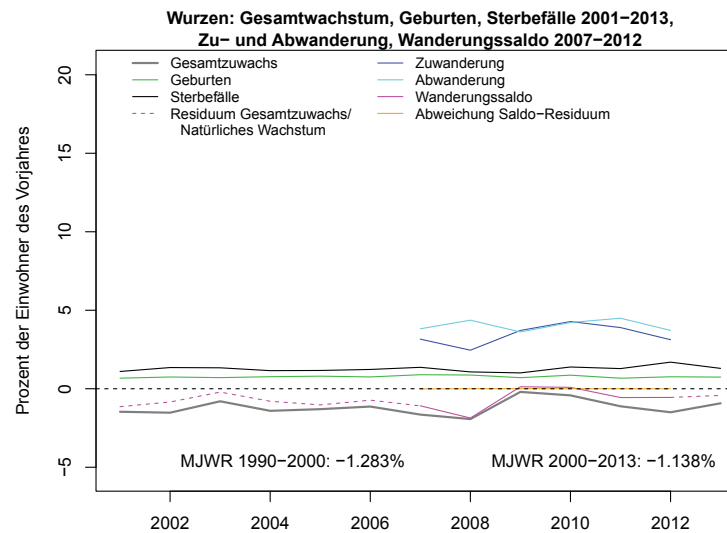

f) Altersstruktur der Wanderungen

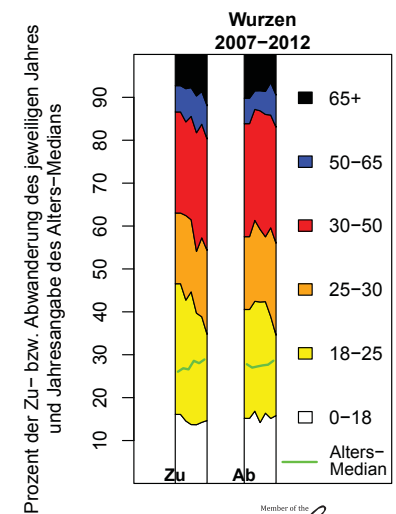

|    |                   |                   |             |                   |             |
|----|-------------------|-------------------|-------------|-------------------|-------------|
| Sa | Zittau,<br>Stadt: | MJWR 1990/91–2007 |             | MJWR 2007–2013/12 |             |
|    |                   | AW: -1.96%        | GM3: -1.85% | AW: -2.04%        | GM3: -1.91% |

a) Bevölkerung in konstanten und variablen Grenzen

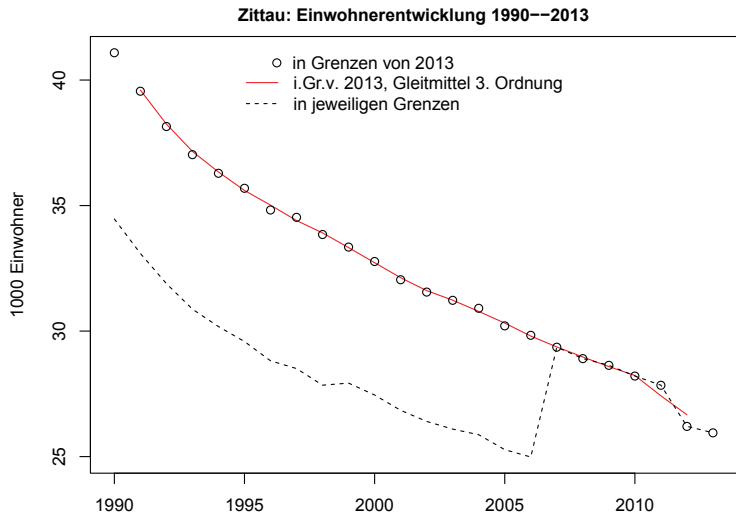

b) Bevölkerung und Fläche in konstanten und variablen Grenzen (Indizes)

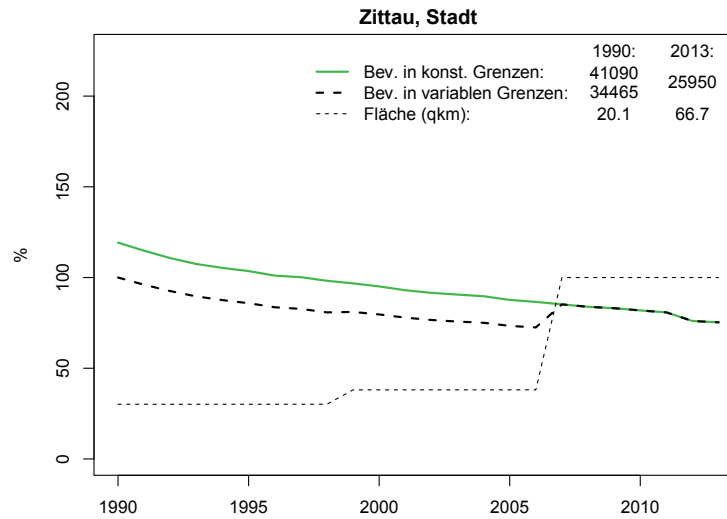

c) Altersstruktur der Bevölkerung

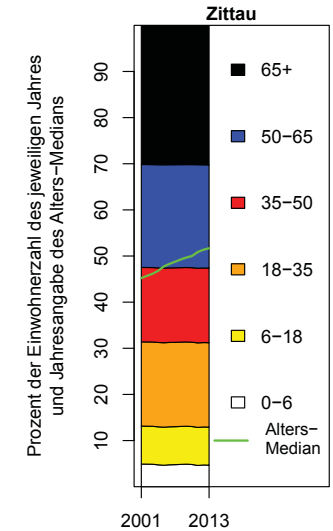

d) Komponenten des Bevölkerungswachstums (absolut)

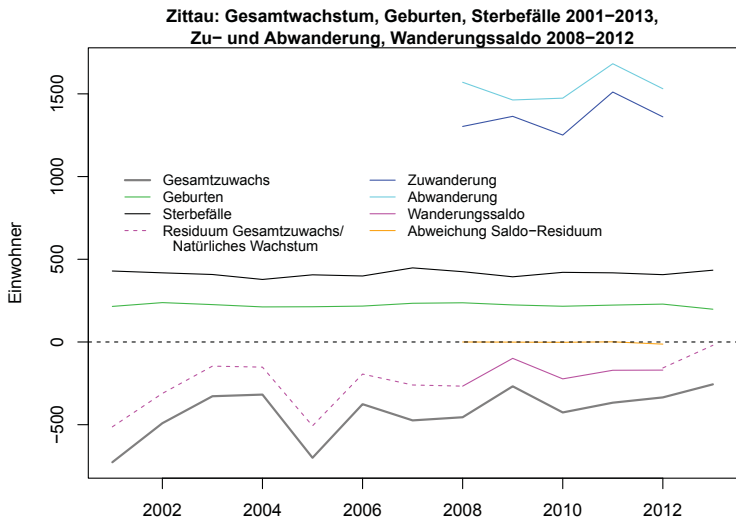

e) Komponenten des Bevölkerungswachstums (relativ)

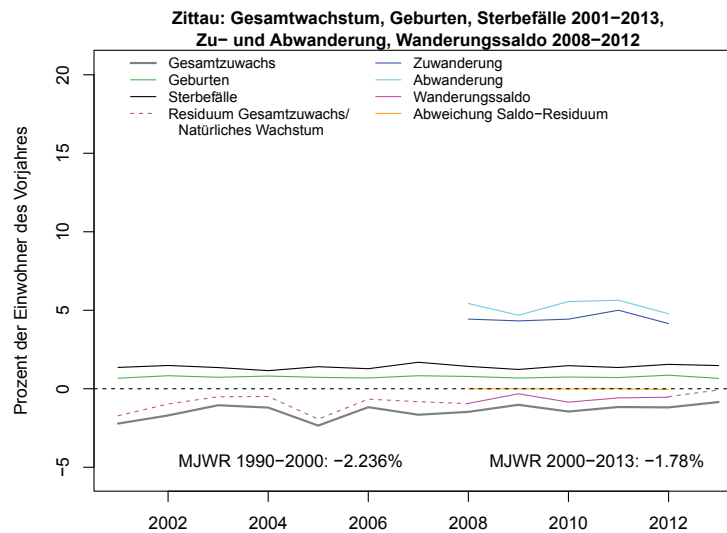

f) Altersstruktur der Wanderungen

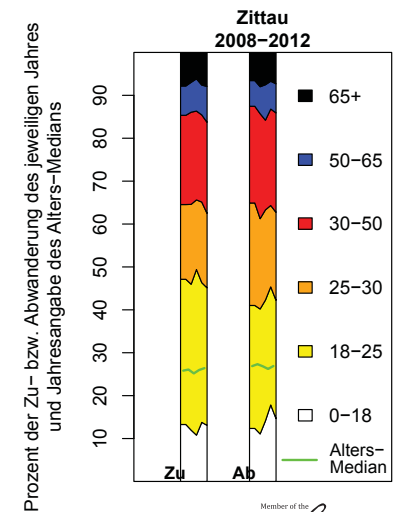

|    |                    |                   |             |                   |             |
|----|--------------------|-------------------|-------------|-------------------|-------------|
| Sa | Zwickau,<br>Stadt: | MJWR 1990/91–2007 |             | MJWR 2007–2013/12 |             |
|    |                    | AW: -1.92%        | GM3: -1.94% | AW: -0.76%        | GM3: -0.75% |

a) Bevölkerung in konstanten und variablen Grenzen

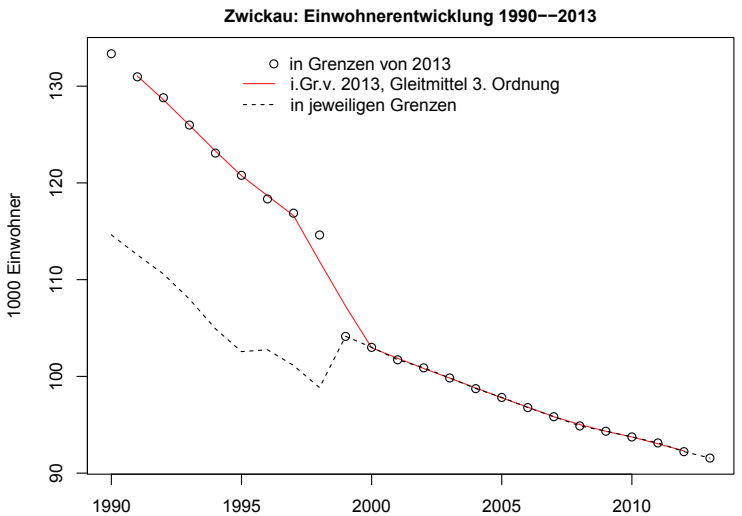

b) Bevölkerung und Fläche in konstanten und variablen Grenzen (Indizes)

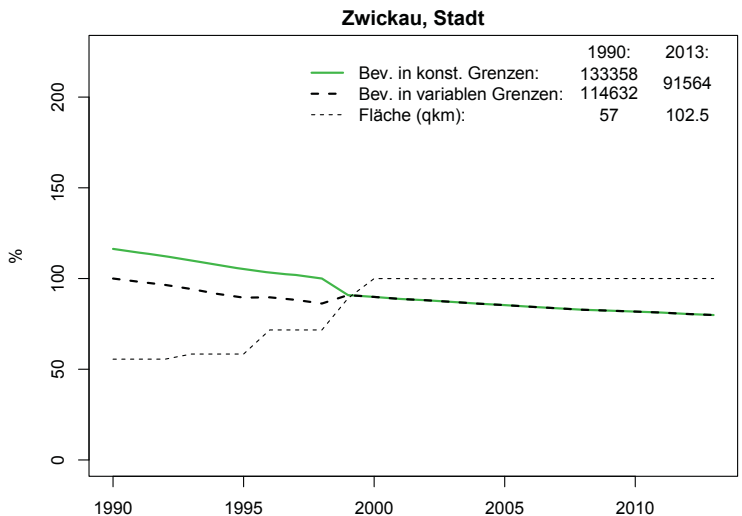

c) Altersstruktur der Bevölkerung

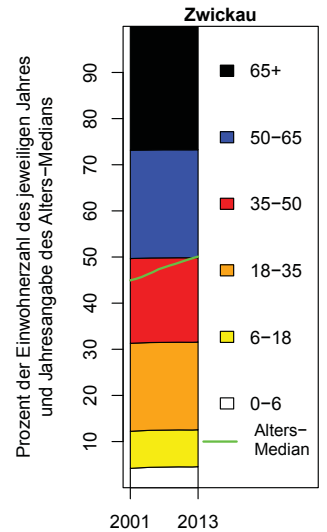

d) Komponenten des Bevölkerungswachstums (absolut)

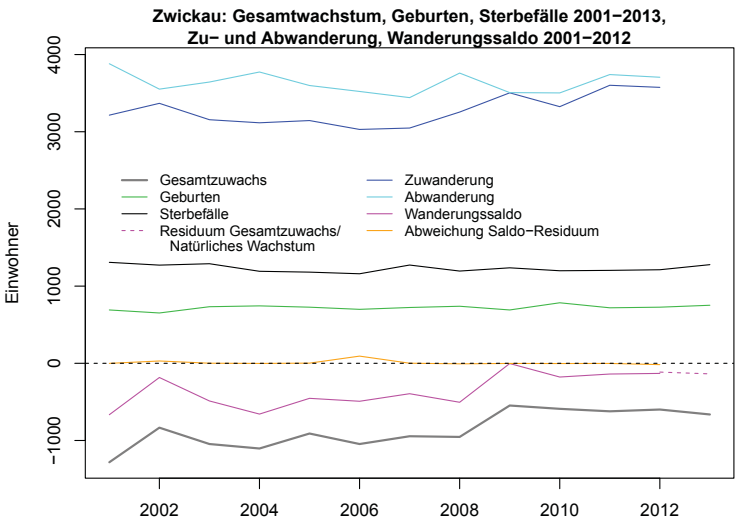

e) Komponenten des Bevölkerungswachstums (relativ)

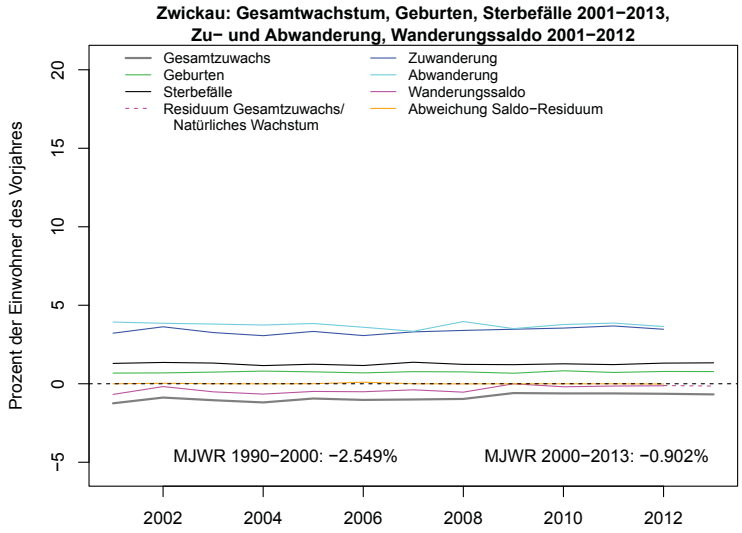

f) Altersstruktur der Wanderungen

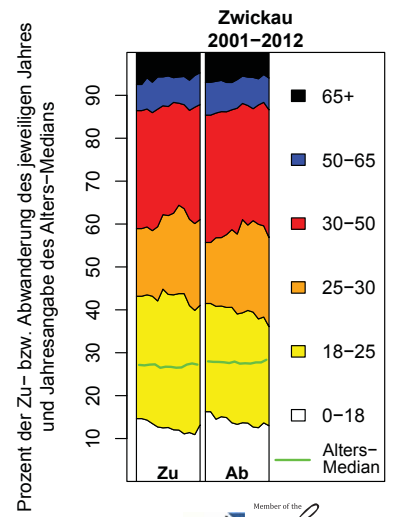

|     |                         |                   |             |                   |             |
|-----|-------------------------|-------------------|-------------|-------------------|-------------|
| S-A | Aschersleben,<br>Stadt: | MJWR 1990/91–2007 |             | MJWR 2007–2013/12 |             |
|     |                         | AW: -1.58%        | GM3: -1.54% | AW: -1.31%        | GM3: -1.39% |

a) Bevölkerung in konstanten und variablen Grenzen

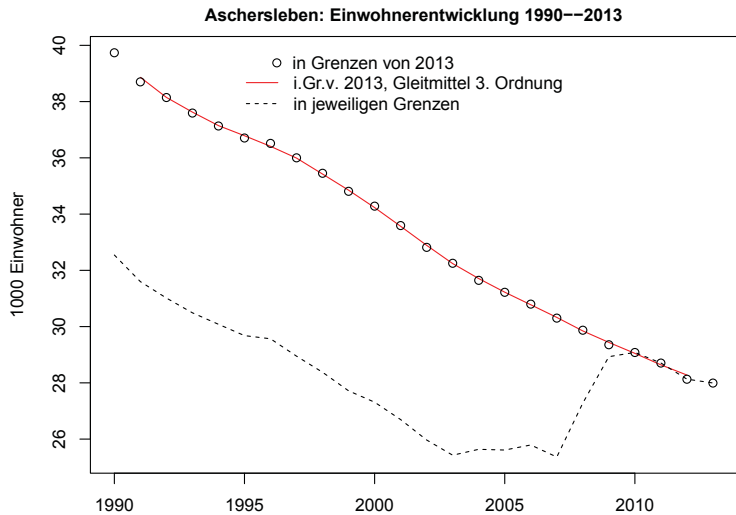

b) Bevölkerung und Fläche in konstanten und variablen Grenzen (Indizes)

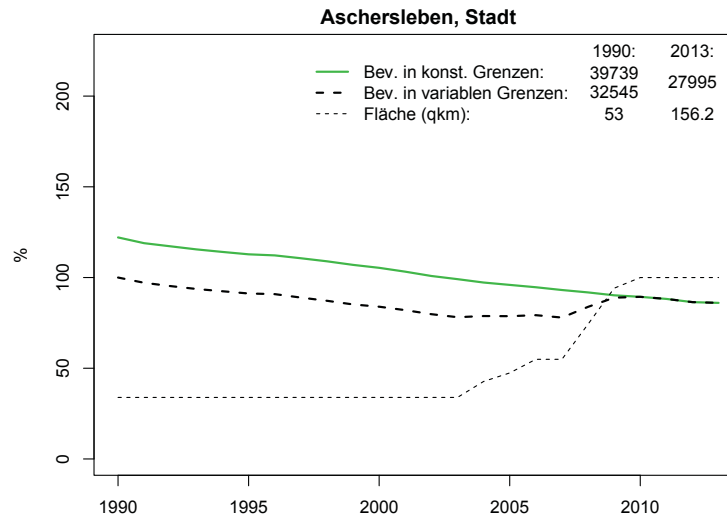

c) Altersstruktur der Bevölkerung

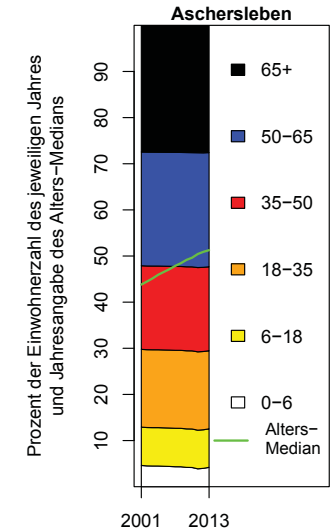

d) Komponenten des Bevölkerungswachstums (absolut)

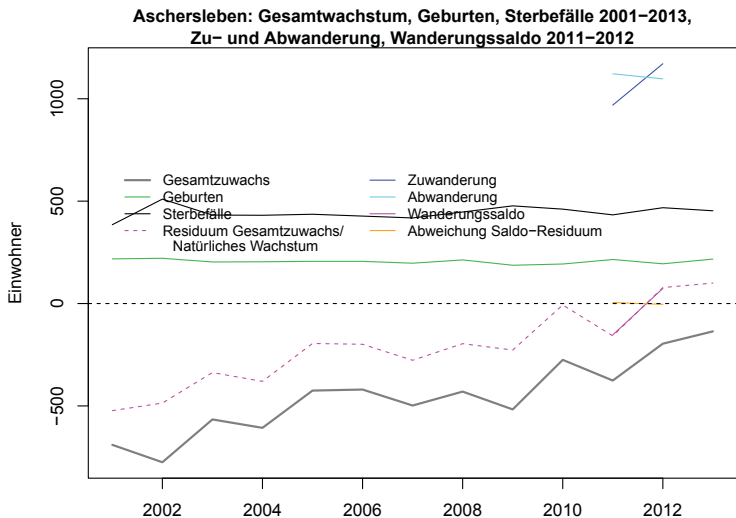

e) Komponenten des Bevölkerungswachstums (relativ)

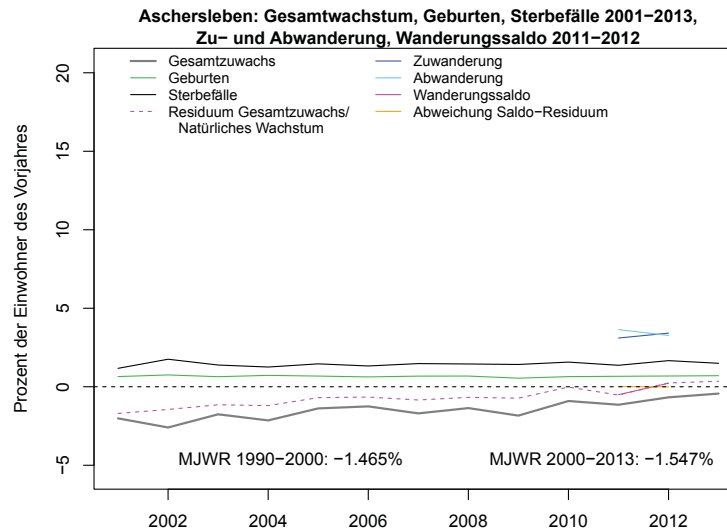

f) Altersstruktur der Wanderungen

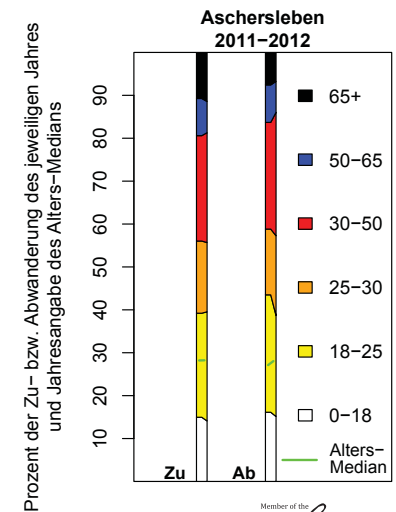

S-A

Bernburg (Saale),  
Stadt:

MJWR 1990/91–2007

MJWR 2007–2013/12

AW: -1.36%

GM3: -1.33%

AW: -1.36%

GM3: -1.23%

a) Bevölkerung in konstanten und variablen Grenzen

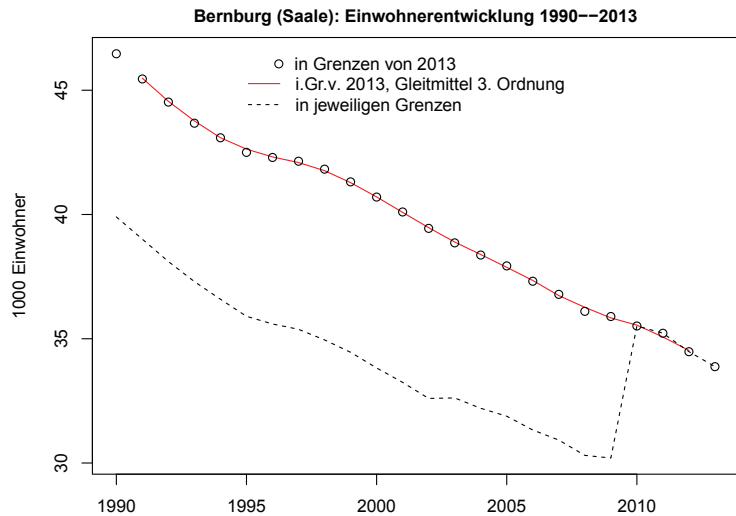

b) Bevölkerung und Fläche in konstanten und variablen Grenzen (Indizes)

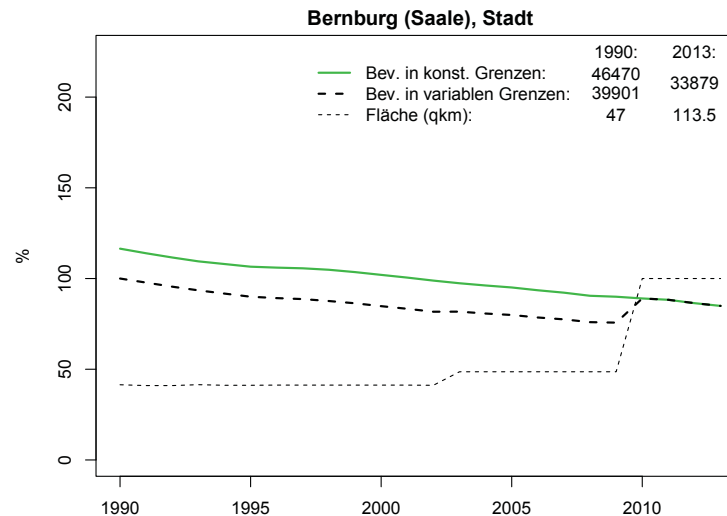

c) Altersstruktur der Bevölkerung

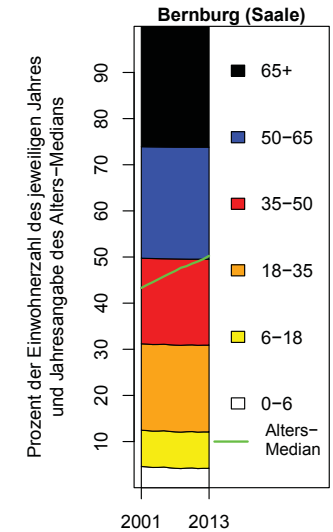

d) Komponenten des Bevölkerungswachstums (absolut)

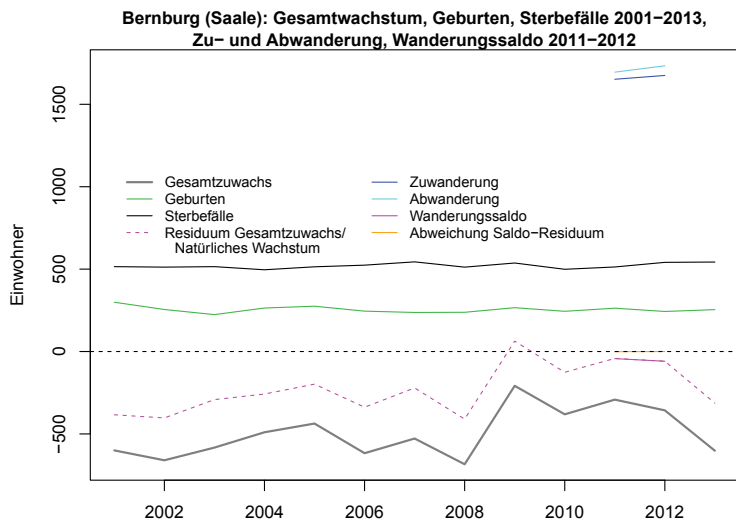

e) Komponenten des Bevölkerungswachstums (relativ)

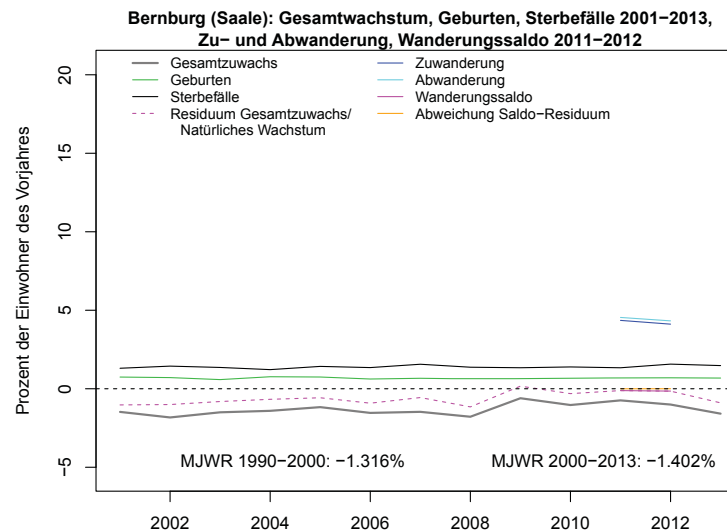

f) Altersstruktur der Wanderungen

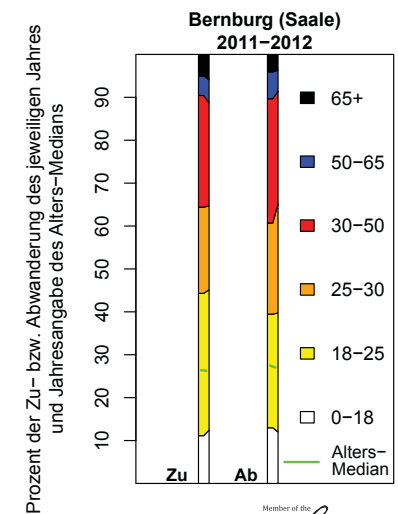

S-A

Bitterfeld-Wolfen,  
Stadt:

MJWR 1990/91–2007

MJWR 2007–2013/12

AW: -2.36%

GM3: -2.4%

AW: -2.47%

GM3: -2.41%

a) Bevölkerung in konstanten und variablen Grenzen

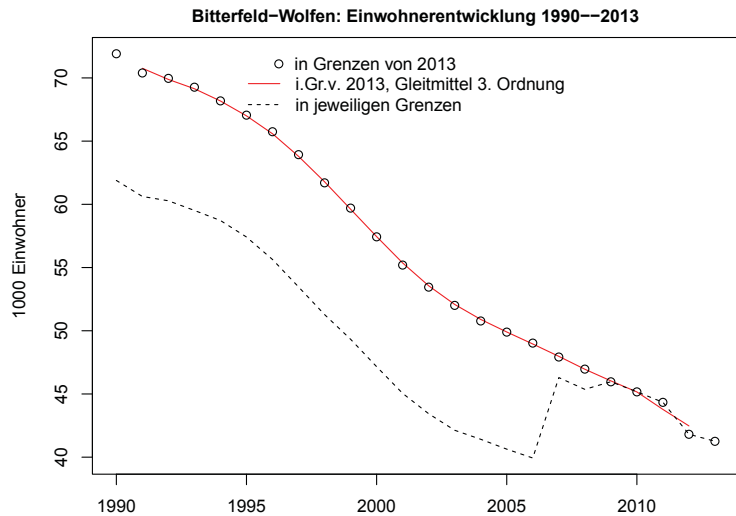

b) Bevölkerung und Fläche in konstanten und variablen Grenzen (Indizes)

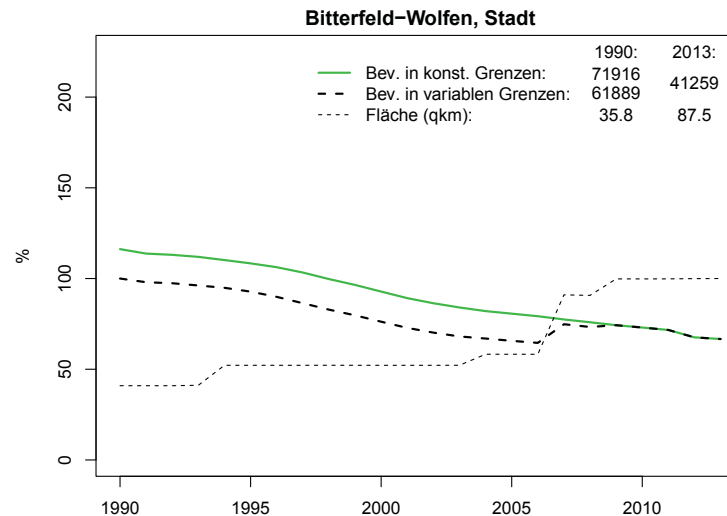

c) Altersstruktur der Bevölkerung

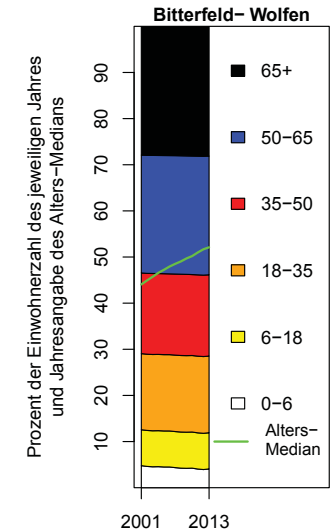

d) Komponenten des Bevölkerungswachstums (absolut)

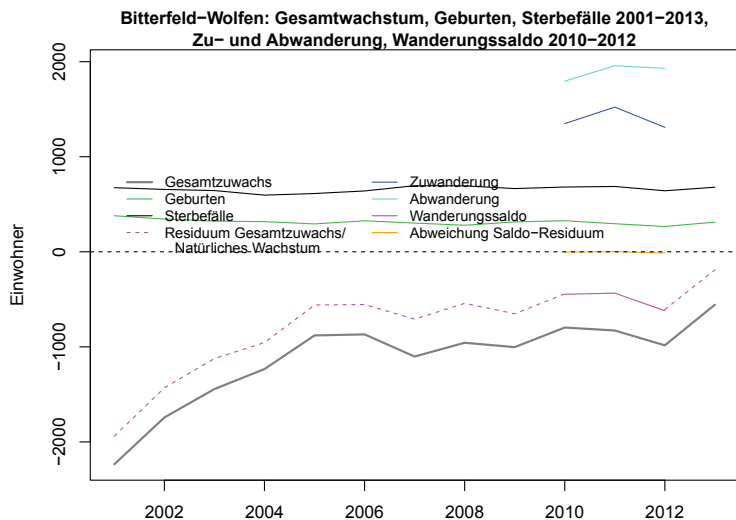

e) Komponenten des Bevölkerungswachstums (relativ)

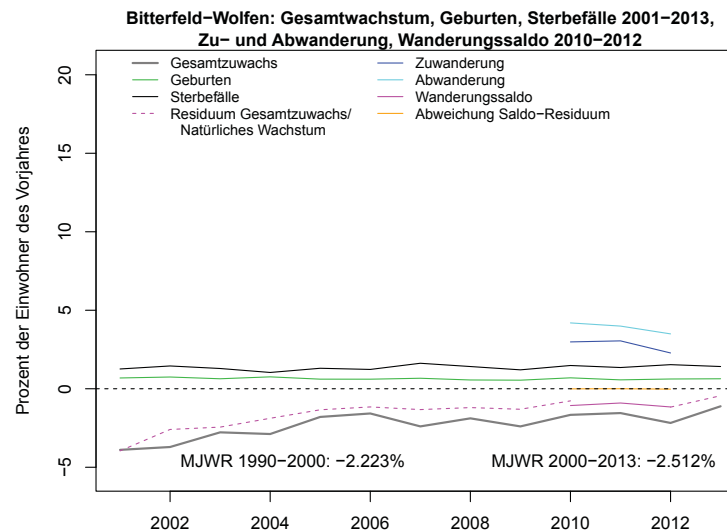

f) Altersstruktur der Wanderungen

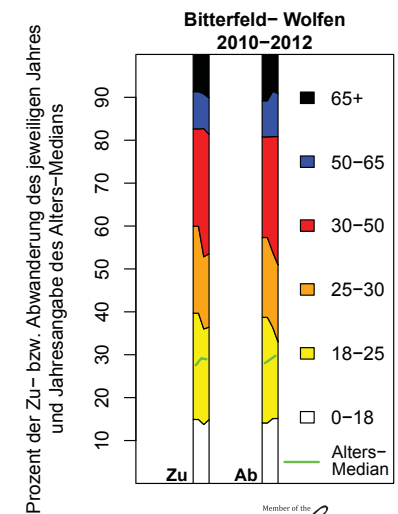

|     |                               |                   |             |                   |             |
|-----|-------------------------------|-------------------|-------------|-------------------|-------------|
| S-A | Blankenburg<br>(Harz), Stadt: | MJWR 1990/91–2007 |             | MJWR 2007–2013/12 |             |
|     |                               | AW: -1.1%         | GM3: -1.09% | AW: -1.45%        | GM3: -1.44% |

a) Bevölkerung in konstanten und variablen Grenzen

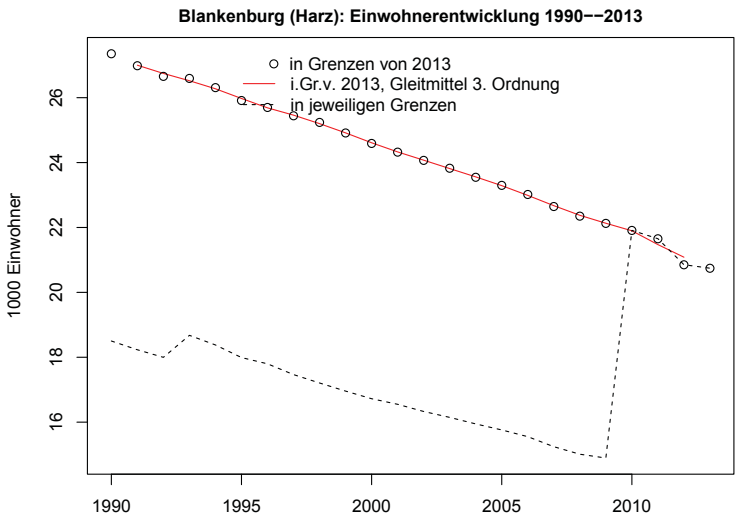

b) Bevölkerung und Fläche in konstanten und variablen Grenzen (Indizes)

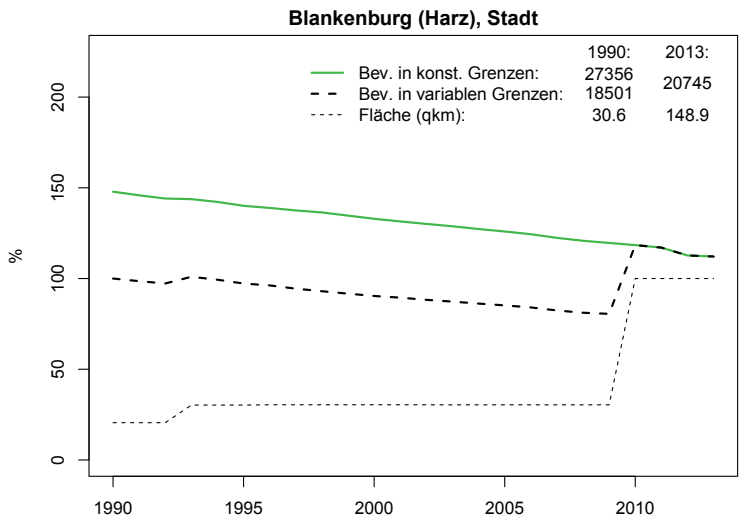

c) Altersstruktur der Bevölkerung

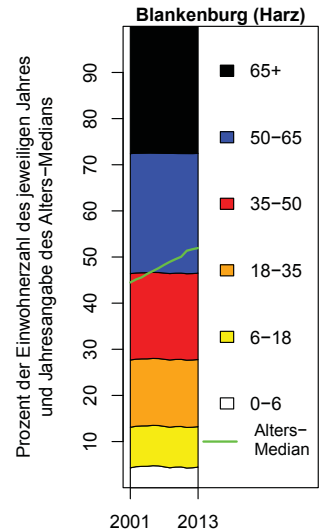

d) Komponenten des Bevölkerungswachstums (absolut)

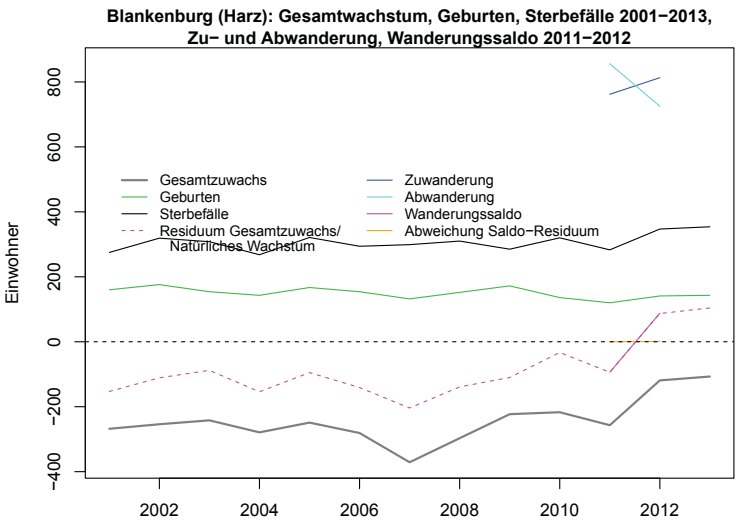

e) Komponenten des Bevölkerungswachstums (relativ)

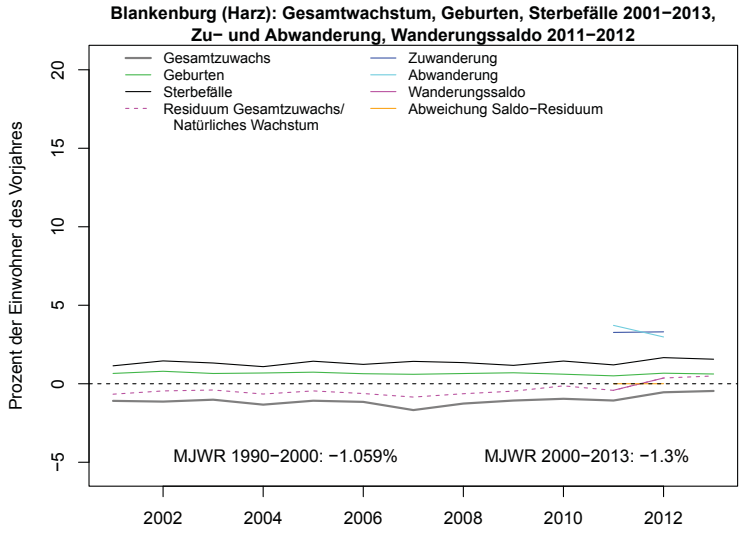

f) Altersstruktur der Wanderungen

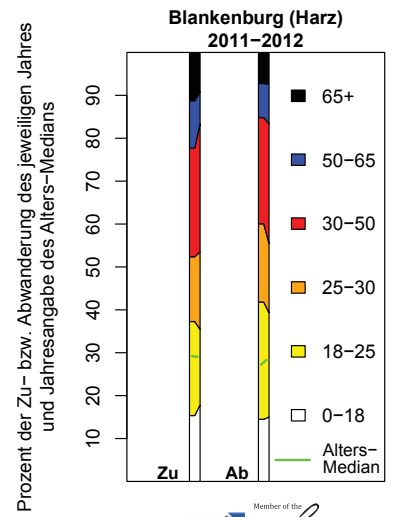

|     |                 |                   |             |                   |             |
|-----|-----------------|-------------------|-------------|-------------------|-------------|
| S-A | Burg,<br>Stadt: | MJWR 1990/91–2007 |             | MJWR 2007–2013/12 |             |
|     |                 | AW: -1.07%        | GM3: -1.02% | AW: -1.28%        | GM3: -1.21% |

a) Bevölkerung in konstanten und variablen Grenzen

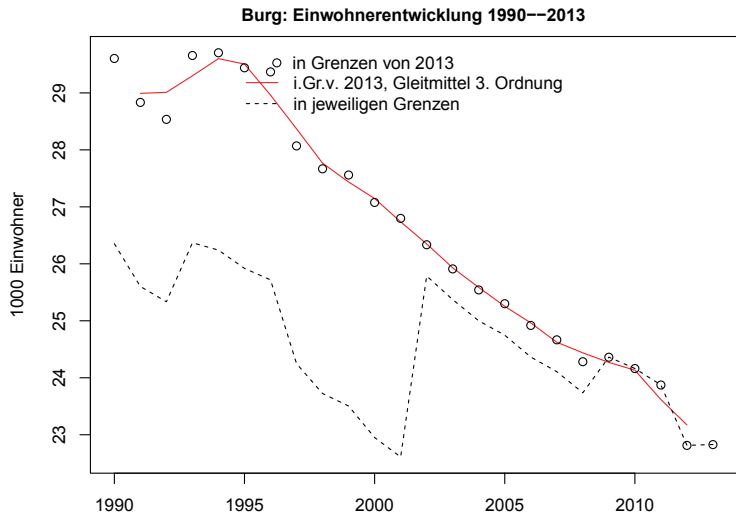

b) Bevölkerung und Fläche in konstanten und variablen Grenzen (Indizes)

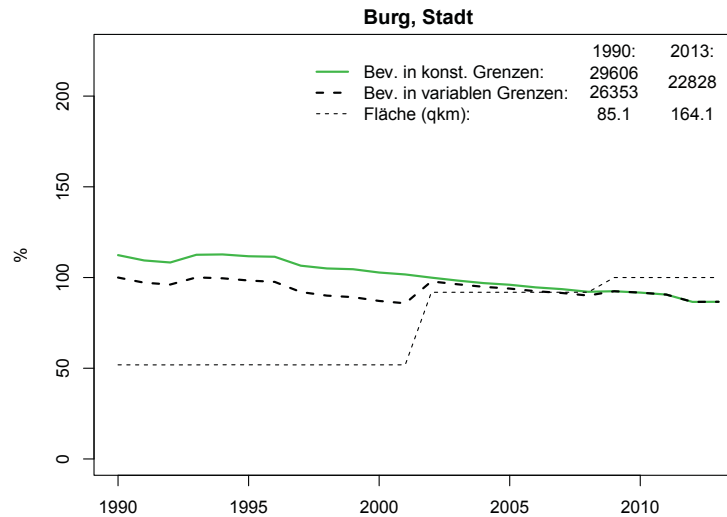

c) Altersstruktur der Bevölkerung

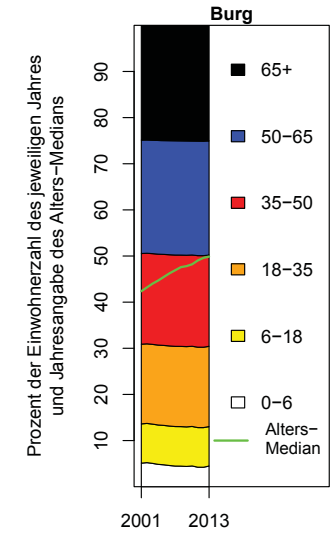

d) Komponenten des Bevölkerungswachstums (absolut)

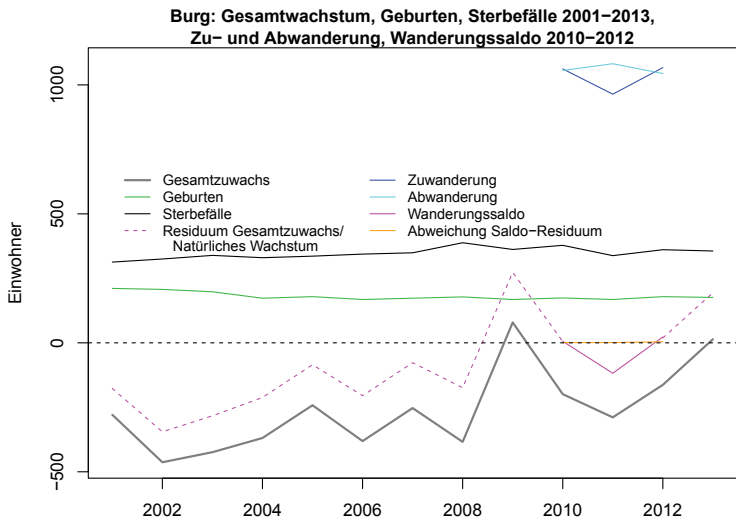

e) Komponenten des Bevölkerungswachstums (relativ)

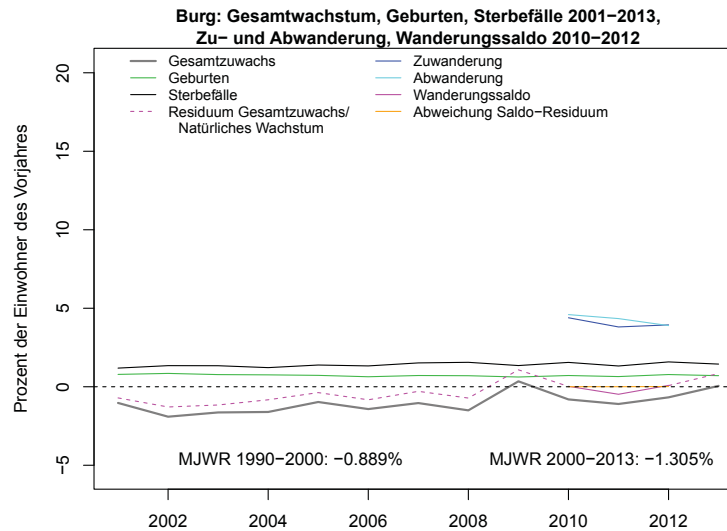

f) Altersstruktur der Wanderungen

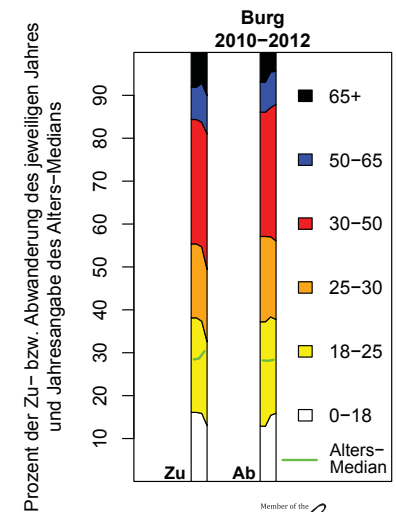



|     |                          |                   |             |                   |            |
|-----|--------------------------|-------------------|-------------|-------------------|------------|
| S-A | Dessau-Roßlau,<br>Stadt: | MJWR 1990/91–2007 |             | MJWR 2007–2013/12 |            |
|     |                          | AW: -1.39%        | GM3: -1.39% | AW: -1.21%        | GM3: -1.2% |

a) Bevölkerung in konstanten und variablen Grenzen

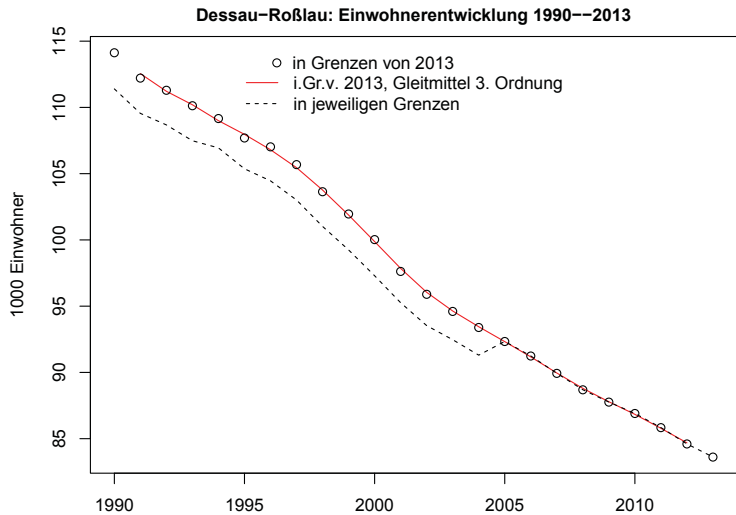

b) Bevölkerung und Fläche in konstanten und variablen Grenzen (Indizes)

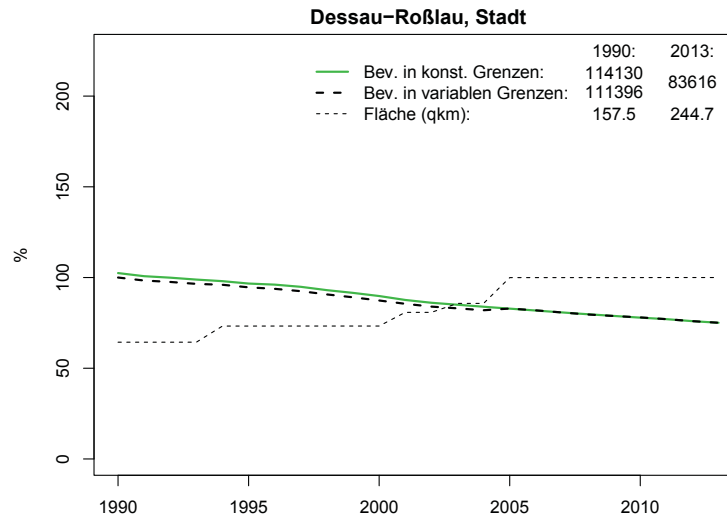

c) Altersstruktur der Bevölkerung

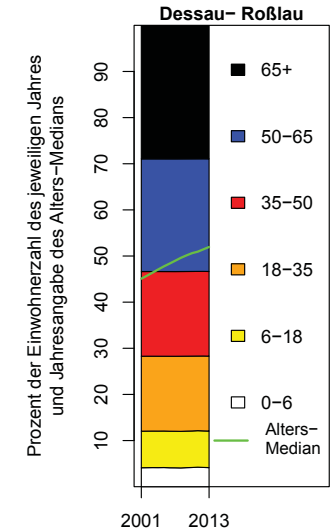

d) Komponenten des Bevölkerungswachstums (absolut)

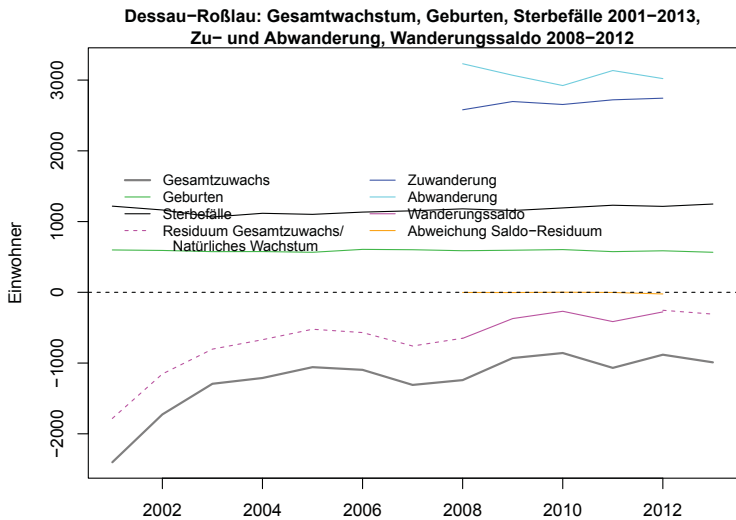

e) Komponenten des Bevölkerungswachstums (relativ)

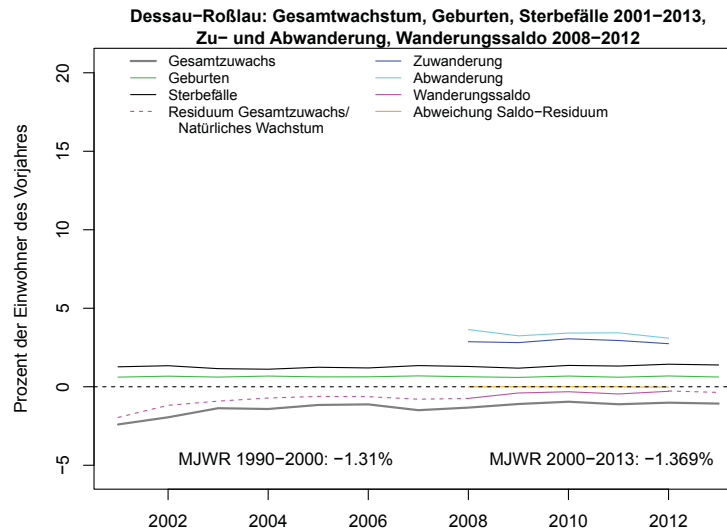

f) Altersstruktur der Wanderungen

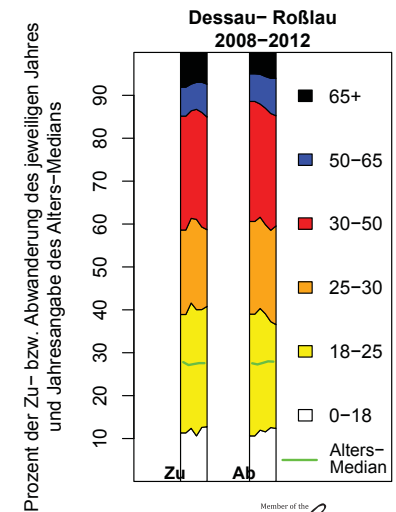

# S-A

## Eisleben, Lutherstadt:

### MJWR 1990/91–2007

### MJWR 2007–2013/12

AW: -1.51%

GM3: -1.5%

AW: -1.56%

GM3: -1.54%

### a) Bevölkerung in konstanten und variablen Grenzen

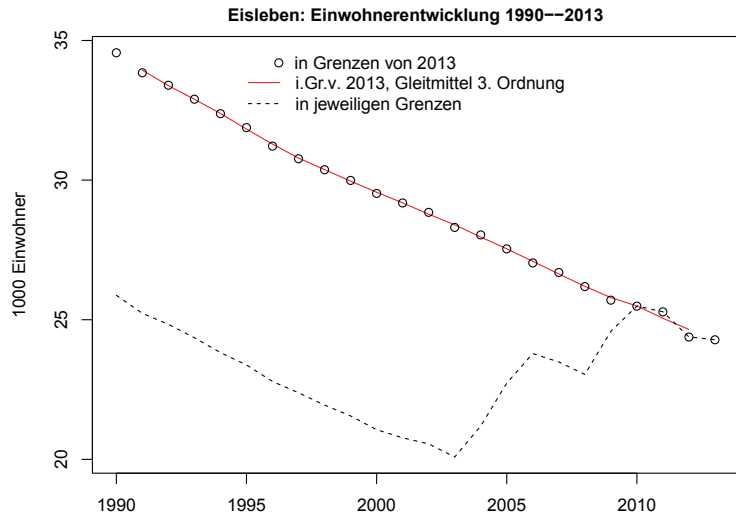

### b) Bevölkerung und Fläche in konstanten und variablen Grenzen (Indizes)

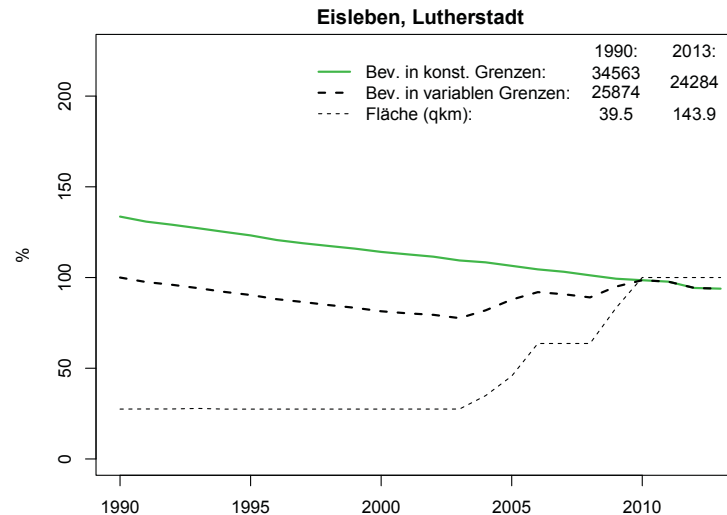

### c) Altersstruktur der Bevölkerung

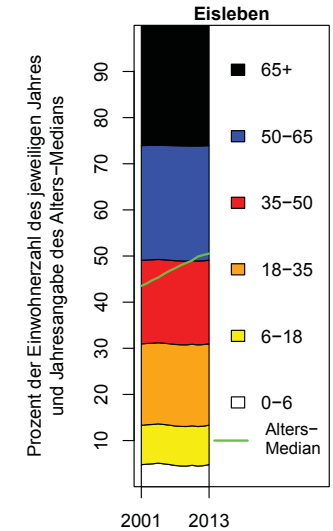

### d) Komponenten des Bevölkerungswachstums (absolut)

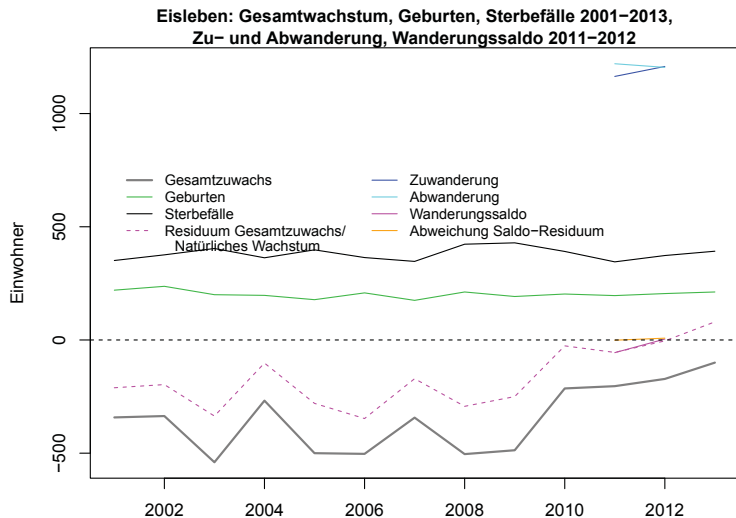

### e) Komponenten des Bevölkerungswachstums (relativ)

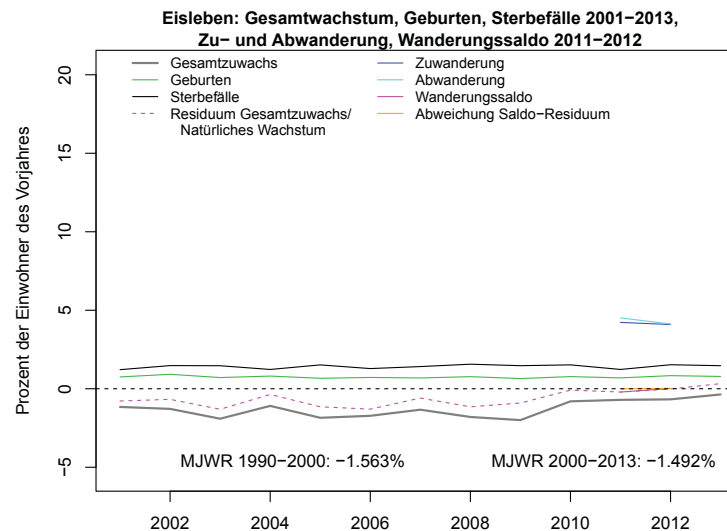

### f) Altersstruktur der Wanderungen

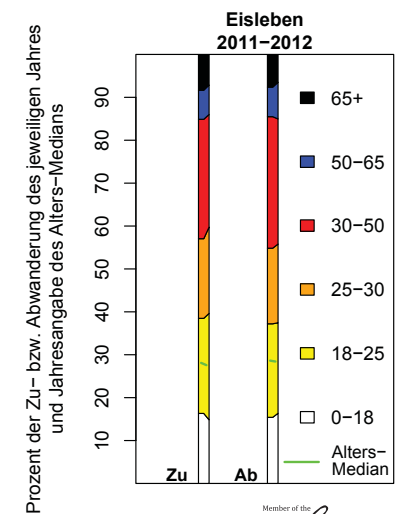

|     |                            |                   |             |                   |             |
|-----|----------------------------|-------------------|-------------|-------------------|-------------|
| S-A | Gardelegen,<br>Hansestadt: | MJWR 1990/91–2007 |             | MJWR 2007–2013/12 |             |
|     |                            | AW: -0.53%        | GM3: -0.49% | AW: -1.23%        | GM3: -1.24% |

a) Bevölkerung in konstanten und variablen Grenzen

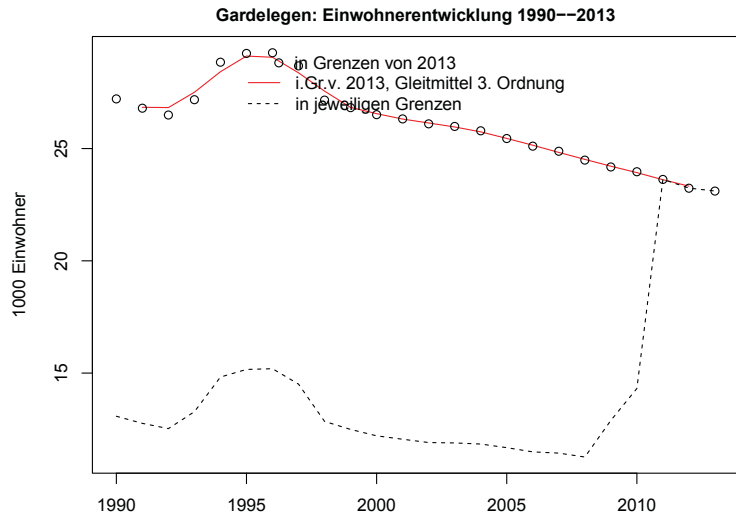

b) Bevölkerung und Fläche in konstanten und variablen Grenzen (Indizes)

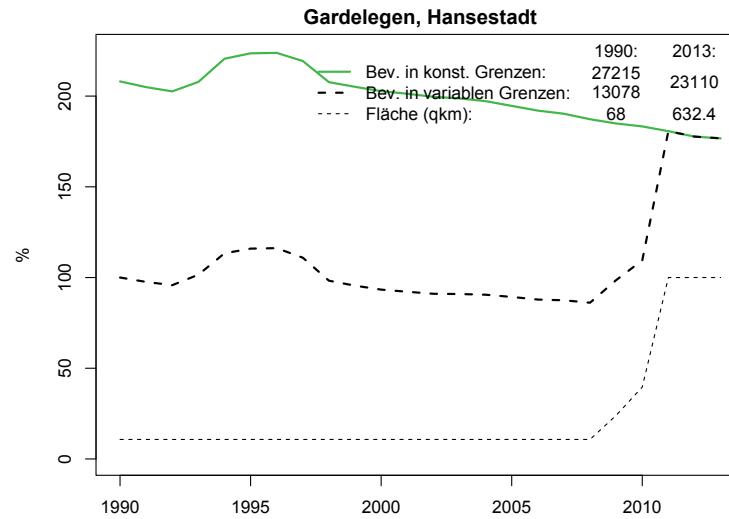

c) Altersstruktur der Bevölkerung

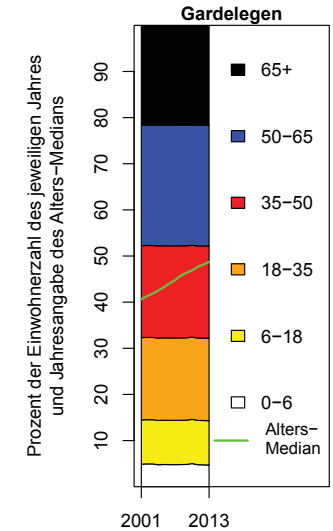

d) Komponenten des Bevölkerungswachstums (absolut)

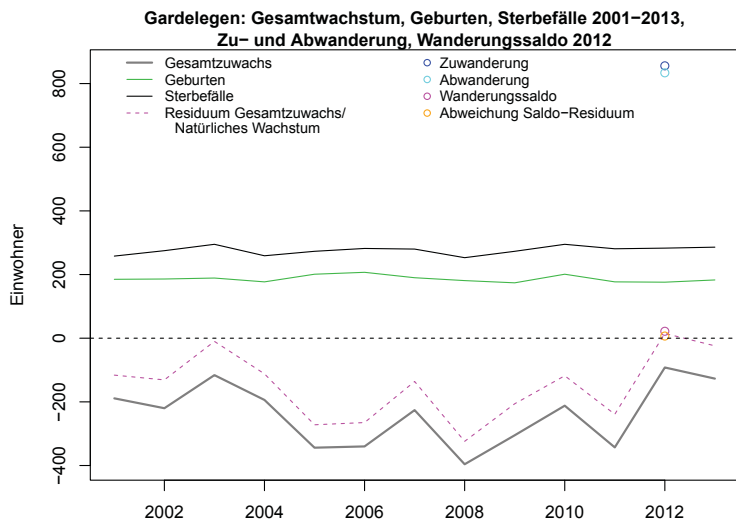

e) Komponenten des Bevölkerungswachstums (relativ)

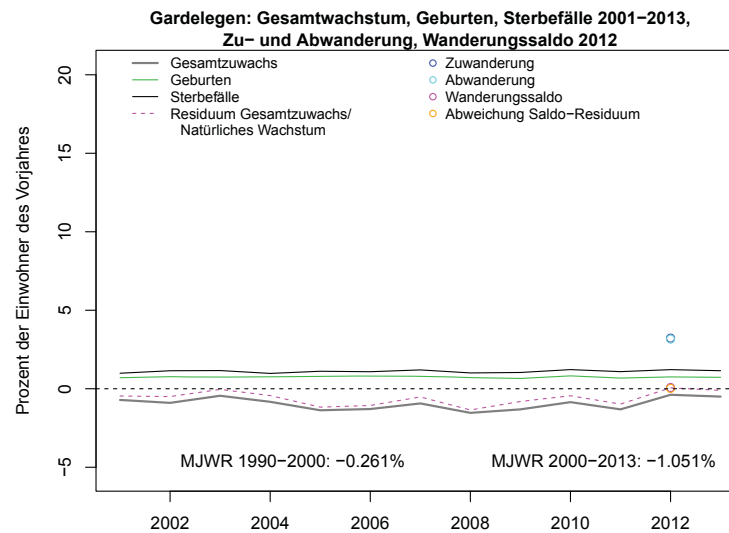

f) Altersstruktur der Wanderungen

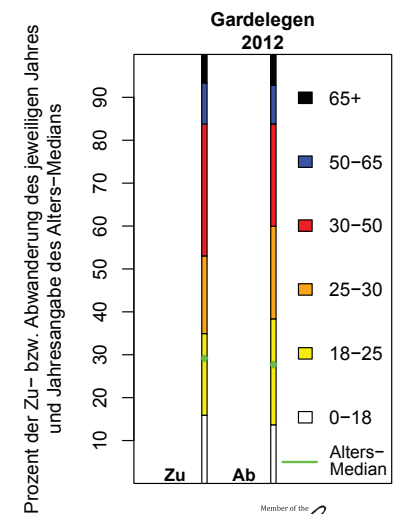

|     |                    |                   |            |                   |            |
|-----|--------------------|-------------------|------------|-------------------|------------|
| S-A | Genthin,<br>Stadt: | MJWR 1990/91–2007 |            | MJWR 2007–2013/12 |            |
|     |                    | AW: -1.42%        | GM3: -1.4% | AW: -2.13%        | GM3: -2.1% |

a) Bevölkerung in konstanten und variablen Grenzen

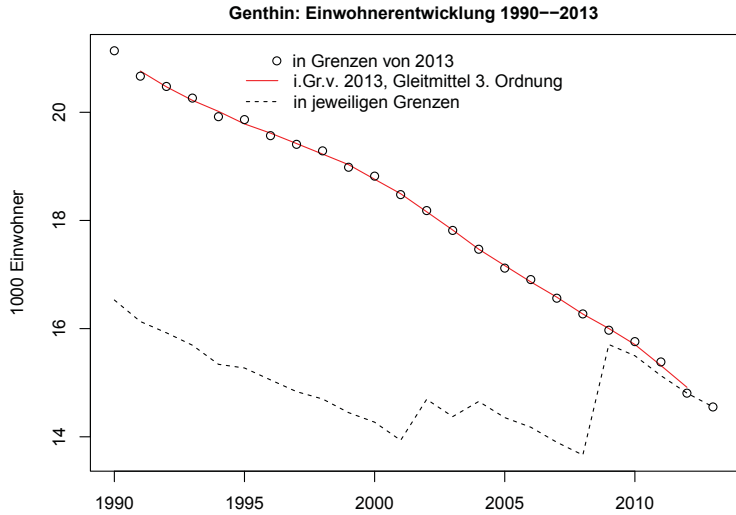

b) Bevölkerung und Fläche in konstanten und variablen Grenzen (Indizes)

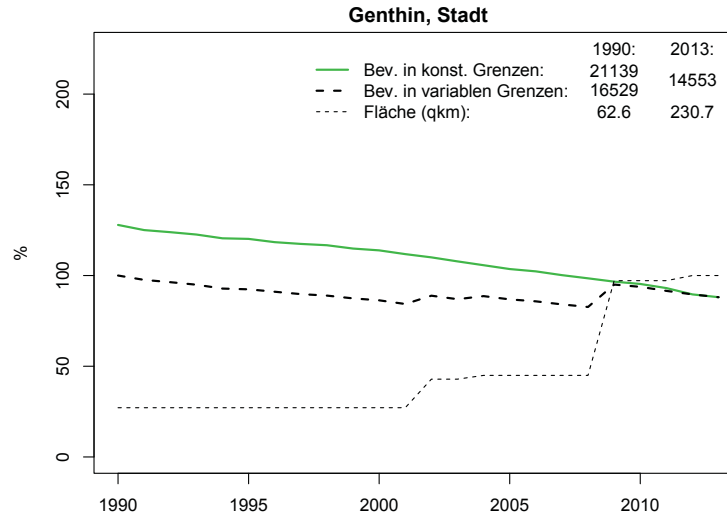

c) Altersstruktur der Bevölkerung

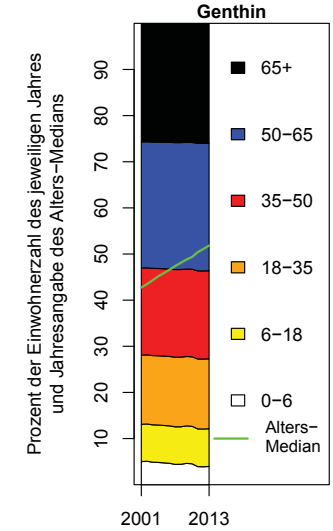

d) Komponenten des Bevölkerungswachstums (absolut)

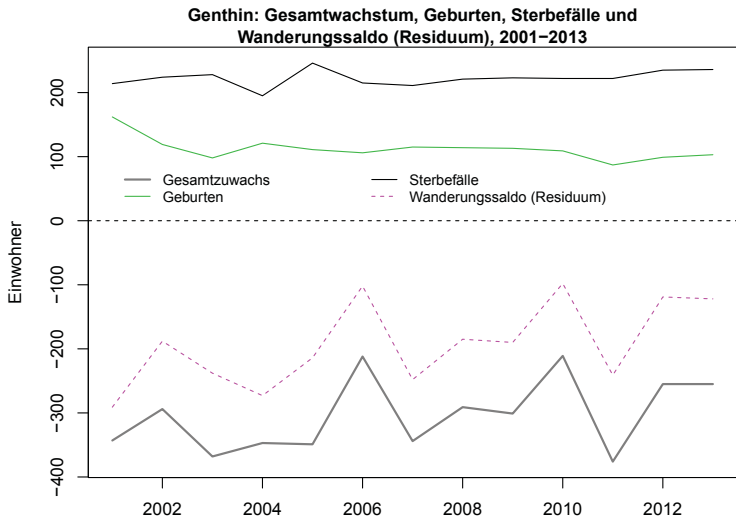

e) Komponenten des Bevölkerungswachstums (relativ)

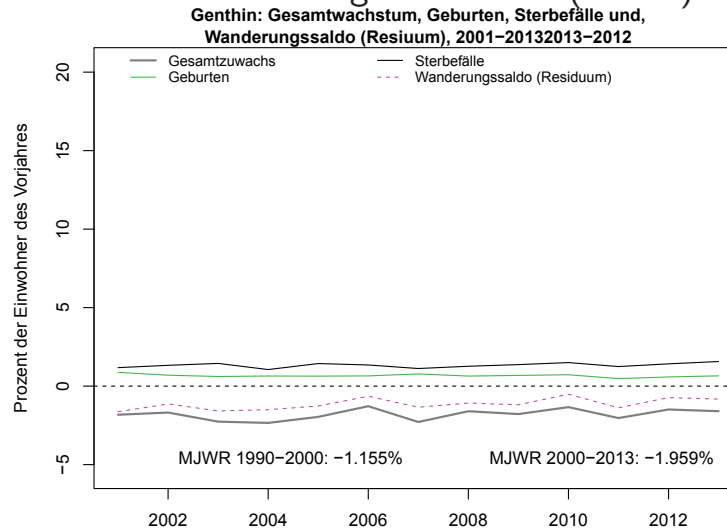

|     |                        |                   |             |                   |             |
|-----|------------------------|-------------------|-------------|-------------------|-------------|
| S-A | Halberstadt,<br>Stadt: | MJWR 1990/91–2007 |             | MJWR 2007–2013/12 |             |
|     |                        | AW: -0.96%        | GM3: -0.91% | AW: -1.34%        | GM3: -1.31% |

a) Bevölkerung in konstanten und variablen Grenzen

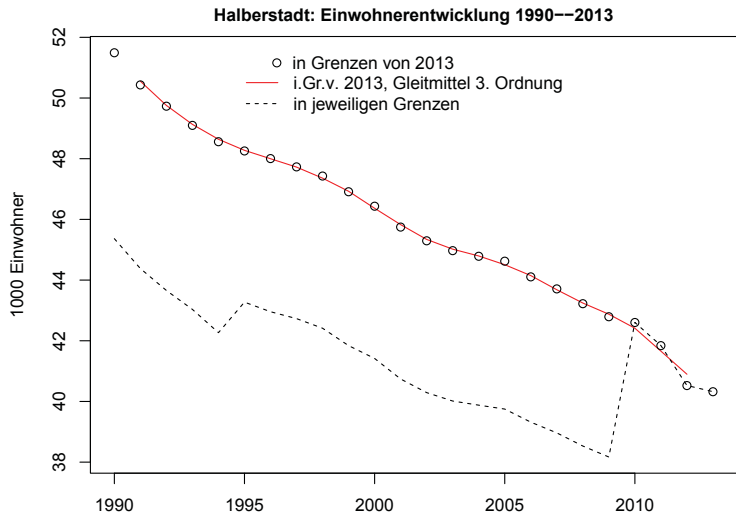

b) Bevölkerung und Fläche in konstanten und variablen Grenzen (Indizes)

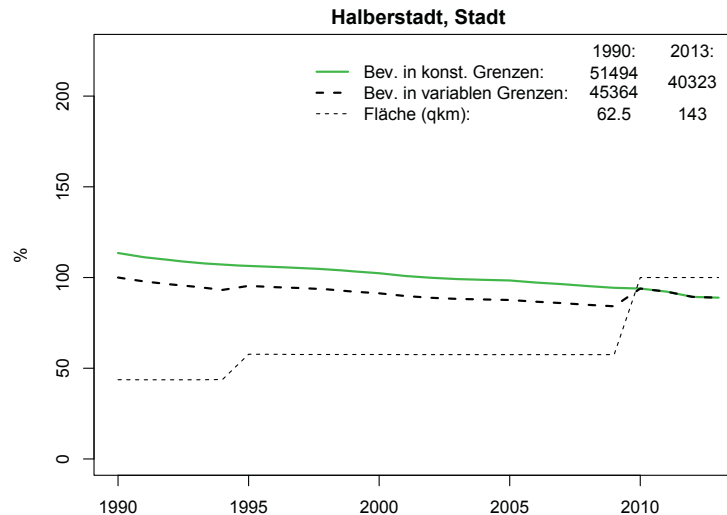

c) Altersstruktur der Bevölkerung

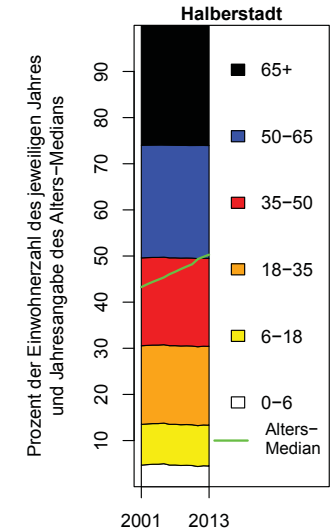

d) Komponenten des Bevölkerungswachstums (absolut)

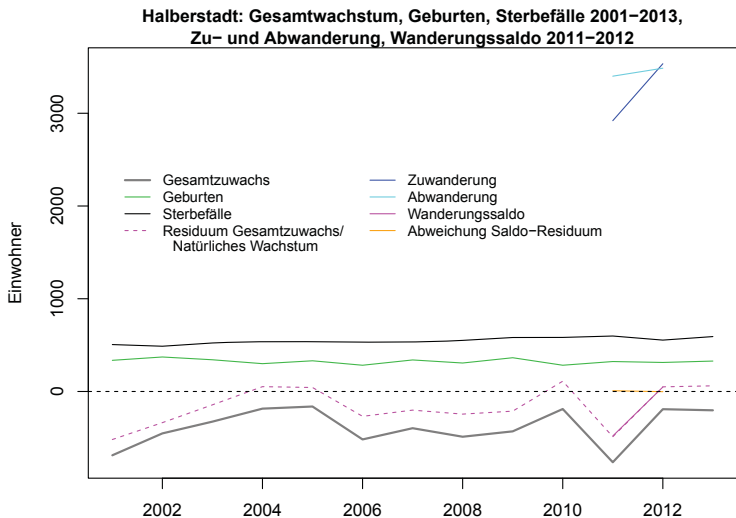

e) Komponenten des Bevölkerungswachstums (relativ)

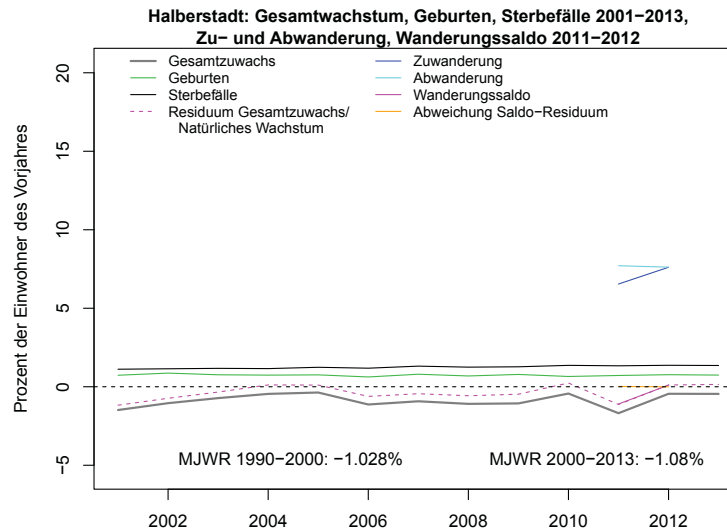

f) Altersstruktur der Wanderungen

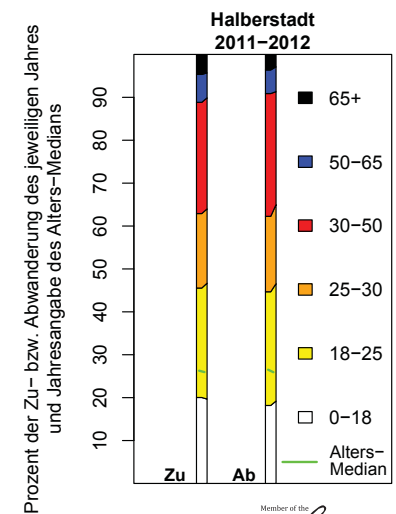

# S-A

## Haldensleben, Stadt:

### MJWR 1990/91–2007

### MJWR 2007–2013/12

AW: -1.04%

GM3: -1.03%

AW: -0.98%

GM3: -0.95%

#### a) Bevölkerung in konstanten und variablen Grenzen

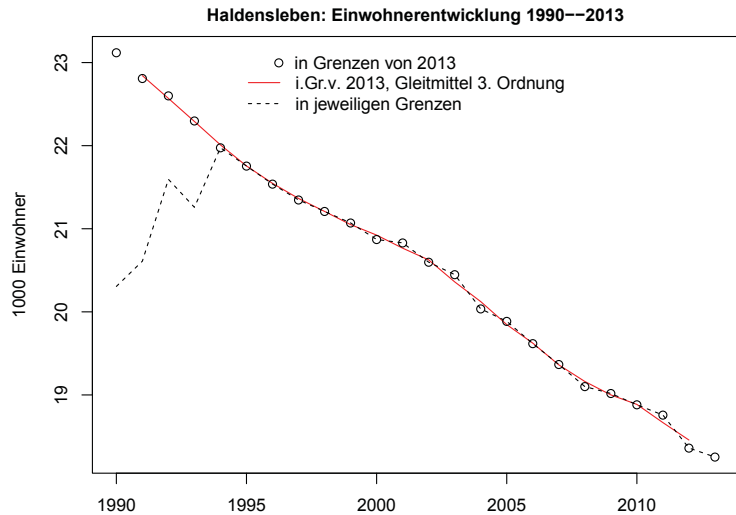

#### b) Bevölkerung und Fläche in konstanten und variablen Grenzen (Indizes)

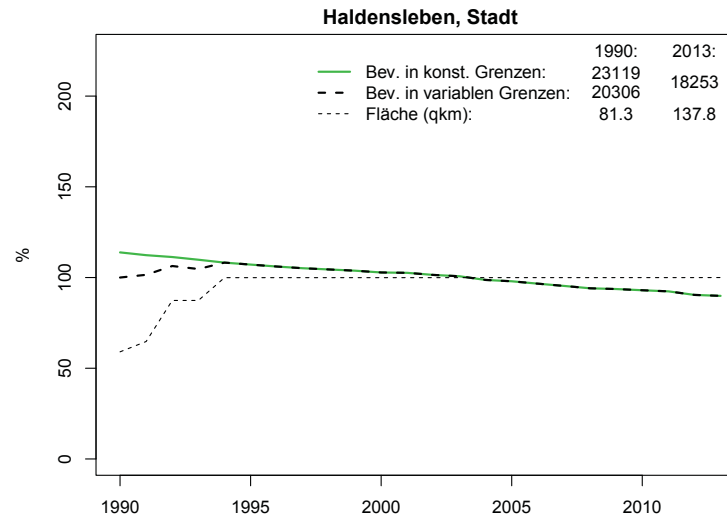

#### c) Altersstruktur der Bevölkerung

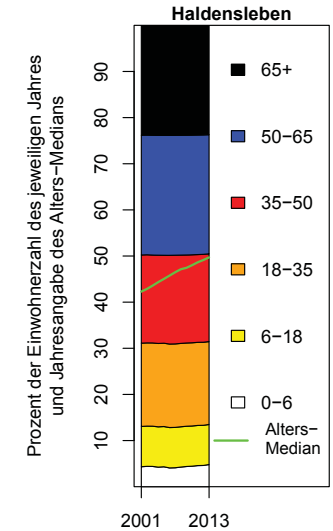

#### d) Komponenten des Bevölkerungswachstums (absolut)

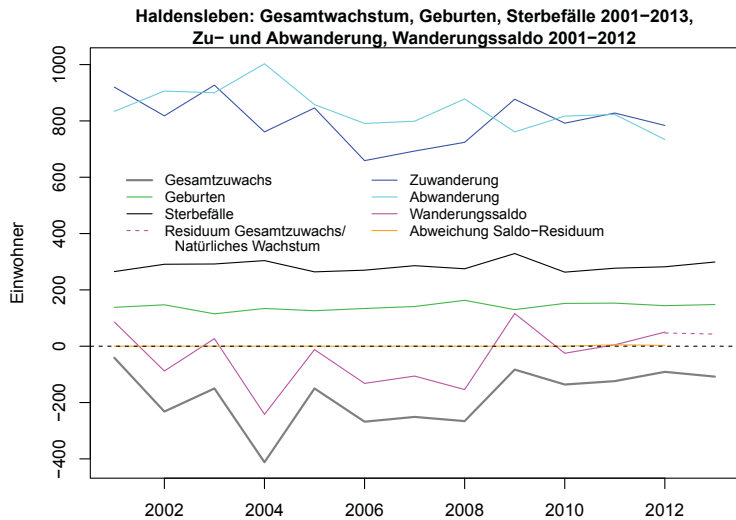

#### e) Komponenten des Bevölkerungswachstums (relativ)

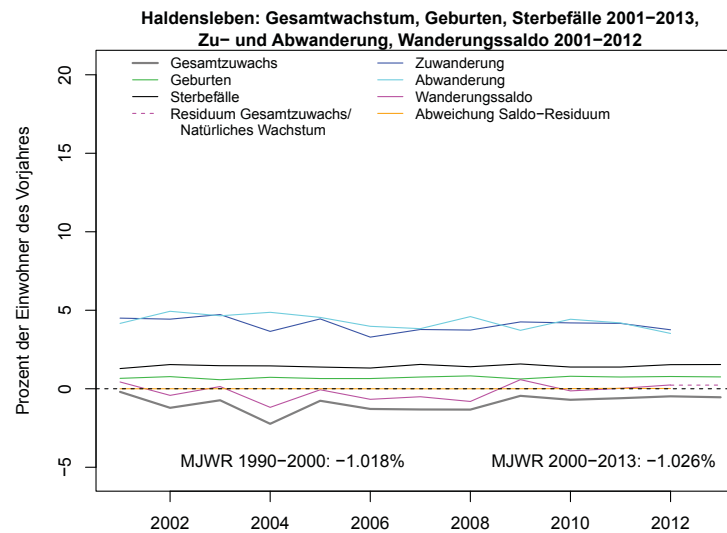

#### f) Altersstruktur der Wanderungen

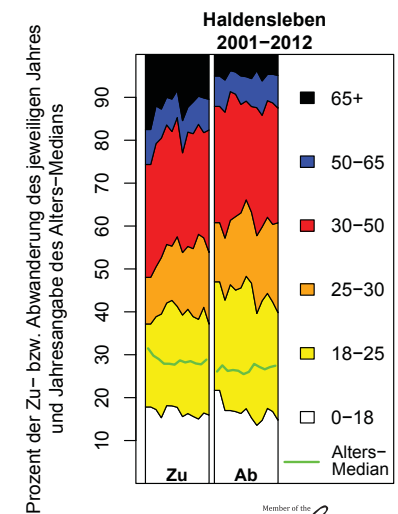

|     |                          |                   |             |                   |             |
|-----|--------------------------|-------------------|-------------|-------------------|-------------|
| S-A | Halle (Saale),<br>Stadt: | MJWR 1990/91–2007 |             | MJWR 2007–2013/12 |             |
|     |                          | AW: -1.64%        | GM3: -1.62% | AW: -0.2%         | GM3: -0.18% |

a) Bevölkerung in konstanten und variablen Grenzen

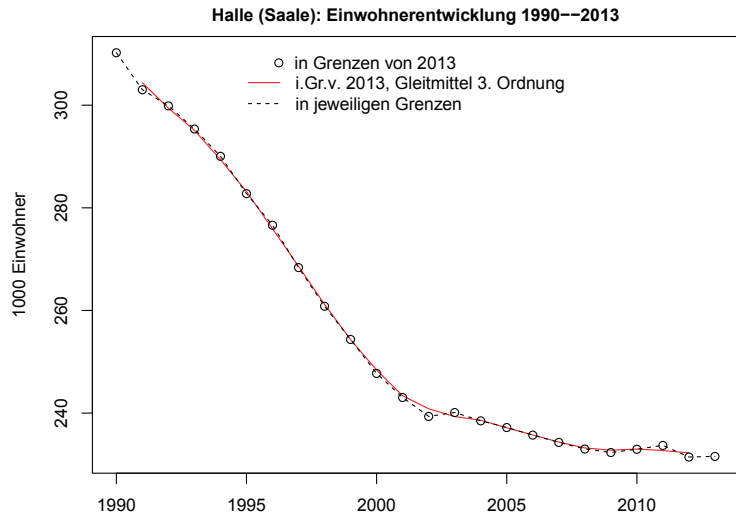

b) Bevölkerung und Fläche in konstanten und variablen Grenzen (Indizes)

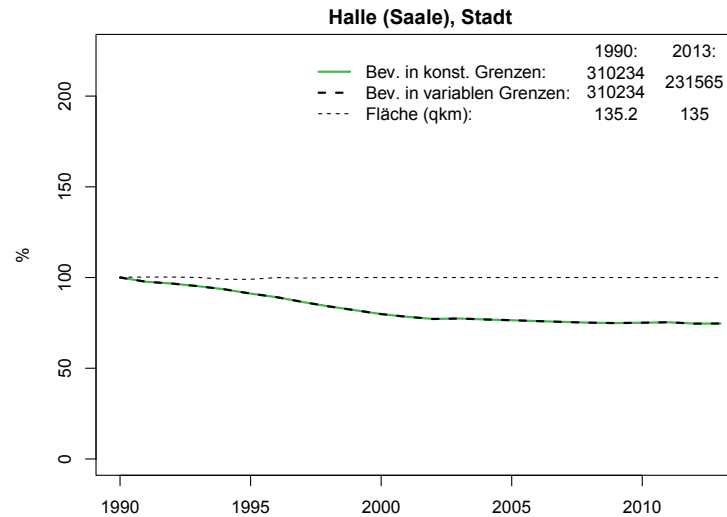

c) Altersstruktur der Bevölkerung

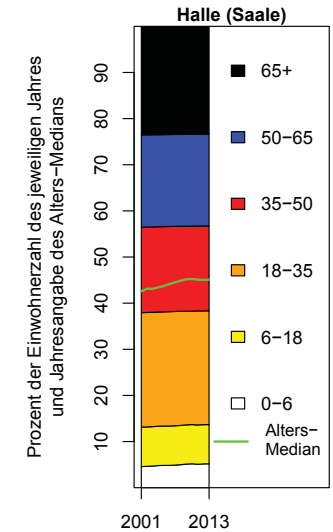

d) Komponenten des Bevölkerungswachstums (absolut)

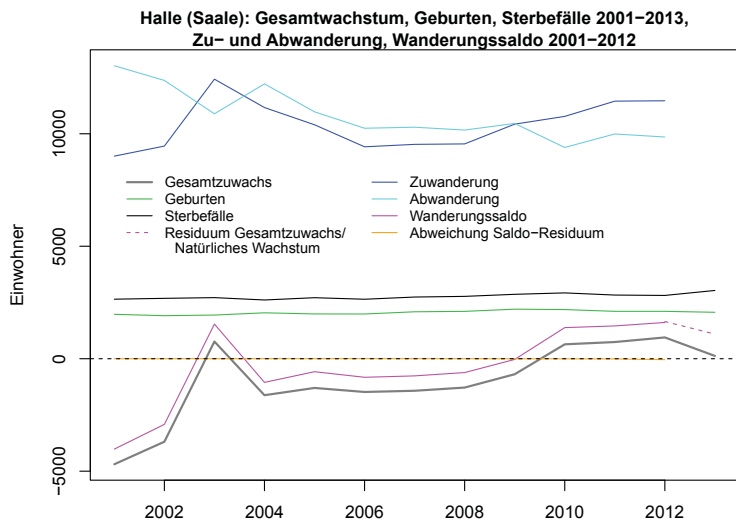

e) Komponenten des Bevölkerungswachstums (relativ)

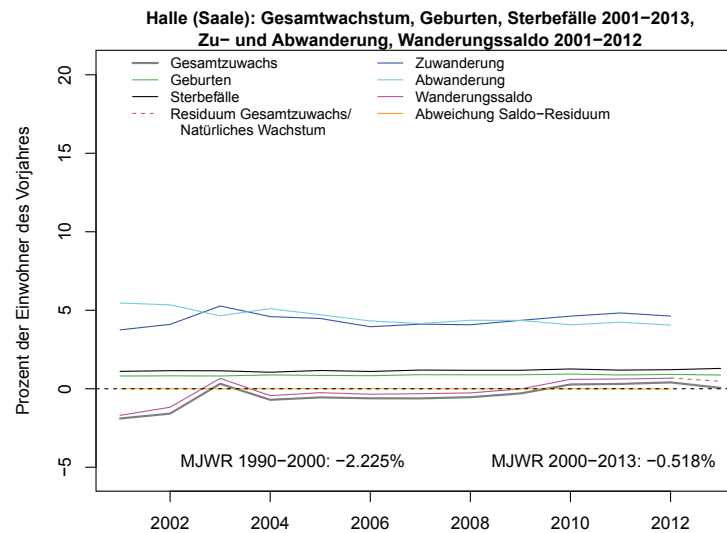

f) Altersstruktur der Wanderungen

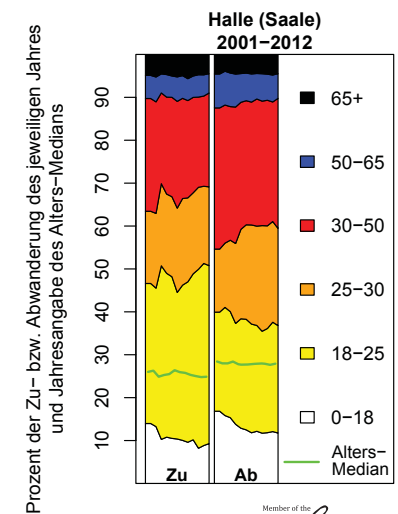

|     |                   |                   |             |                   |             |
|-----|-------------------|-------------------|-------------|-------------------|-------------|
| S-A | Hettstedt, Stadt: | MJWR 1990/91–2007 |             | MJWR 2007–2013/12 |             |
|     |                   | AW: -1.81%        | GM3: -1.85% | AW: -1.7%         | GM3: -1.82% |

a) Bevölkerung in konstanten und variablen Grenzen

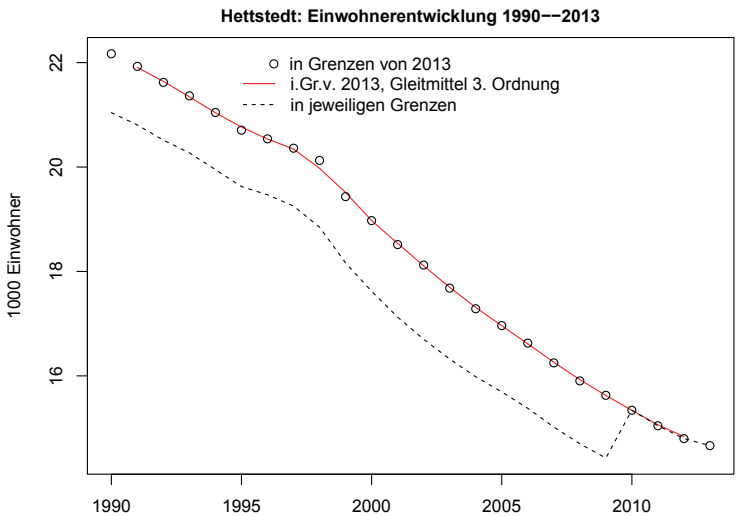

b) Bevölkerung und Fläche in konstanten und variablen Grenzen (Indizes)

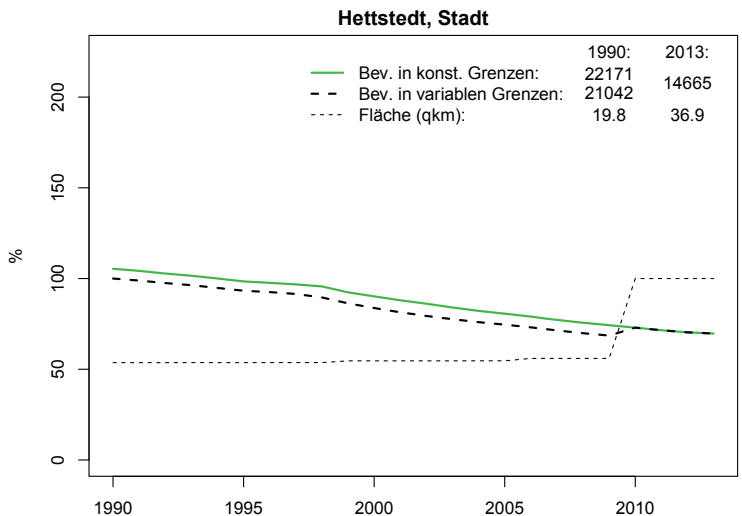

c) Altersstruktur der Bevölkerung

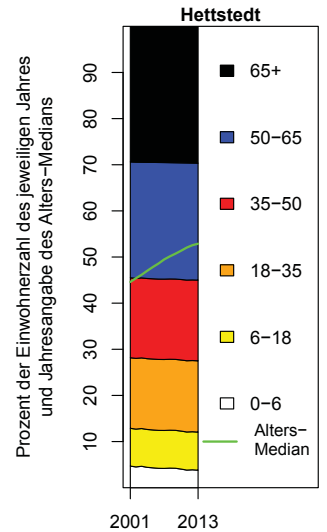

d) Komponenten des Bevölkerungswachstums (absolut)

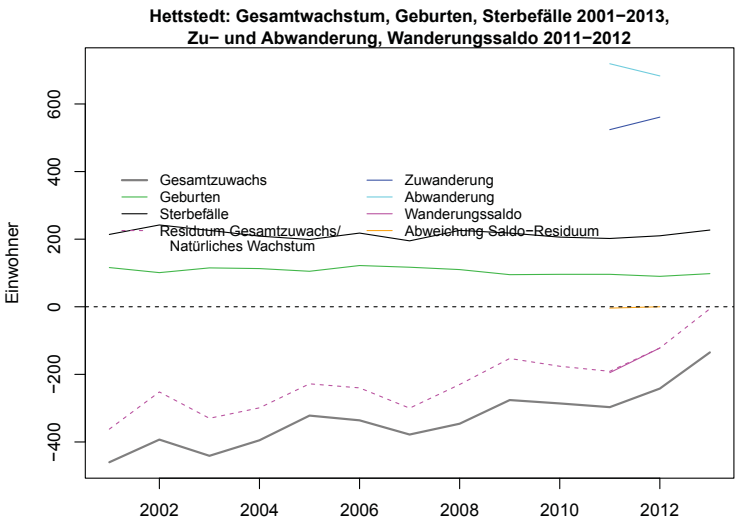

e) Komponenten des Bevölkerungswachstums (relativ)

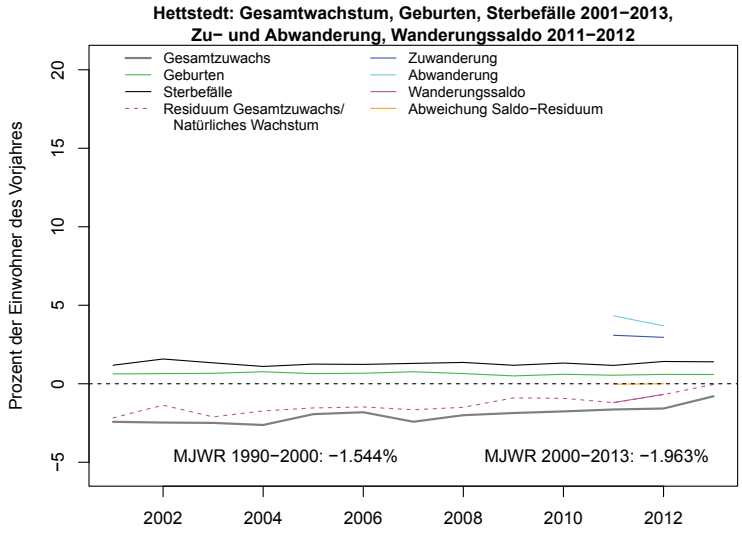

f) Altersstruktur der Wanderungen

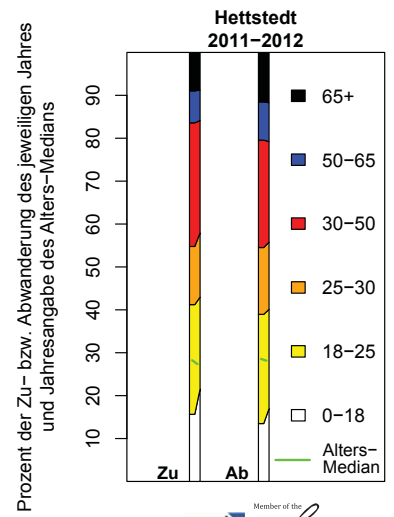



# S-A

Köthen (Anhalt),  
Stadt:

MJWR 1990/91–2007

MJWR 2007–2013/12

AW: -1.22%

GM3: -1.22%

AW: -1.37%

GM3: -1.38%

a) Bevölkerung in konstanten und variablen Grenzen

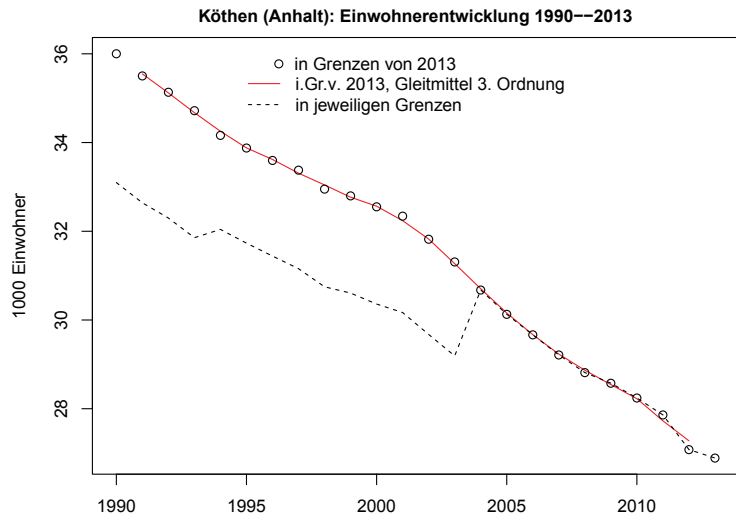

b) Bevölkerung und Fläche in konstanten und variablen Grenzen (Indizes)

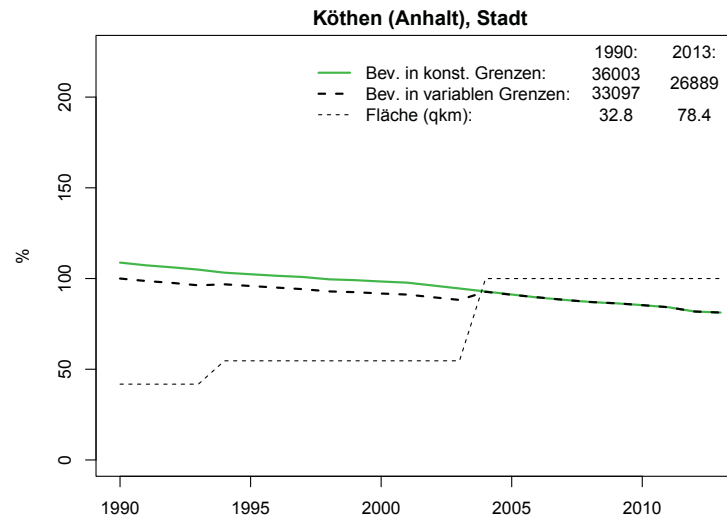

c) Altersstruktur der Bevölkerung

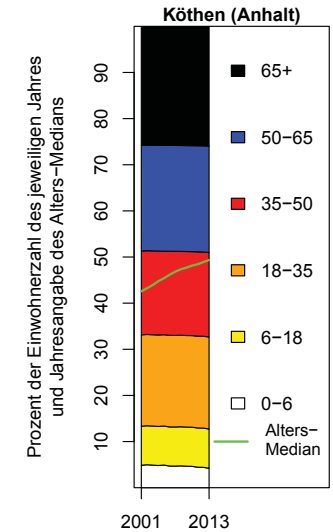

d) Komponenten des Bevölkerungswachstums (absolut)

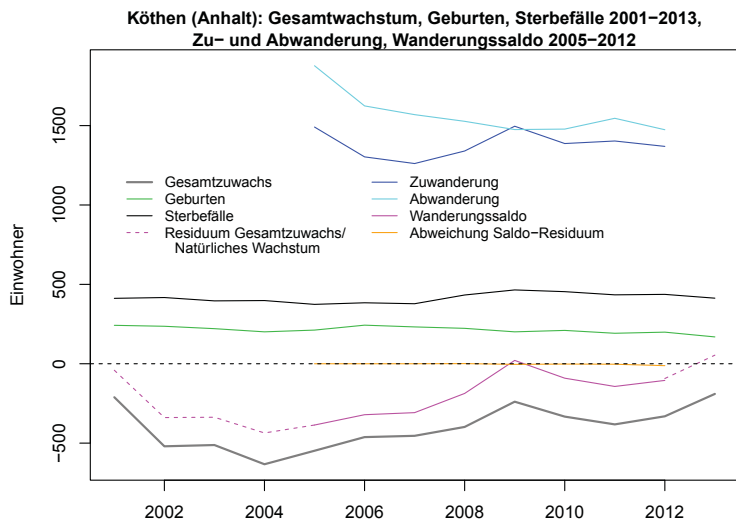

e) Komponenten des Bevölkerungswachstums (relativ)

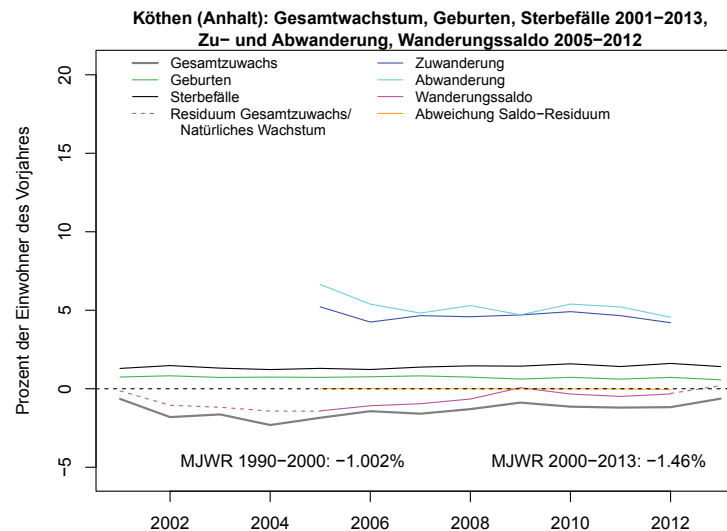

f) Altersstruktur der Wanderungen

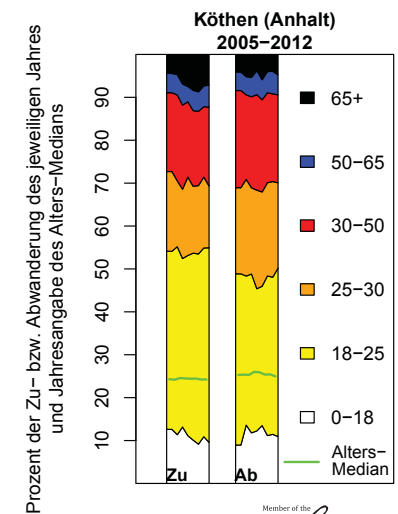

|     |                                 |                                    |                       |             |                       |            |
|-----|---------------------------------|------------------------------------|-----------------------|-------------|-----------------------|------------|
| S-A | Magdeburg,<br>Landeshauptstadt: | Jahr des Minimums<br>des GM3: 2003 | MJWR 1990/91 bis Min. |             | MJWR Min. bis 2013/12 |            |
|     |                                 |                                    | AW: -1.6%             | GM3: -1.64% | AW: 0.15%             | GM3: 0.18% |

a) Bevölkerung in konstanten und variablen Grenzen

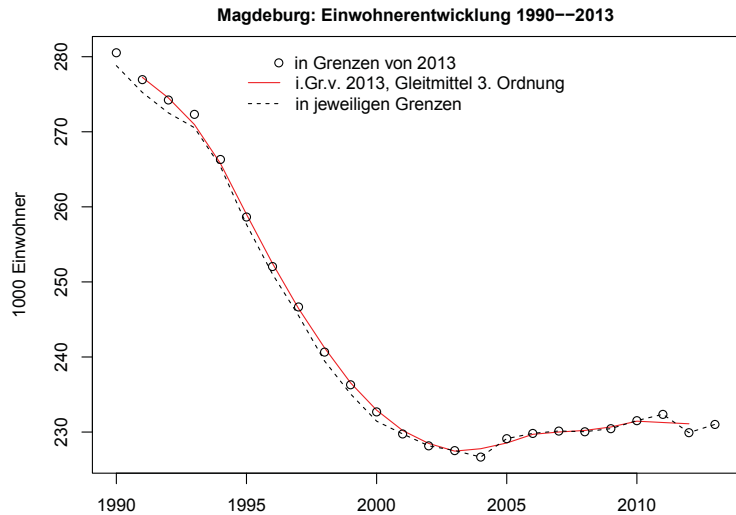

b) Bevölkerung und Fläche in konstanten und variablen Grenzen (Indizes)

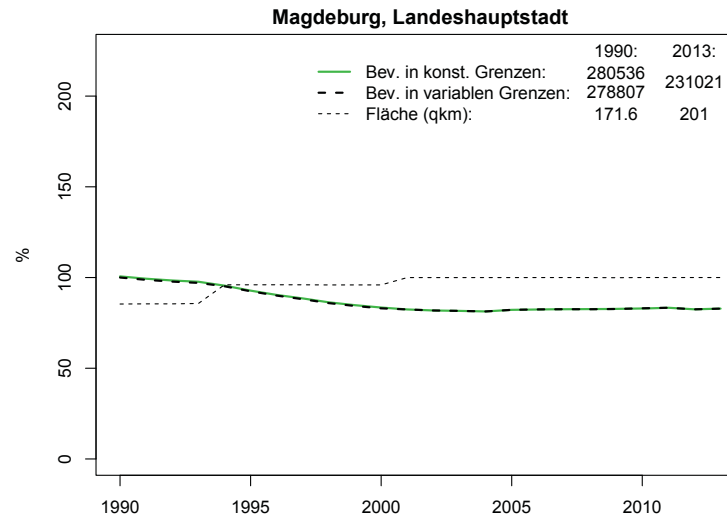

c) Altersstruktur der Bevölkerung

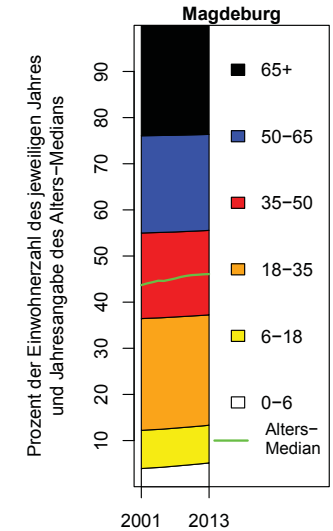

d) Komponenten des Bevölkerungswachstums (absolut)

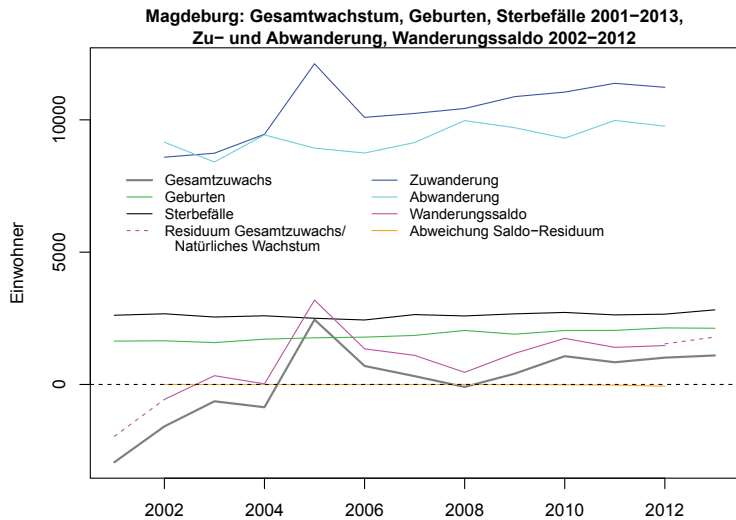

e) Komponenten des Bevölkerungswachstums (relativ)

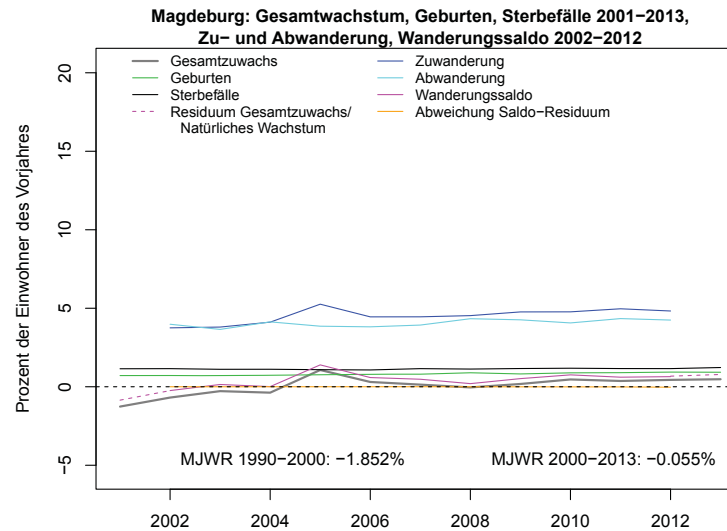

f) Altersstruktur der Wanderungen

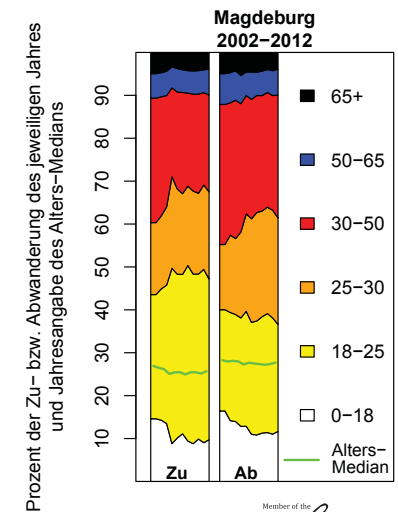

|     |                      |                   |             |                   |             |
|-----|----------------------|-------------------|-------------|-------------------|-------------|
| S-A | Merseburg,<br>Stadt: | MJWR 1990/91–2007 |             | MJWR 2007–2013/12 |             |
|     |                      | AW: -1.31%        | GM3: -1.32% | AW: -1.46%        | GM3: -1.42% |

a) Bevölkerung in konstanten und variablen Grenzen

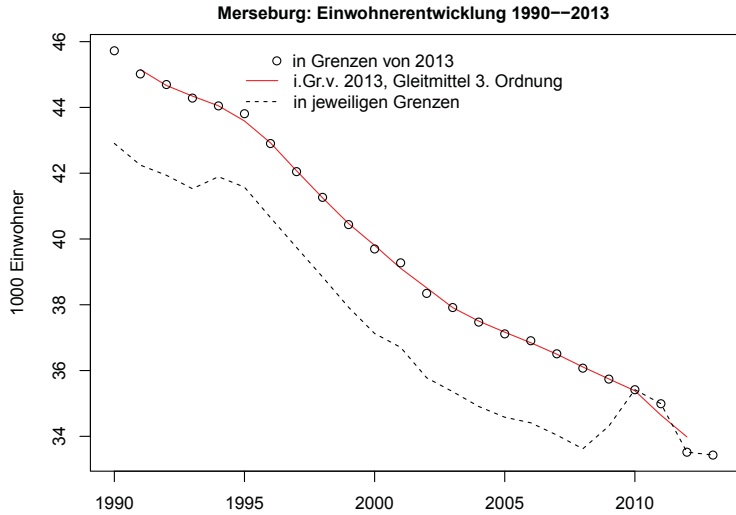

b) Bevölkerung und Fläche in konstanten und variablen Grenzen (Indizes)

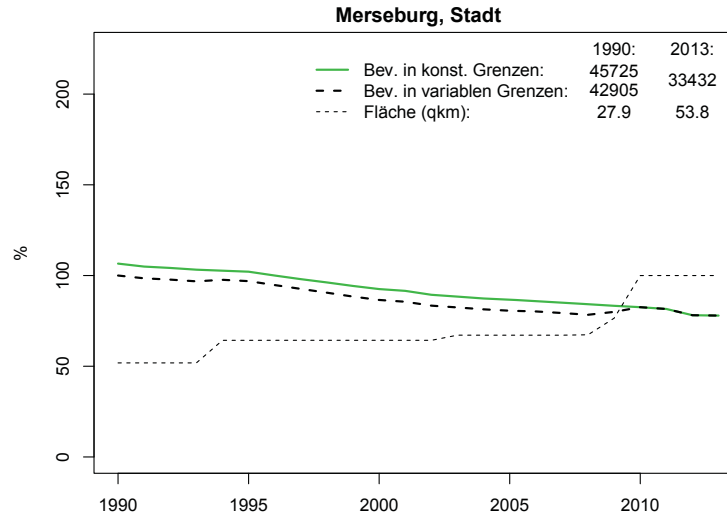

c) Altersstruktur der Bevölkerung

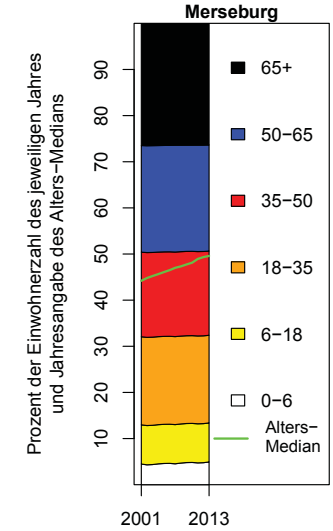

d) Komponenten des Bevölkerungswachstums (absolut)

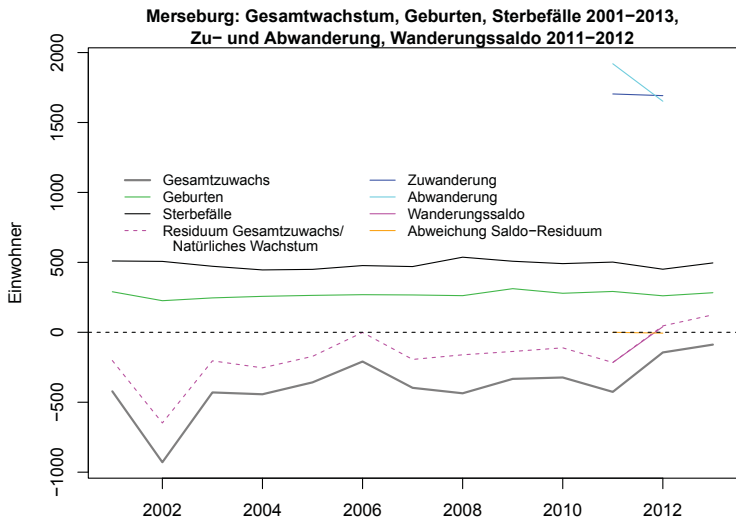

e) Komponenten des Bevölkerungswachstums (relativ)

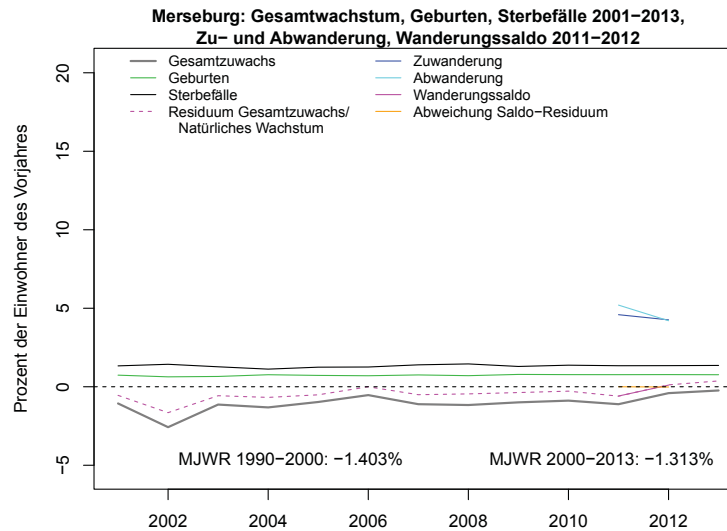

f) Altersstruktur der Wanderungen

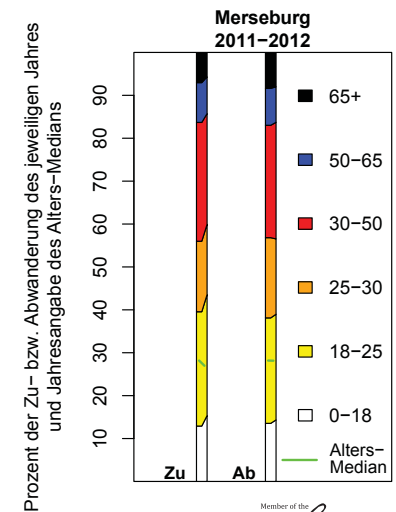

S-A

Naumburg (Saale),  
Stadt:

MJWR 1990/91–2007

MJWR 2007–2013/12

AW: -0.65%

GM3: -0.61%

AW: -1.23%

GM3: -1.23%

a) Bevölkerung in konstanten und variablen Grenzen

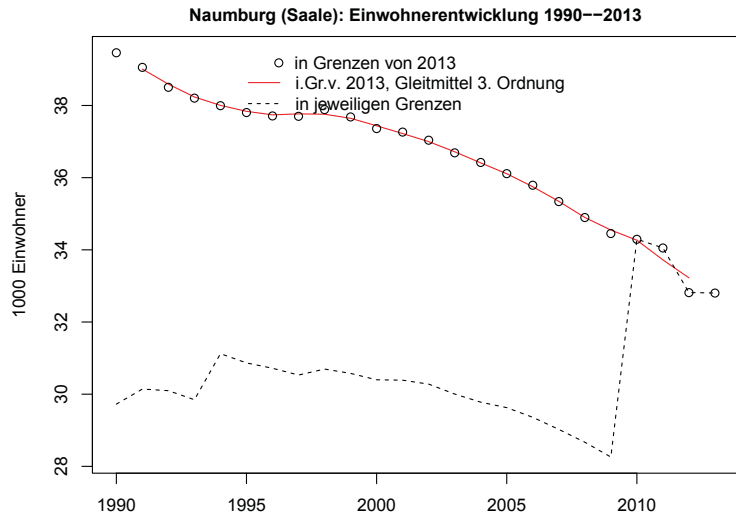

b) Bevölkerung und Fläche in konstanten und variablen Grenzen (Indizes)

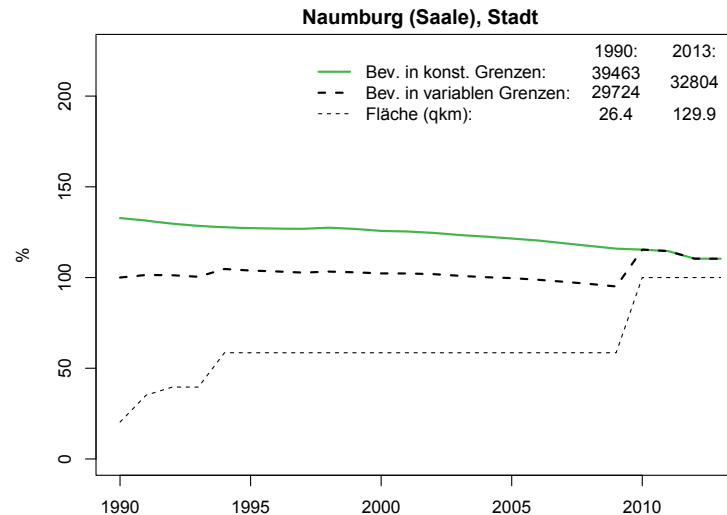

c) Altersstruktur der Bevölkerung

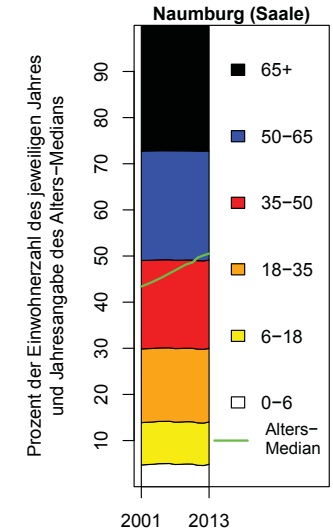

d) Komponenten des Bevölkerungswachstums (absolut)

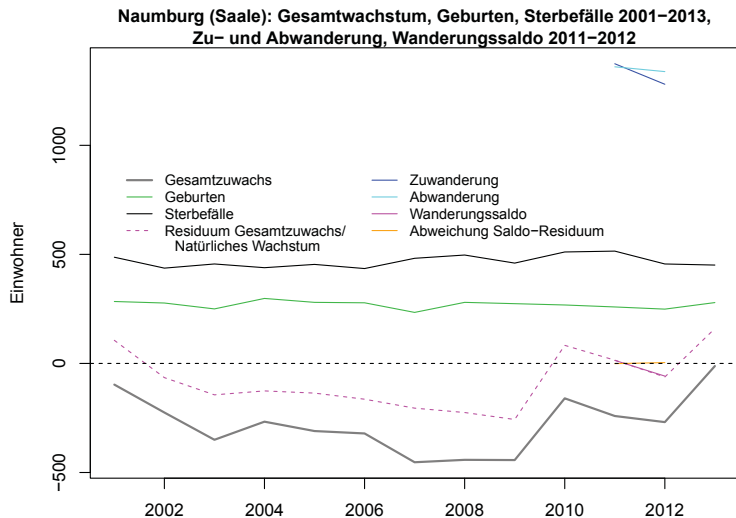

e) Komponenten des Bevölkerungswachstums (relativ)

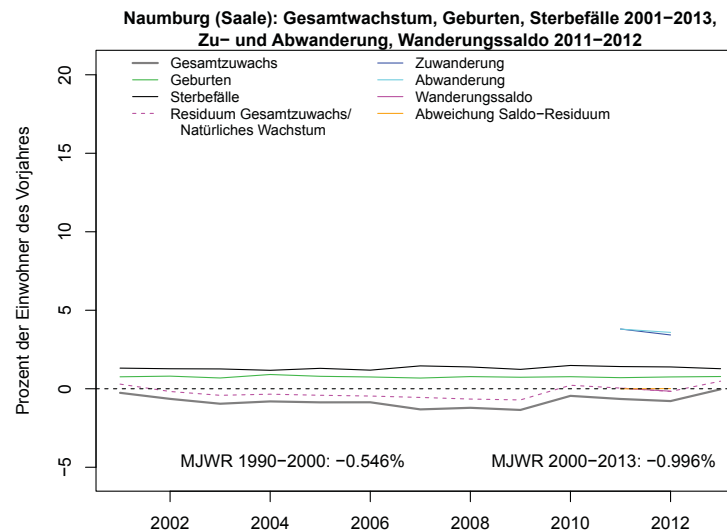

f) Altersstruktur der Wanderungen

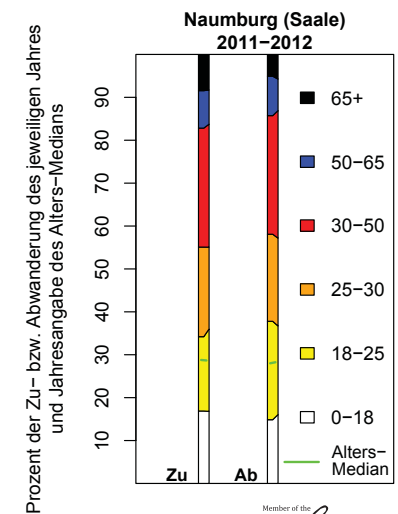

S-A

Oschersleben  
(Bode), Stadt:

MJWR 1990/91–2007

MJWR 2007–2013/12

AW: -1.1%

GM3: -1.06%

AW: -1.61%

GM3: -1.59%

a) Bevölkerung in konstanten und variablen Grenzen

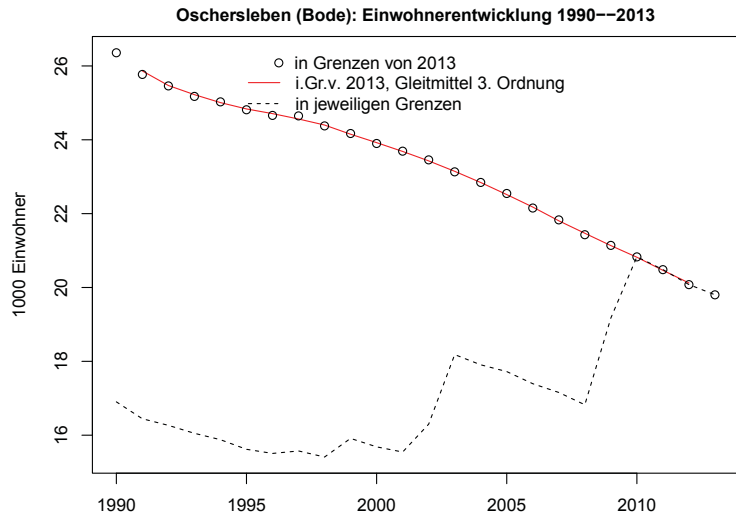

b) Bevölkerung und Fläche in konstanten und variablen Grenzen (Indizes)

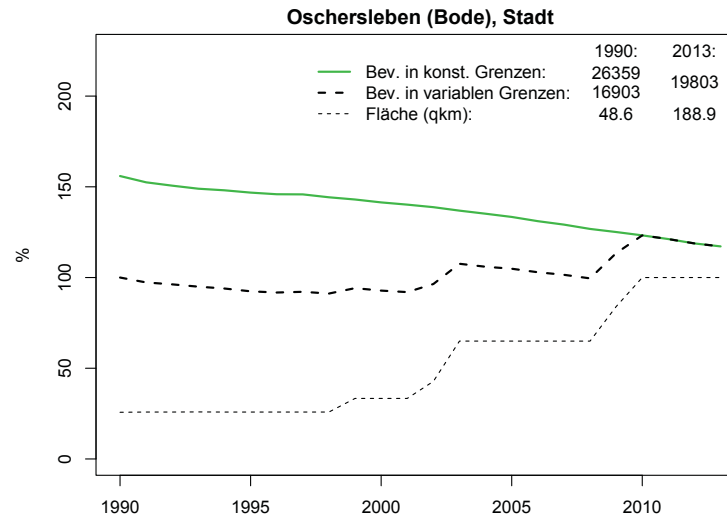

c) Altersstruktur der Bevölkerung

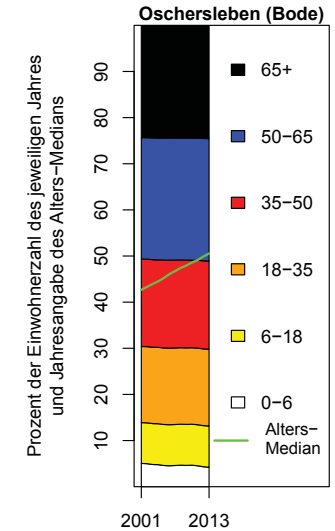

d) Komponenten des Bevölkerungswachstums (absolut)

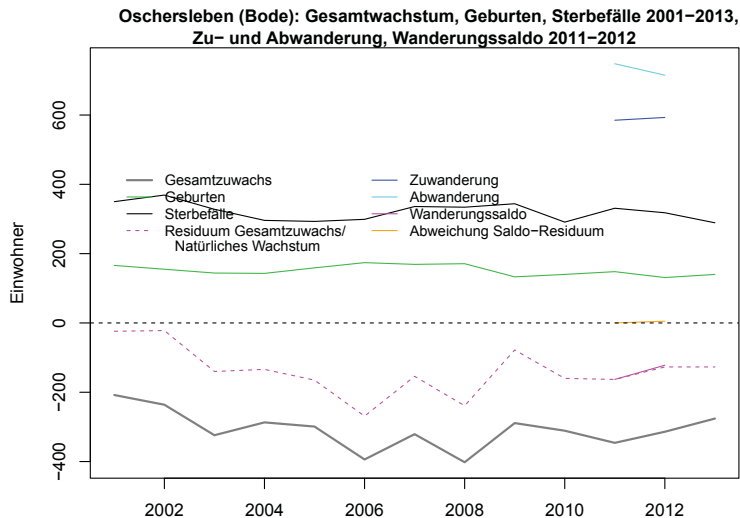

e) Komponenten des Bevölkerungswachstums (relativ)

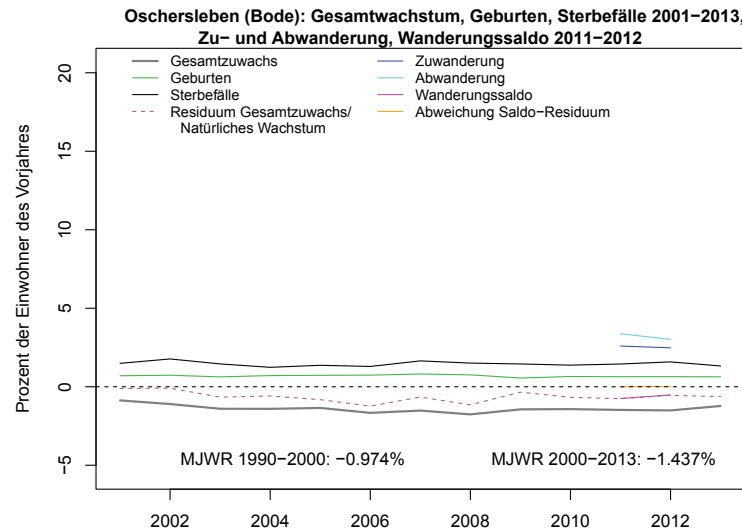

f) Altersstruktur der Wanderungen

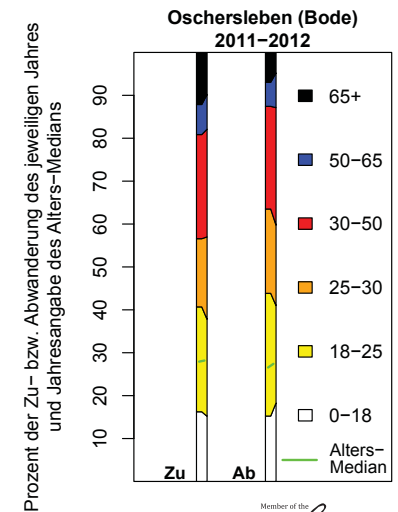

# S-A

Quedlinburg,  
Stadt:

MJWR 1990/91–2007

MJWR 2007–2013/12

AW: -1.43%

GM3: -1.44%

AW: -1.6%

GM3: -1.65%

a) Bevölkerung in konstanten und variablen Grenzen

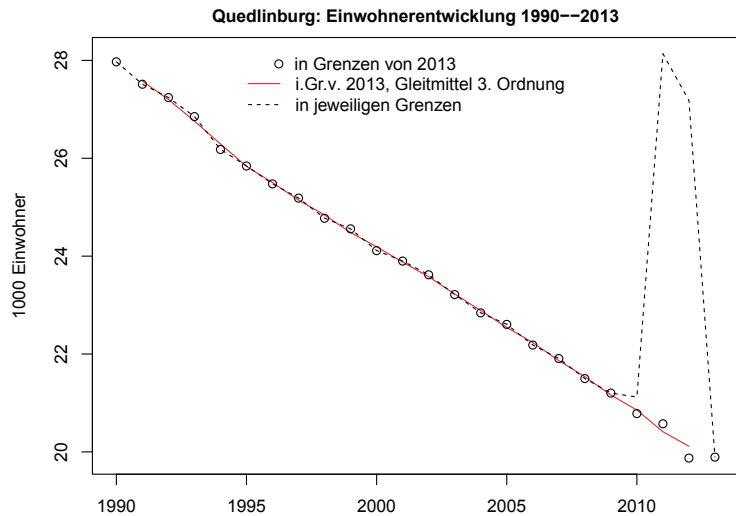

b) Bevölkerung und Fläche in konstanten und variablen Grenzen (Indizes)

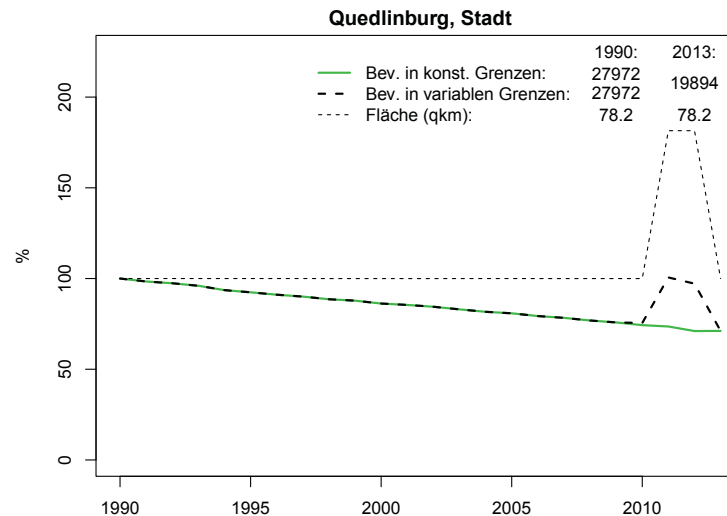

c) Altersstruktur der Bevölkerung

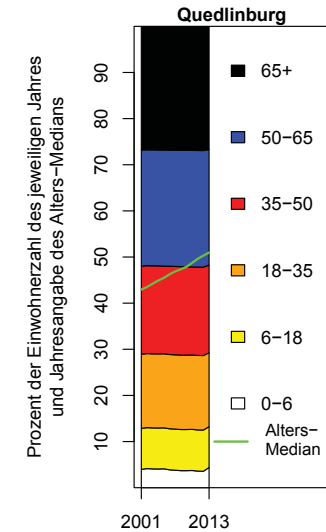

d) Komponenten des Bevölkerungswachstums (absolut)

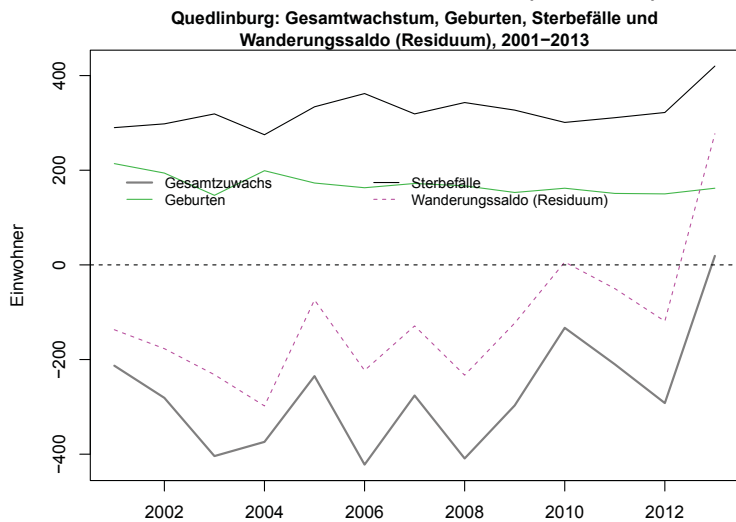

e) Komponenten des Bevölkerungswachstums (relativ)

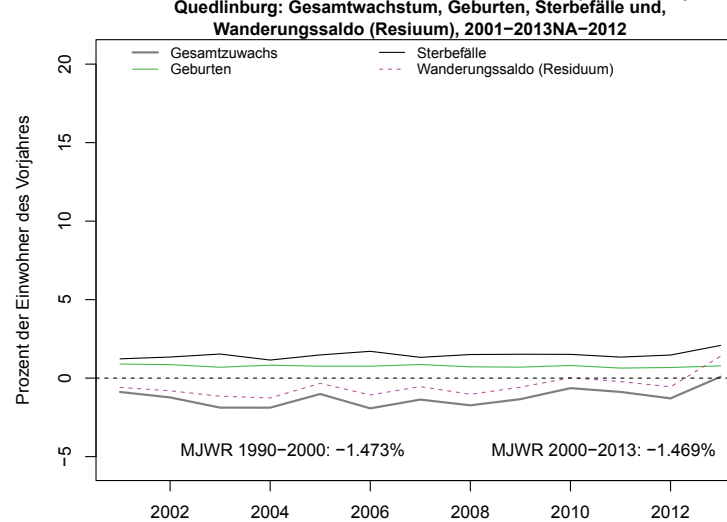

|     |                           |                   |             |                   |             |
|-----|---------------------------|-------------------|-------------|-------------------|-------------|
| S-A | Salzwedel,<br>Hansestadt: | MJWR 1990/91–2007 |             | MJWR 2007–2013/12 |             |
|     |                           | AW: -0.81%        | GM3: -0.79% | AW: -1.13%        | GM3: -1.24% |

a) Bevölkerung in konstanten und variablen Grenzen

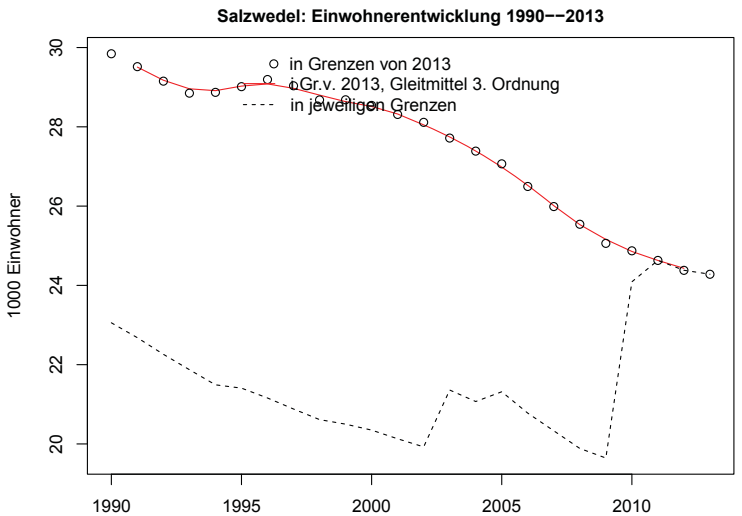

b) Bevölkerung und Fläche in konstanten und variablen Grenzen (Indizes)

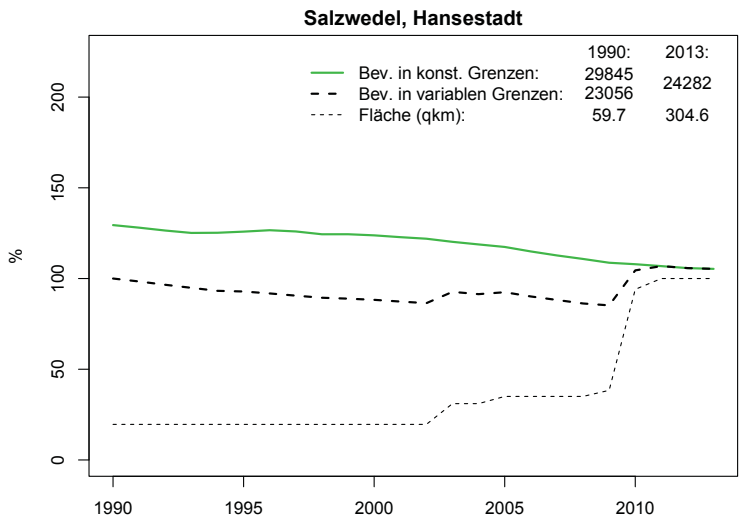

c) Altersstruktur der Bevölkerung

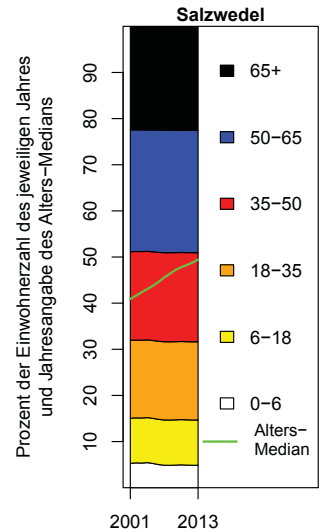

d) Komponenten des Bevölkerungswachstums (absolut)

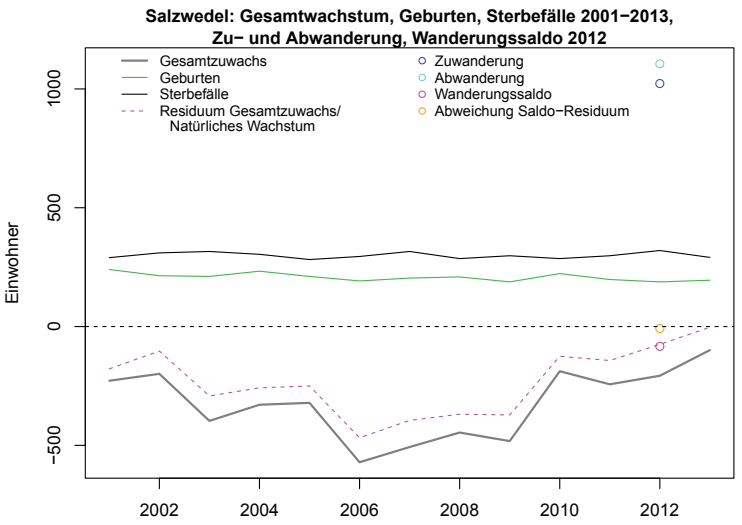

e) Komponenten des Bevölkerungswachstums (relativ)

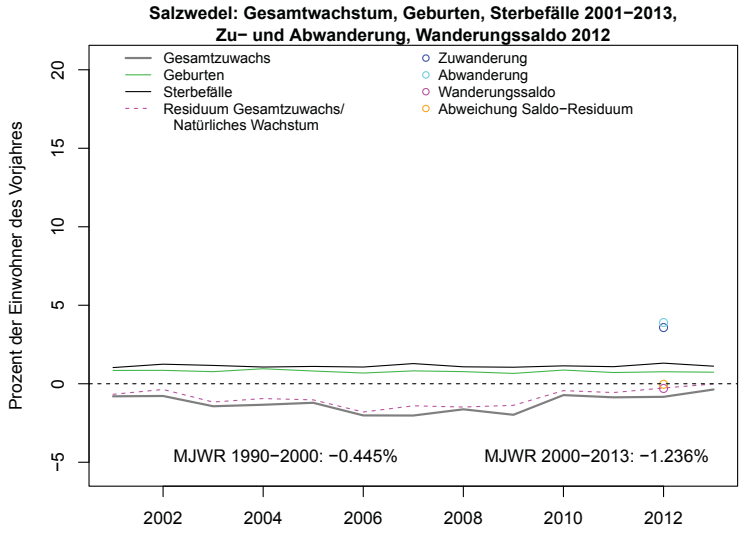

f) Altersstruktur der Wanderungen

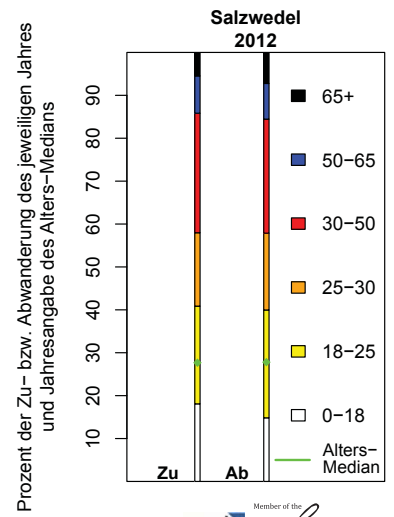

|     |                         |                   |             |                   |             |
|-----|-------------------------|-------------------|-------------|-------------------|-------------|
| S-A | Sangerhausen,<br>Stadt: | MJWR 1990/91–2007 |             | MJWR 2007–2013/12 |             |
|     |                         | AW: -1.73%        | GM3: -1.73% | AW: -1.86%        | GM3: -1.82% |

a) Bevölkerung in konstanten und variablen Grenzen

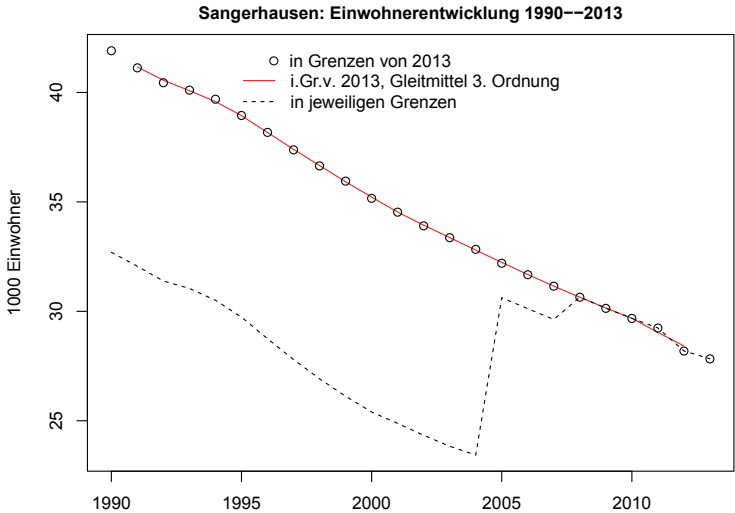

b) Bevölkerung und Fläche in konstanten und variablen Grenzen (Indizes)

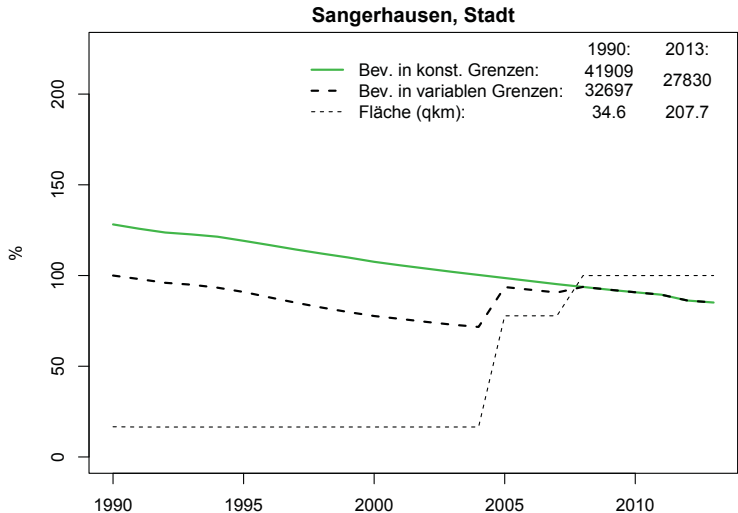

c) Altersstruktur der Bevölkerung

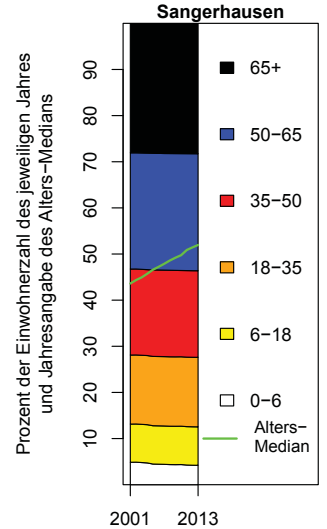

d) Komponenten des Bevölkerungswachstums (absolut)

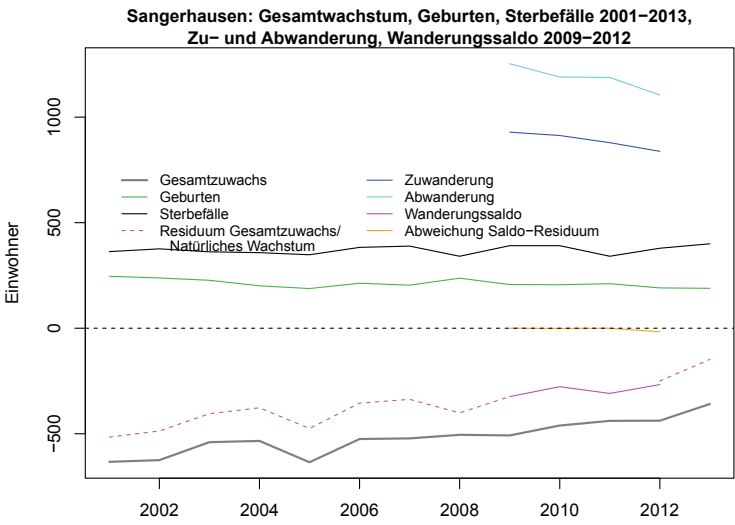

e) Komponenten des Bevölkerungswachstums (relativ)

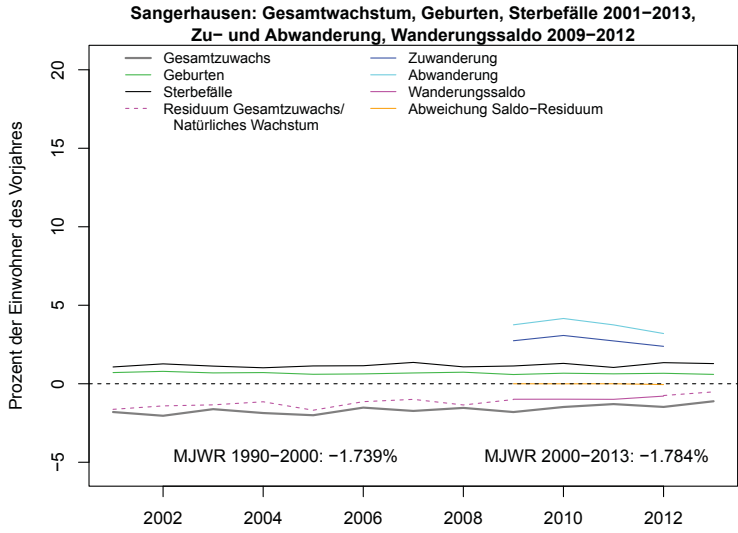

f) Altersstruktur der Wanderungen

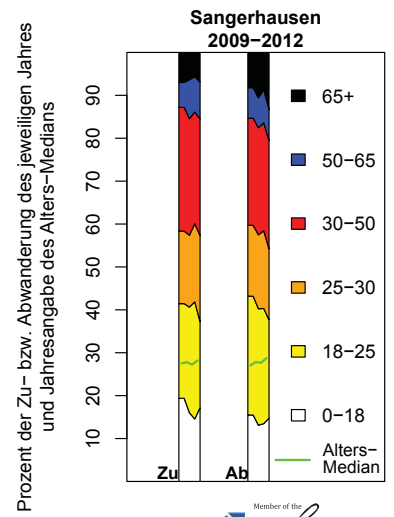



# S-A

## Schönebeck (Elbe), Stadt:

### MJWR 1990/91–2007

### MJWR 2007–2013/12

AW: -1.3%

GM3: -1.28%

AW: -1.81%

GM3: -1.69%

### a) Bevölkerung in konstanten und variablen Grenzen

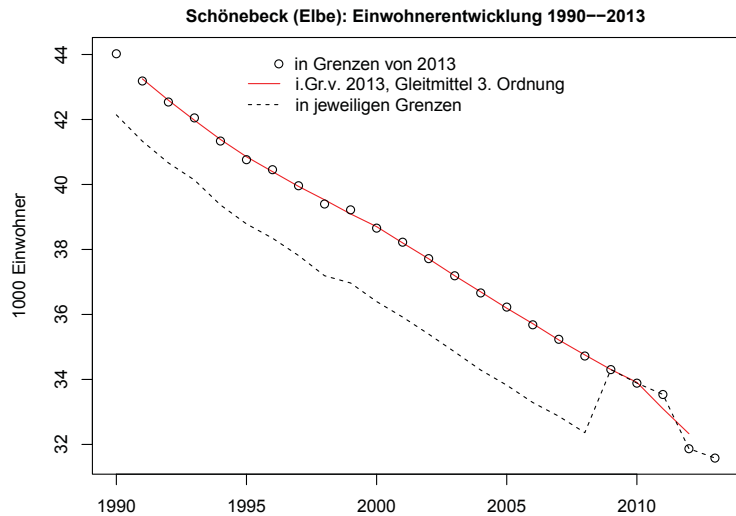

### b) Bevölkerung und Fläche in konstanten und variablen Grenzen (Indizes)

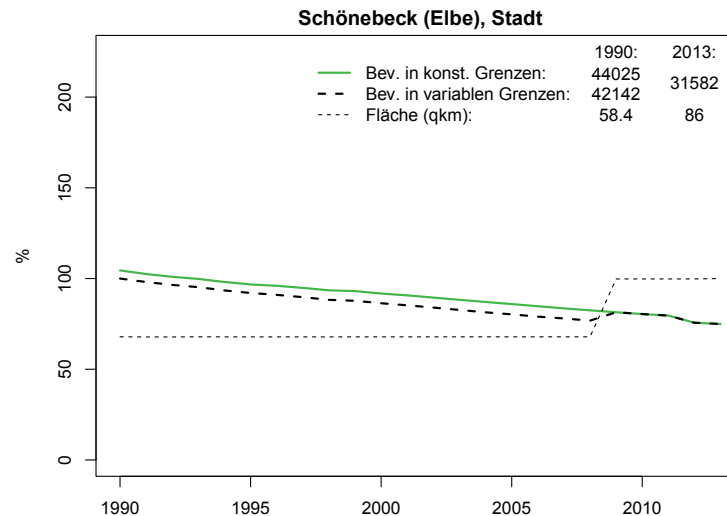

### c) Altersstruktur der Bevölkerung

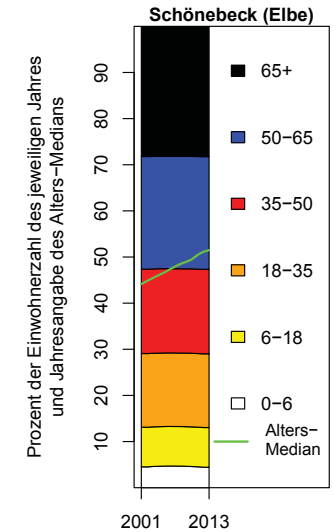

### d) Komponenten des Bevölkerungswachstums (absolut)

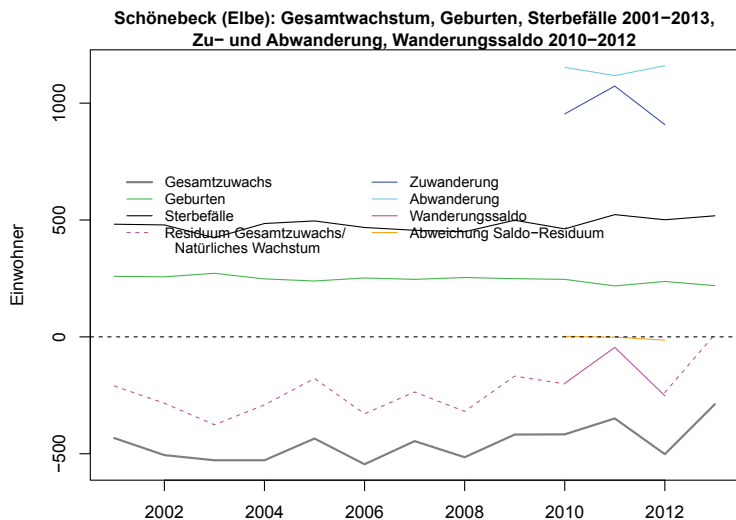

### e) Komponenten des Bevölkerungswachstums (relativ)

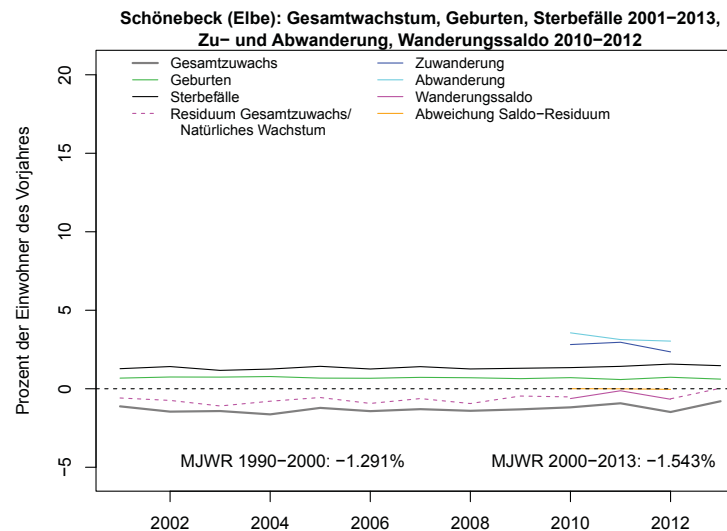

### f) Altersstruktur der Wanderungen

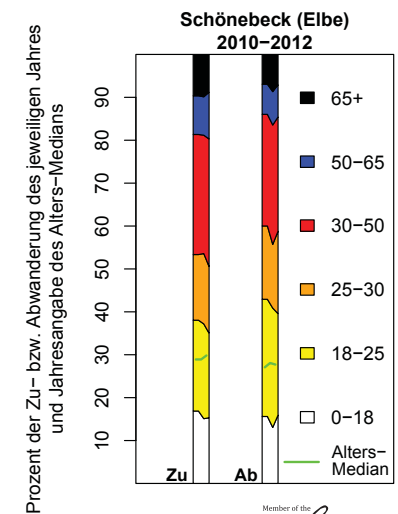

|     |                     |                   |             |                   |            |
|-----|---------------------|-------------------|-------------|-------------------|------------|
| S-A | Staßfurt,<br>Stadt: | MJWR 1990/91–2007 |             | MJWR 2007–2013/12 |            |
|     |                     | AW: -1.6%         | GM3: -1.59% | AW: -1.85%        | GM3: -1.9% |

a) Bevölkerung in konstanten und variablen Grenzen

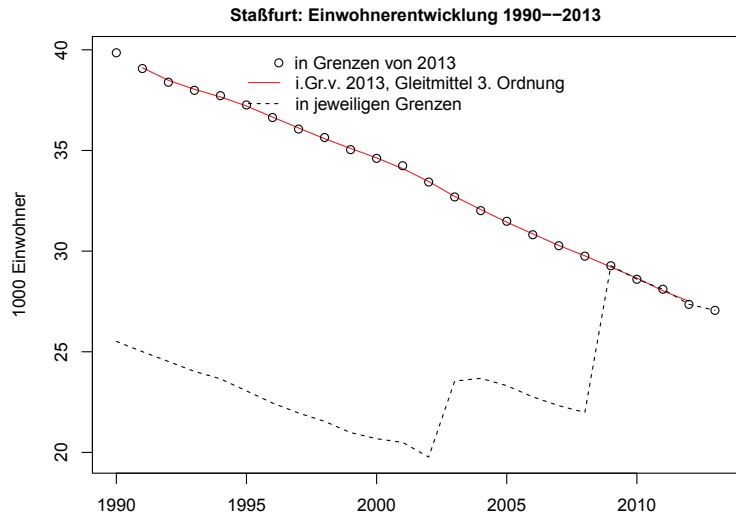

b) Bevölkerung und Fläche in konstanten und variablen Grenzen (Indizes)

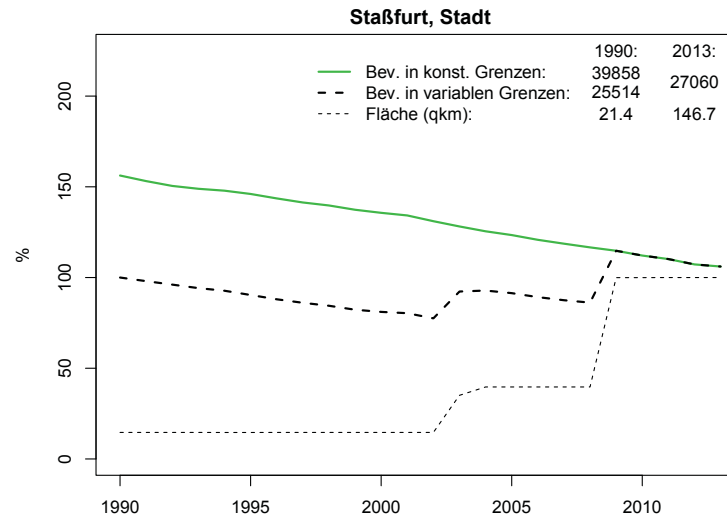

c) Altersstruktur der Bevölkerung

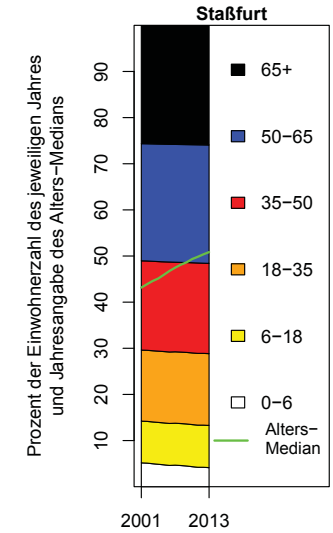

d) Komponenten des Bevölkerungswachstums (absolut)

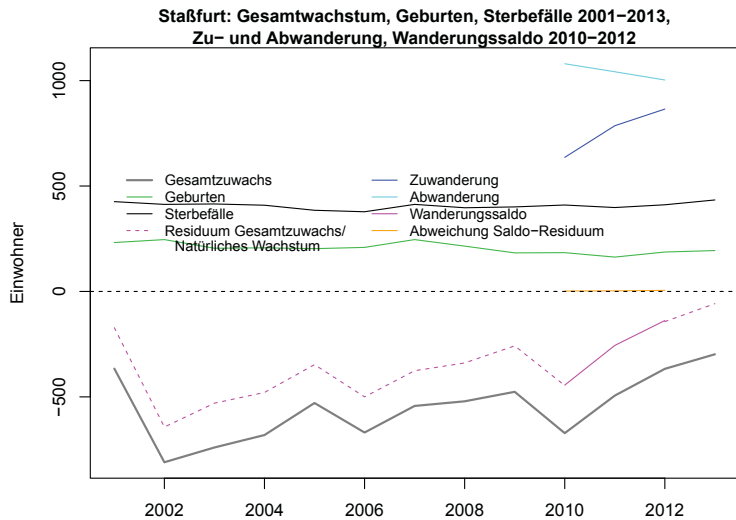

e) Komponenten des Bevölkerungswachstums (relativ)

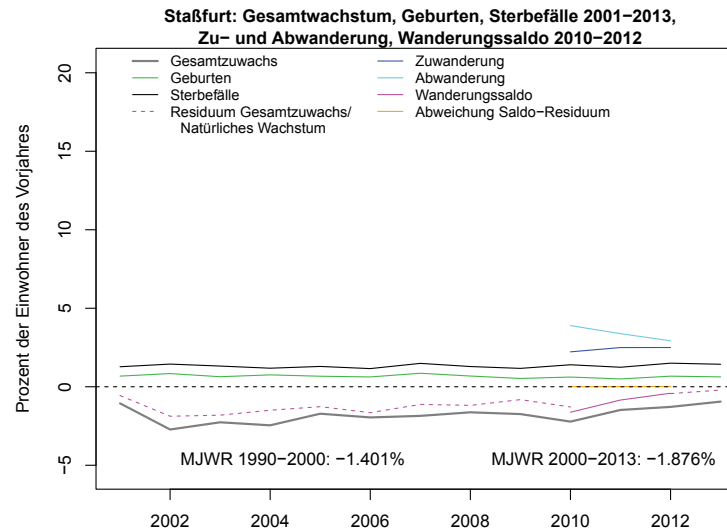

f) Altersstruktur der Wanderungen

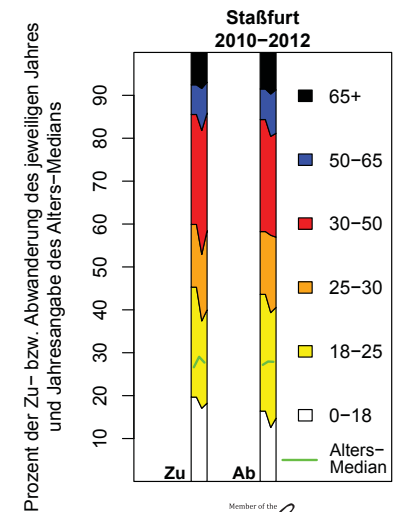

S-A

Stendal,  
Hansestadt:

MJWR 1990/91–2007

MJWR 2007–2013/12

AW: -1.46%

GM3: -1.5%

AW: -1.45%

GM3: -1.39%

a) Bevölkerung in konstanten und variablen Grenzen

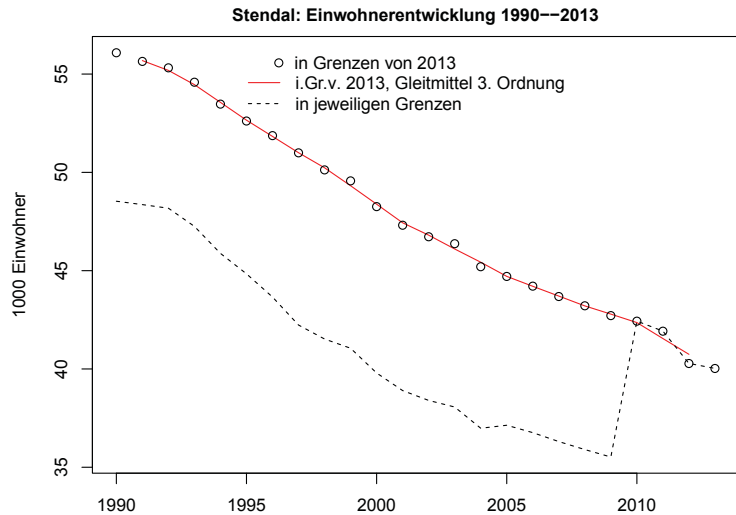

b) Bevölkerung und Fläche in konstanten und variablen Grenzen (Indizes)

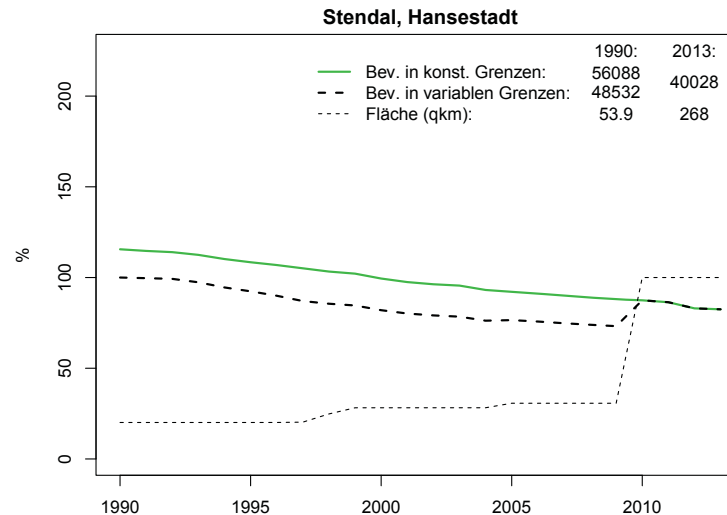

c) Altersstruktur der Bevölkerung

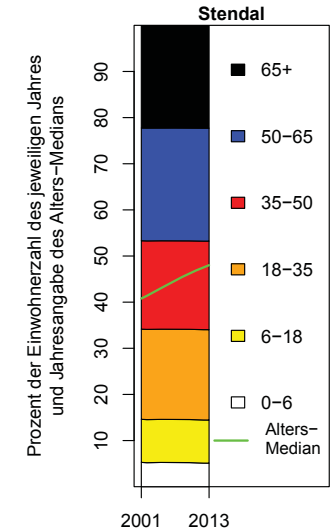

d) Komponenten des Bevölkerungswachstums (absolut)

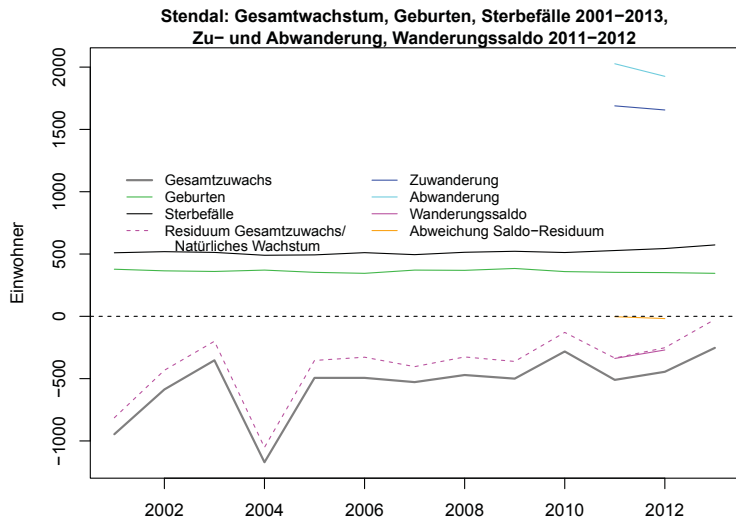

e) Komponenten des Bevölkerungswachstums (relativ)

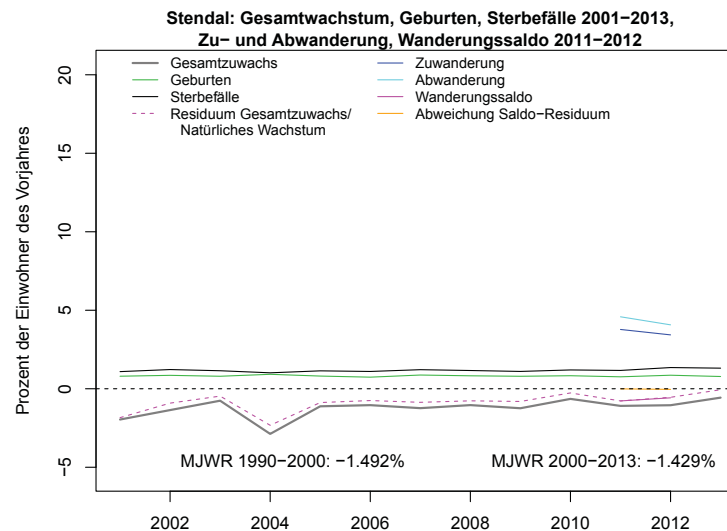

f) Altersstruktur der Wanderungen

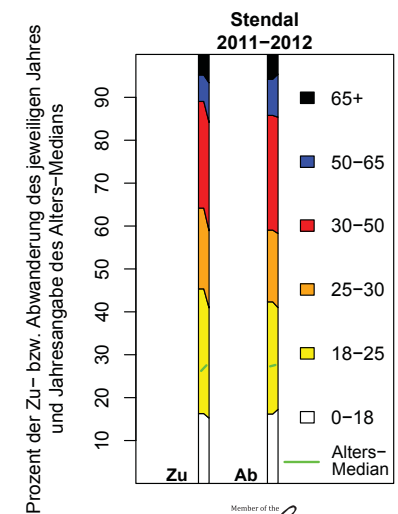

|            |                  |                   |             |                   |             |
|------------|------------------|-------------------|-------------|-------------------|-------------|
| <b>S-A</b> | Thale,<br>Stadt: | MJWR 1990/91–2007 |             | MJWR 2007–2013/12 |             |
|            |                  | AW: -1.53%        | GM3: -1.51% | AW: -1.8%         | GM3: -1.81% |

a) Bevölkerung in konstanten und variablen Grenzen

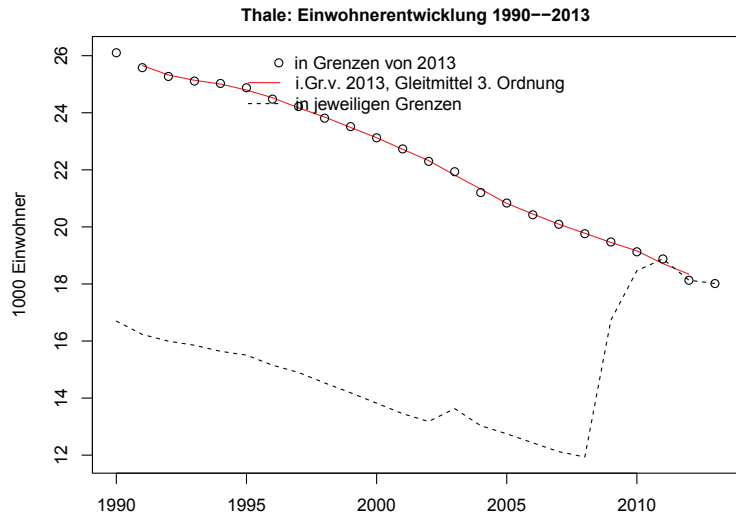

b) Bevölkerung und Fläche in konstanten und variablen Grenzen (Indizes)

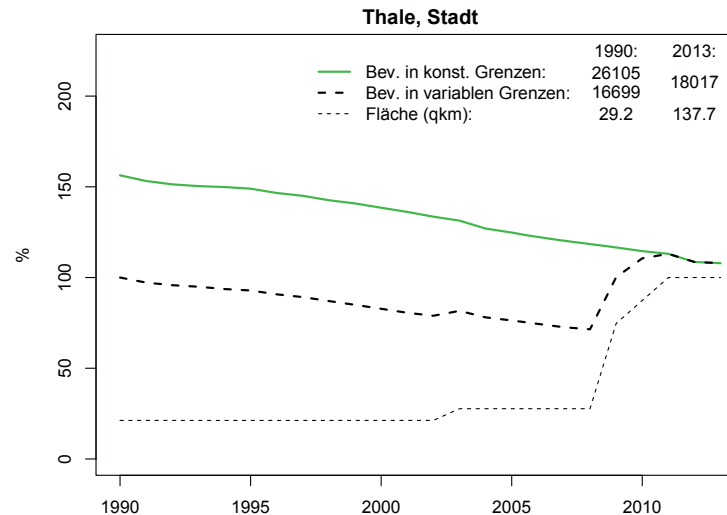

c) Altersstruktur der Bevölkerung

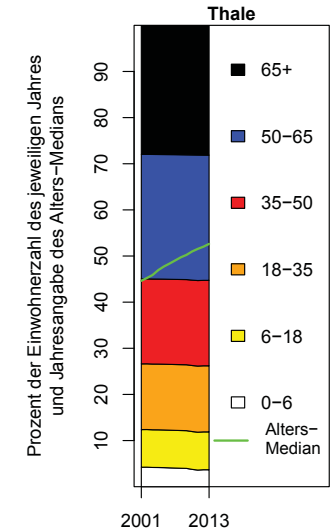

d) Komponenten des Bevölkerungswachstums (absolut)

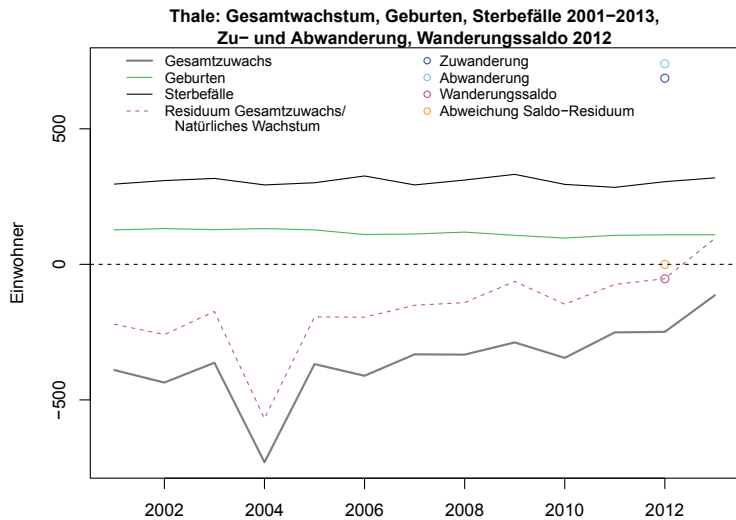

e) Komponenten des Bevölkerungswachstums (relativ)

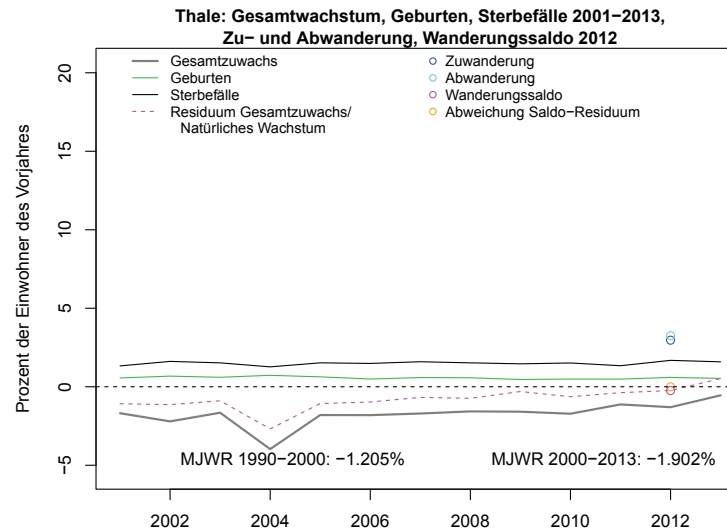

f) Altersstruktur der Wanderungen

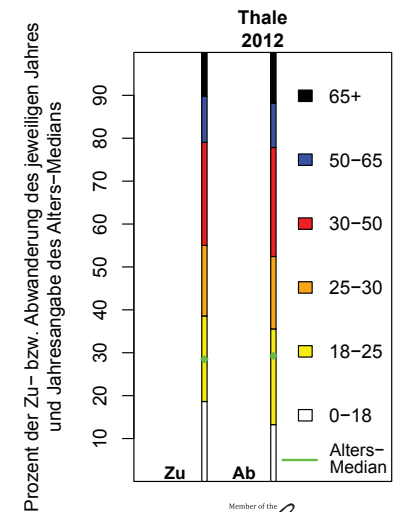

|            |                       |                   |             |                   |             |
|------------|-----------------------|-------------------|-------------|-------------------|-------------|
| <b>S-A</b> | Weißenfels,<br>Stadt: | MJWR 1990/91–2007 |             | MJWR 2007–2013/12 |             |
|            |                       | AW: -1.09%        | GM3: -1.02% | AW: -1.02%        | GM3: -1.15% |

a) Bevölkerung in konstanten und variablen Grenzen

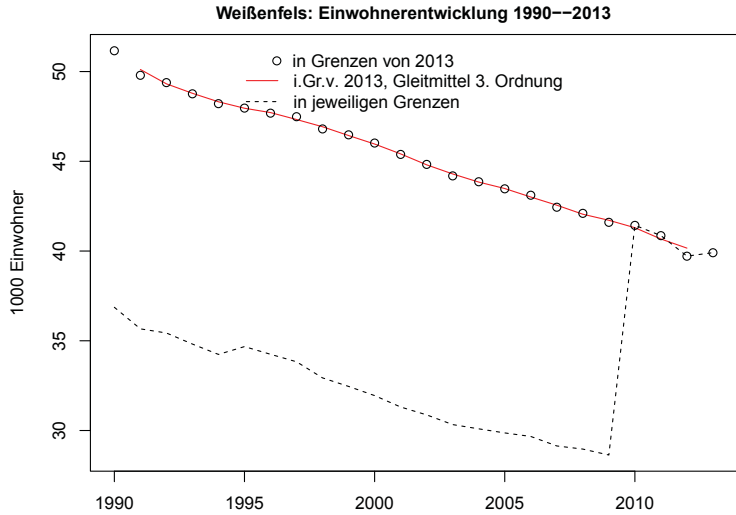

b) Bevölkerung und Fläche in konstanten und variablen Grenzen (Indizes)

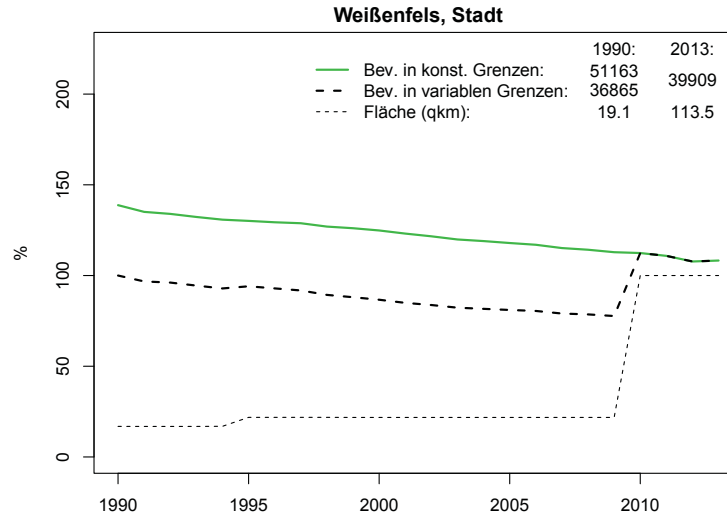

c) Altersstruktur der Bevölkerung

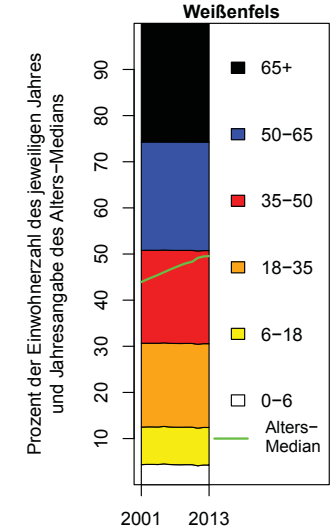

d) Komponenten des Bevölkerungswachstums (absolut)

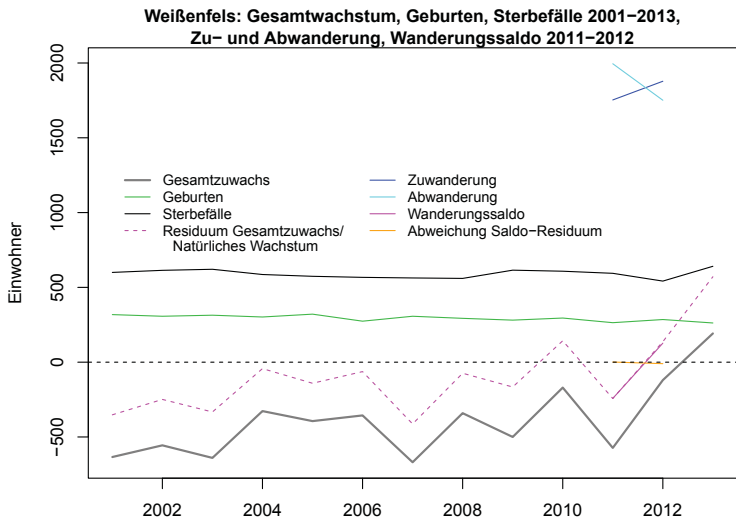

e) Komponenten des Bevölkerungswachstums (relativ)

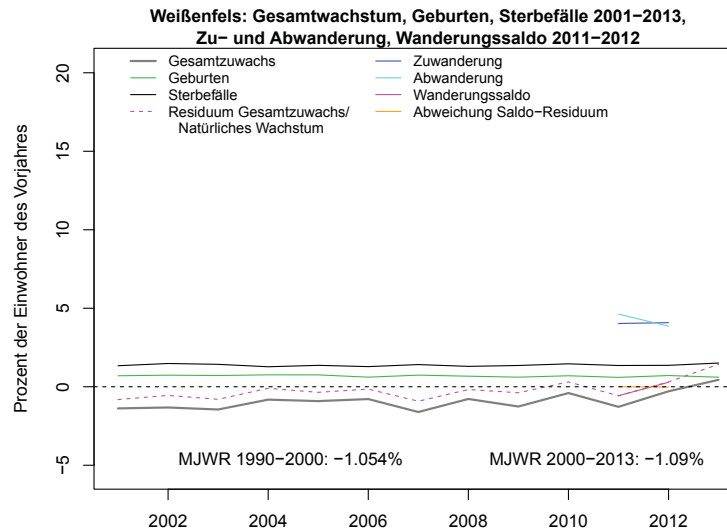

f) Altersstruktur der Wanderungen

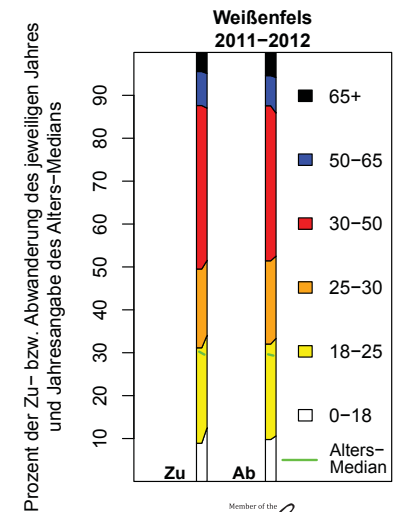

|     |                        |                   |             |                   |             |
|-----|------------------------|-------------------|-------------|-------------------|-------------|
| S-A | Wernigerode,<br>Stadt: | MJWR 1990/91–2007 |             | MJWR 2007–2013/12 |             |
|     |                        | AW: -0.71%        | GM3: -0.68% | AW: -0.87%        | GM3: -0.84% |

a) Bevölkerung in konstanten und variablen Grenzen

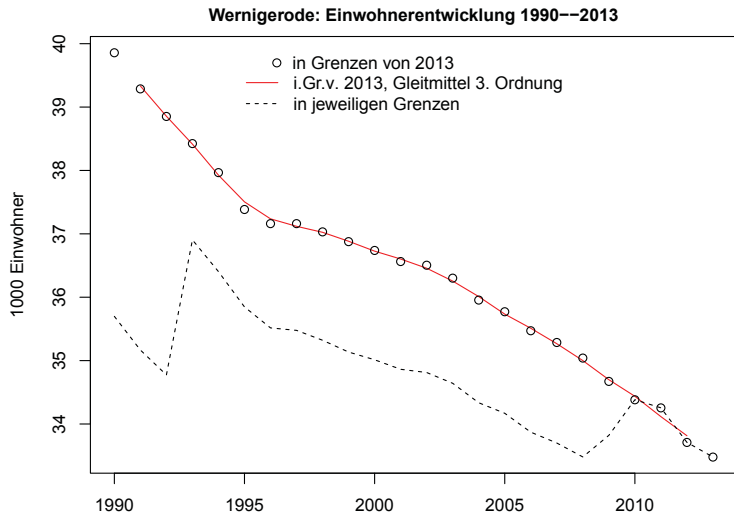

b) Bevölkerung und Fläche in konstanten und variablen Grenzen (Indizes)

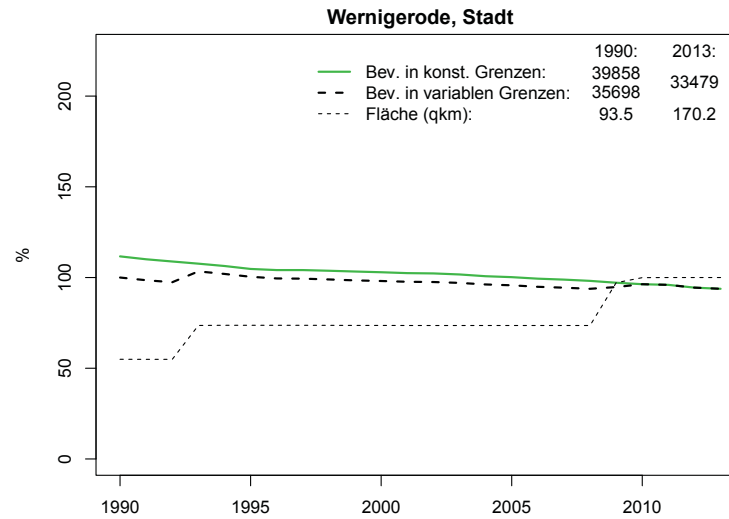

c) Altersstruktur der Bevölkerung

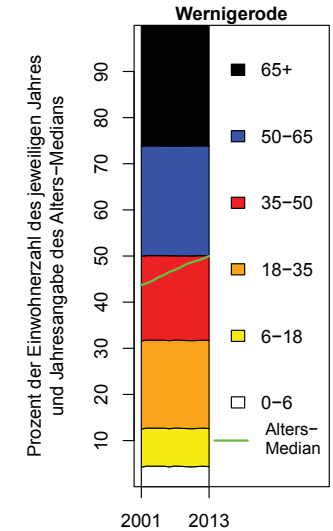

d) Komponenten des Bevölkerungswachstums (absolut)

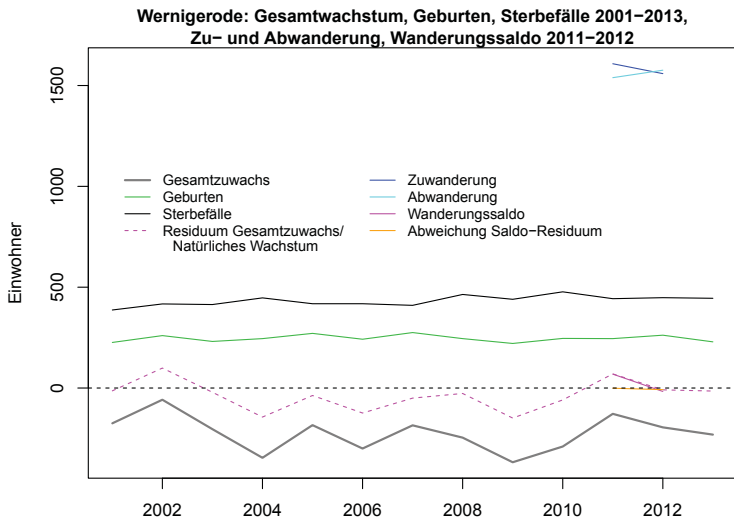

e) Komponenten des Bevölkerungswachstums (relativ)

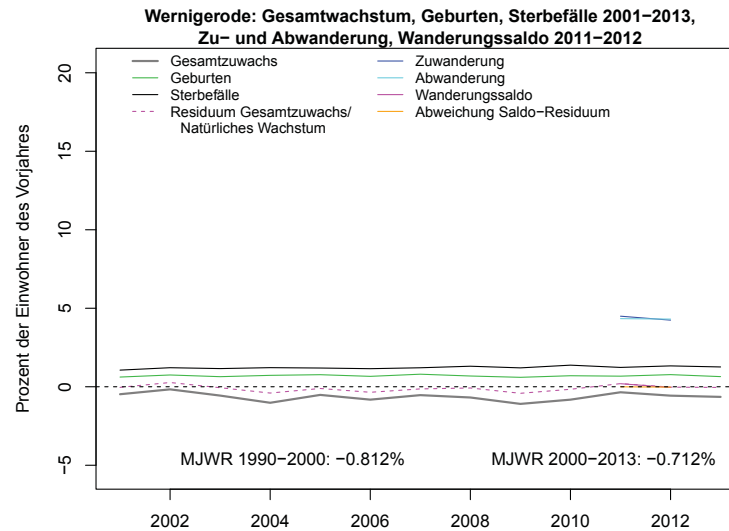

f) Altersstruktur der Wanderungen

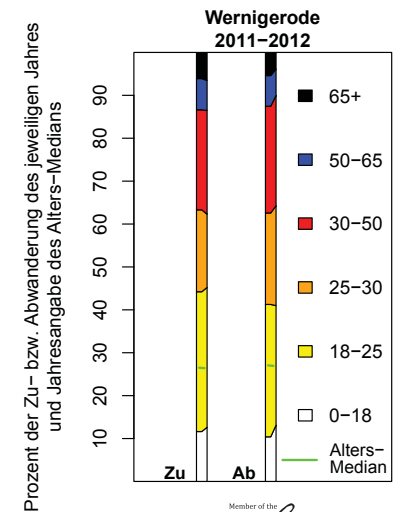

S-A

Wittenberg,  
Lutherstadt:

MJWR 1990/91–2007

MJWR 2007–2013/12

AW: -1.26%

GM3: -1.23%

AW: -1.43%

GM3: -1.36%

a) Bevölkerung in konstanten und variablen Grenzen

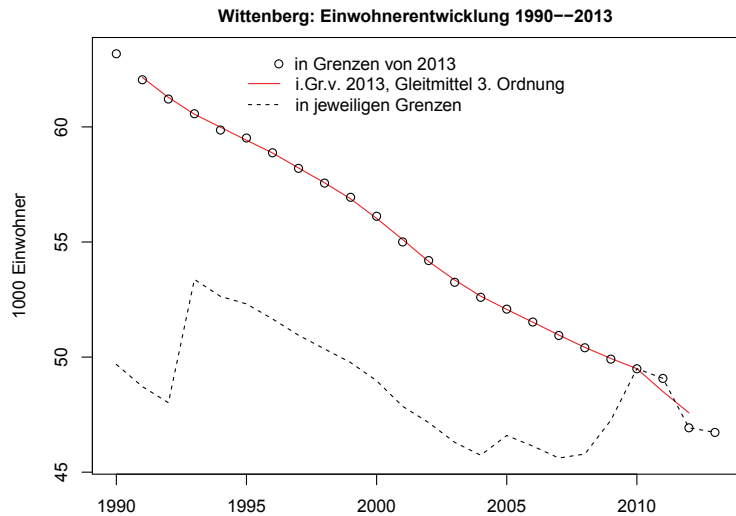

b) Bevölkerung und Fläche in konstanten und variablen Grenzen (Indizes)

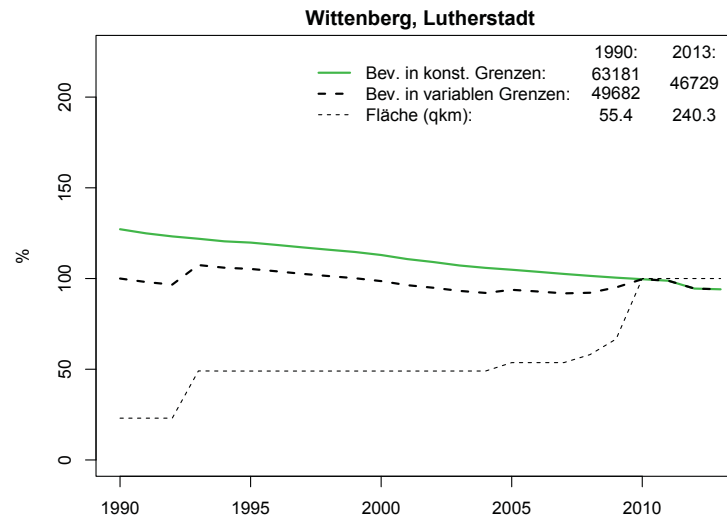

c) Altersstruktur der Bevölkerung

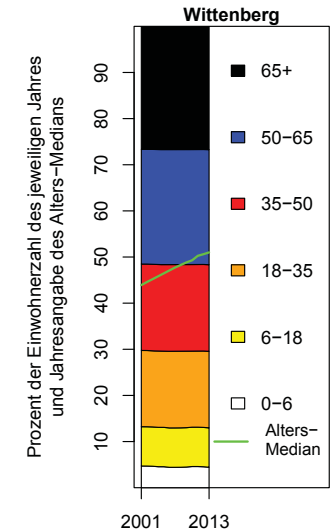

d) Komponenten des Bevölkerungswachstums (absolut)

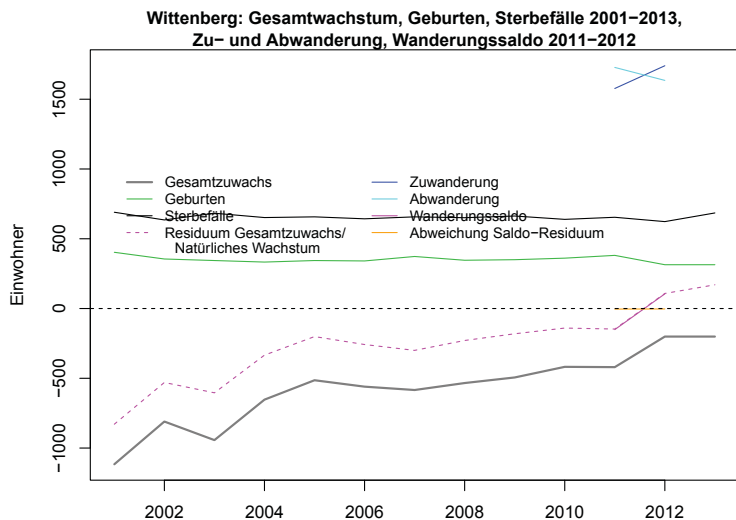

e) Komponenten des Bevölkerungswachstums (relativ)

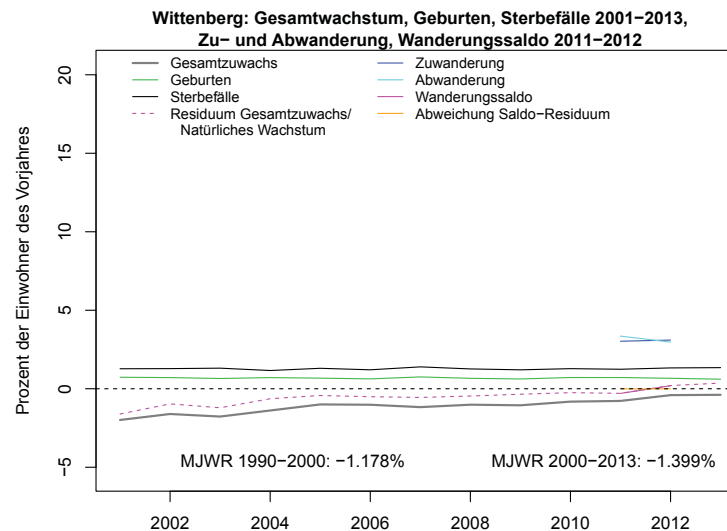

f) Altersstruktur der Wanderungen

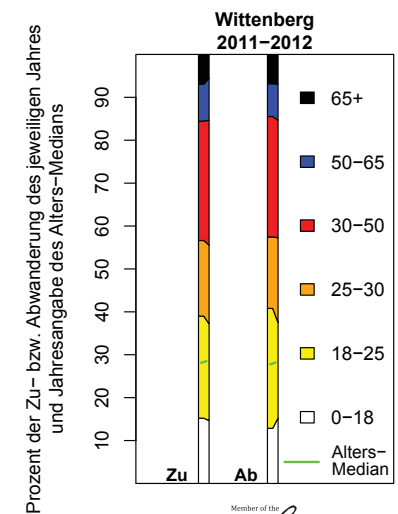

S-A

Zeit,  
Stadt:

MJWR 1990/91–2007

MJWR 2007–2013/12

AW: -2.06%

GM3: -2.06%

AW: -2.07%

GM3: -2.17%

a) Bevölkerung in konstanten und variablen Grenzen

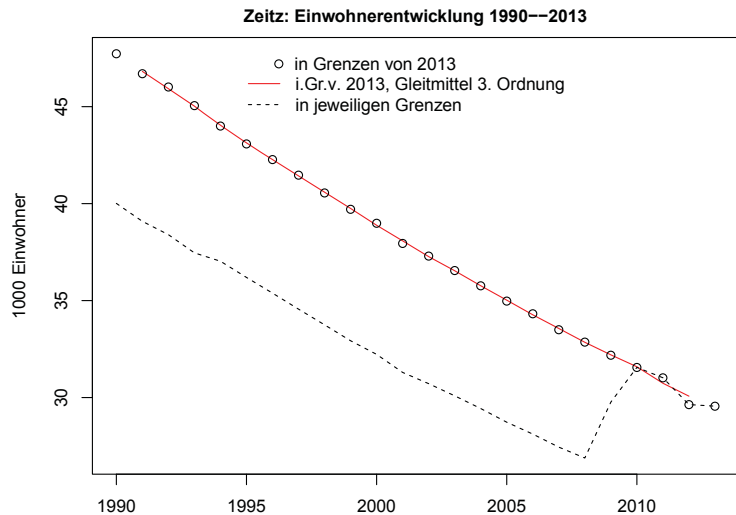

b) Bevölkerung und Fläche in konstanten und variablen Grenzen (Indizes)

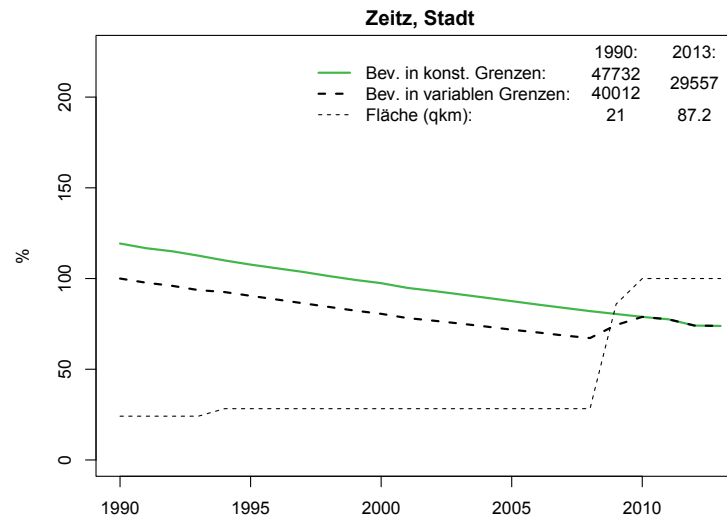

c) Altersstruktur der Bevölkerung

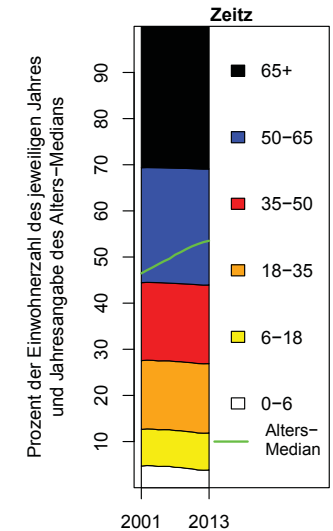

d) Komponenten des Bevölkerungswachstums (absolut)

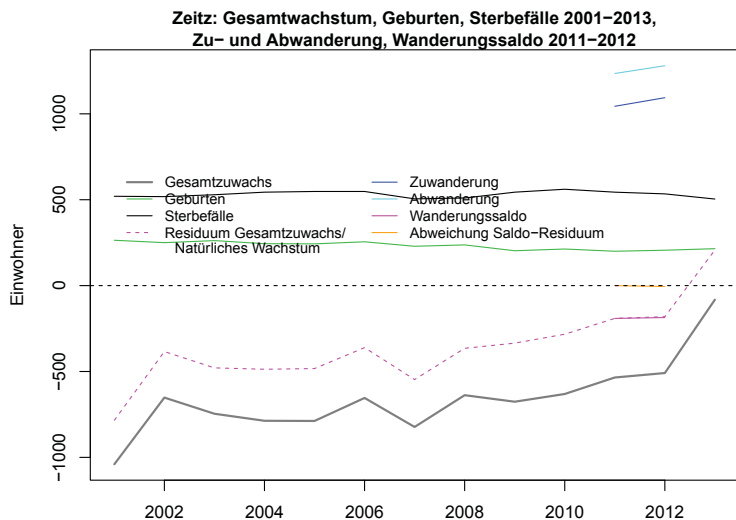

e) Komponenten des Bevölkerungswachstums (relativ)

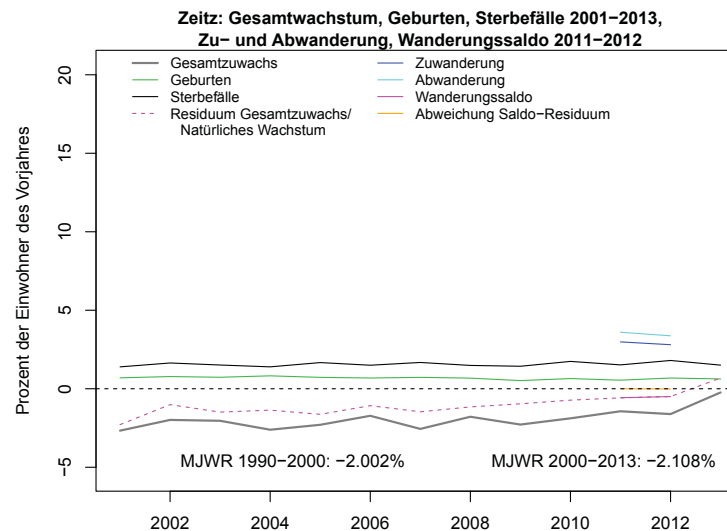

f) Altersstruktur der Wanderungen

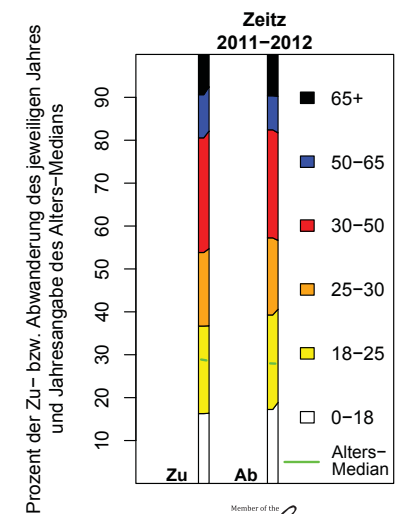



# S-A

Zerbst/Anhalt,  
Stadt:

MJWR 1990/91–2007

MJWR 2007–2013/12

AW: -1.12%

GM3: -1.09%

AW: -1.7%

GM3: -1.73%

a) Bevölkerung in konstanten und variablen Grenzen

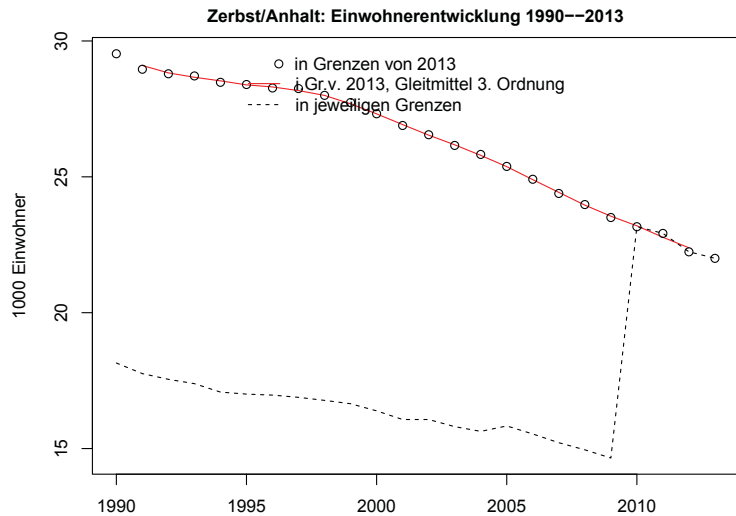

b) Bevölkerung und Fläche in konstanten und variablen Grenzen (Indizes)

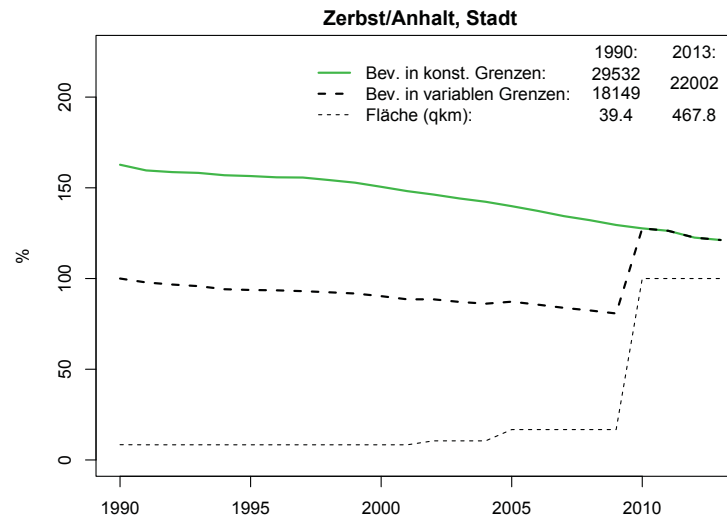

c) Altersstruktur der Bevölkerung

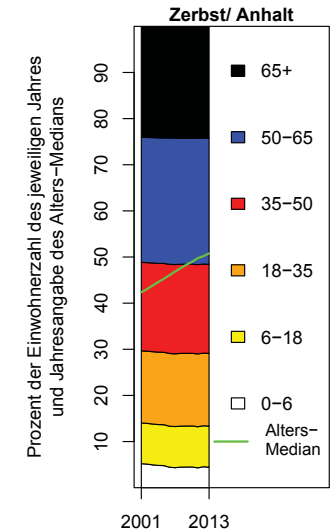

d) Komponenten des Bevölkerungswachstums (absolut)

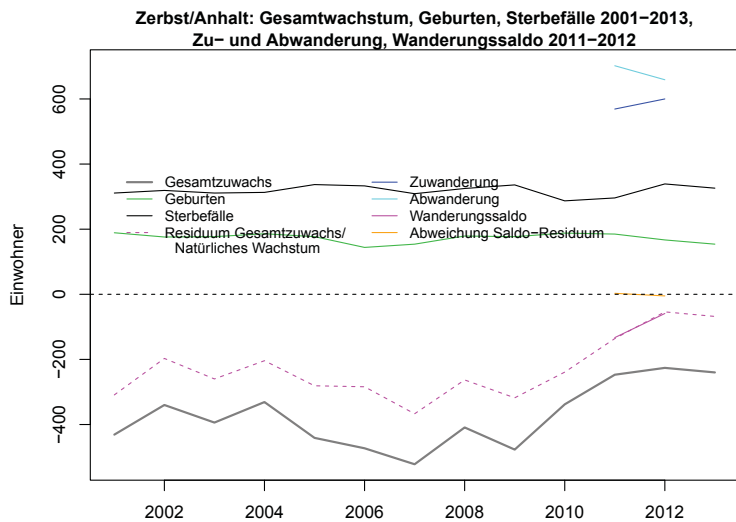

e) Komponenten des Bevölkerungswachstums (relativ)

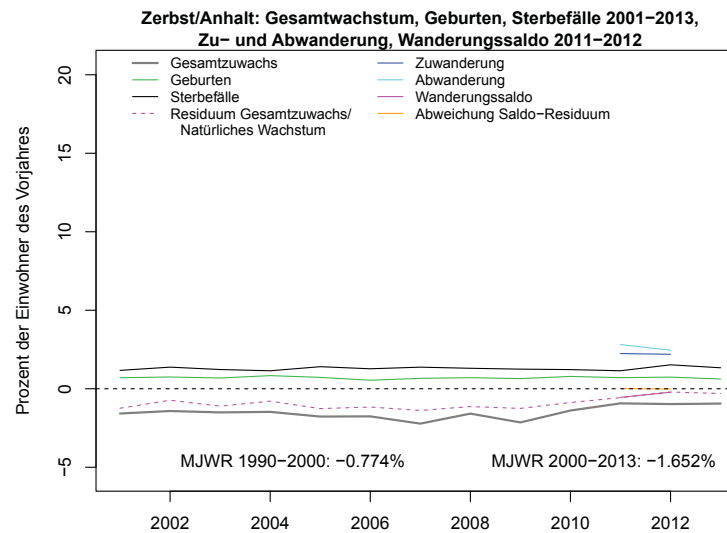

f) Altersstruktur der Wanderungen

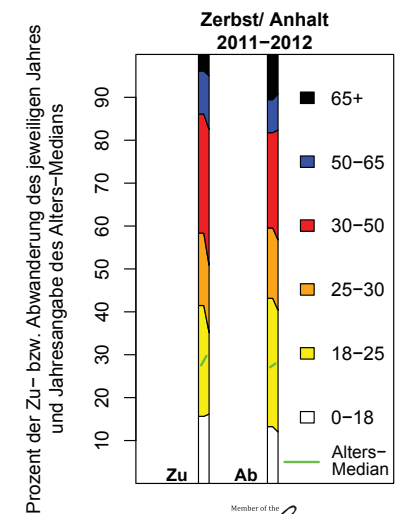

|    |                      |                   |             |                   |             |
|----|----------------------|-------------------|-------------|-------------------|-------------|
| Th | Altenburg,<br>Stadt: | MJWR 1990/91–2007 |             | MJWR 2007–2013/12 |             |
|    |                      | AW: -1.91%        | GM3: -1.86% | AW: -1.76%        | GM3: -1.72% |

a) Bevölkerung in konstanten und variablen Grenzen

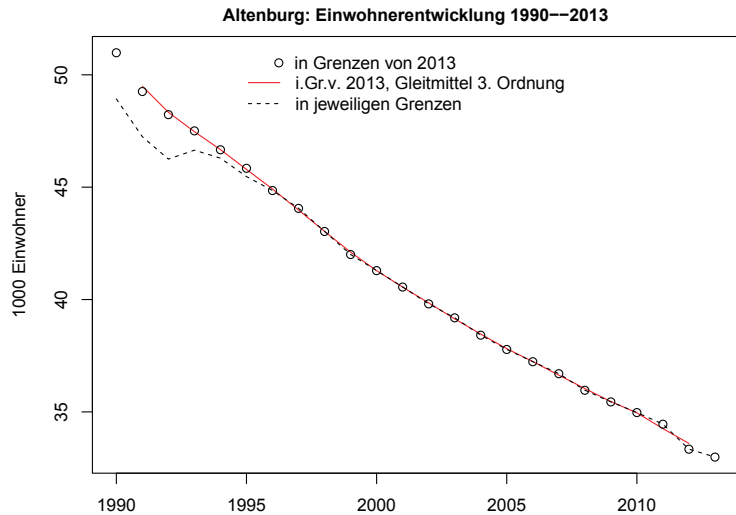

b) Bevölkerung und Fläche in konstanten und variablen Grenzen (Indizes)

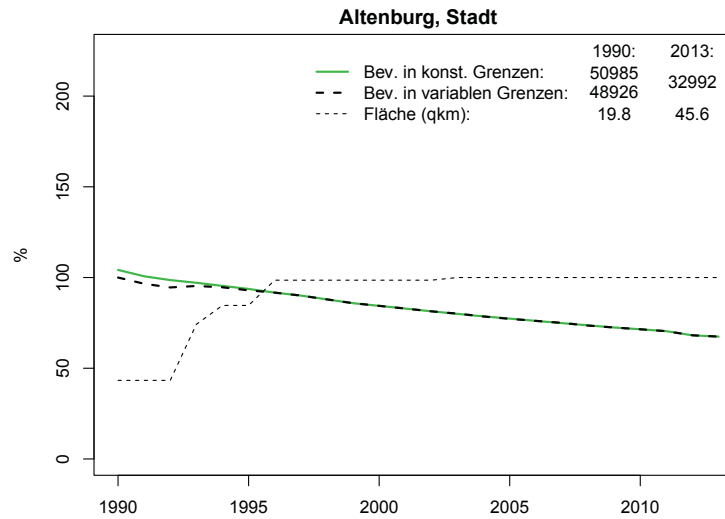

c) Altersstruktur der Bevölkerung

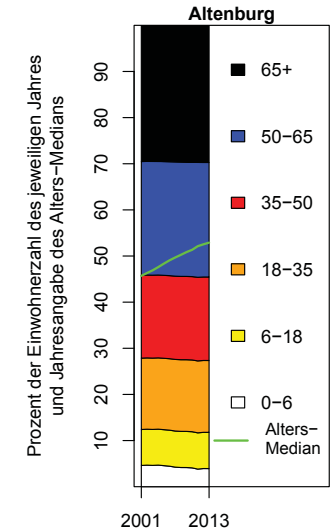

d) Komponenten des Bevölkerungswachstums (absolut)

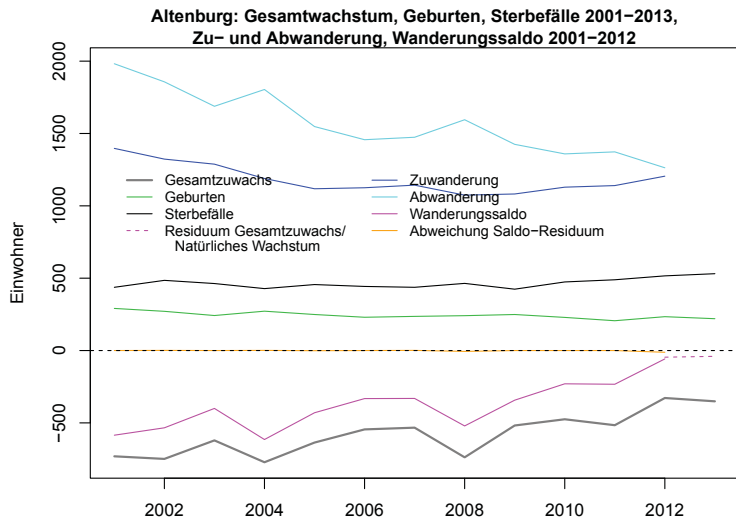

e) Komponenten des Bevölkerungswachstums (relativ)

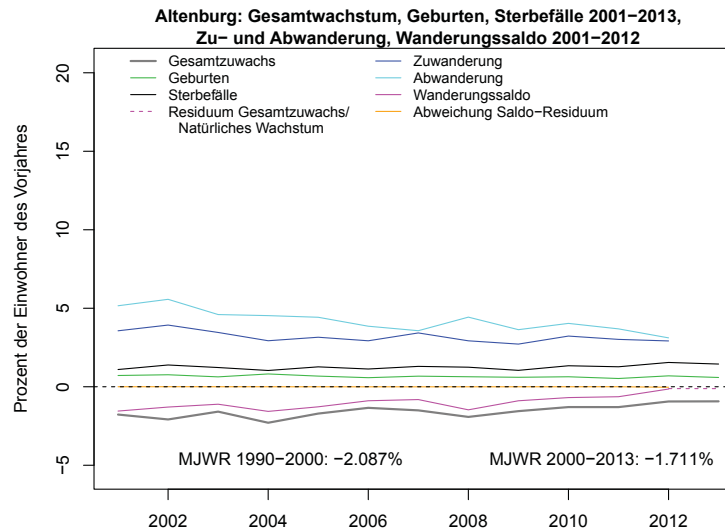

f) Altersstruktur der Wanderungen

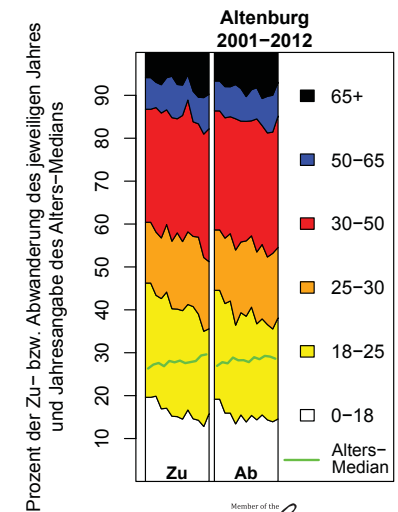

|    |                   |                   |             |                   |             |
|----|-------------------|-------------------|-------------|-------------------|-------------|
| Th | Apolda,<br>Stadt: | MJWR 1990/91–2007 |             | MJWR 2007–2013/12 |             |
|    |                   | AW: -1.29%        | GM3: -1.25% | AW: -1.48%        | GM3: -1.37% |

a) Bevölkerung in konstanten und variablen Grenzen

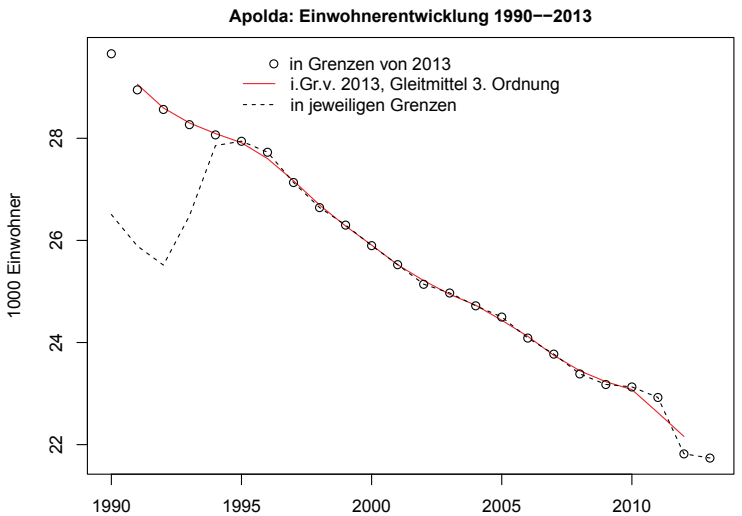

b) Bevölkerung und Fläche in konstanten und variablen Grenzen (Indizes)

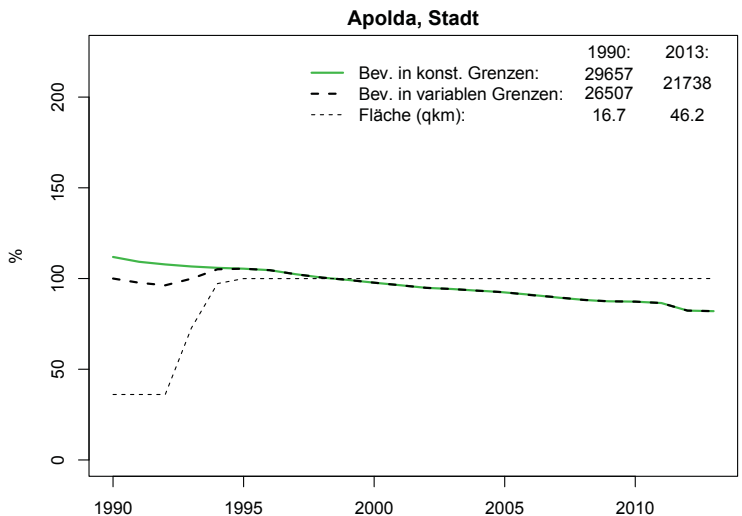

c) Altersstruktur der Bevölkerung

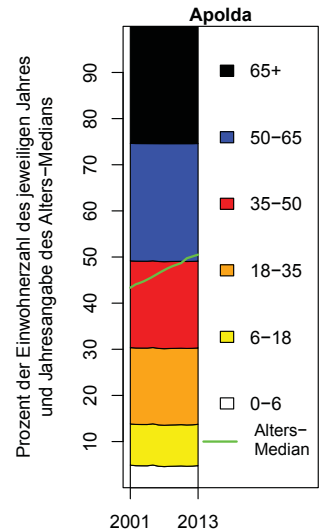

d) Komponenten des Bevölkerungswachstums (absolut)

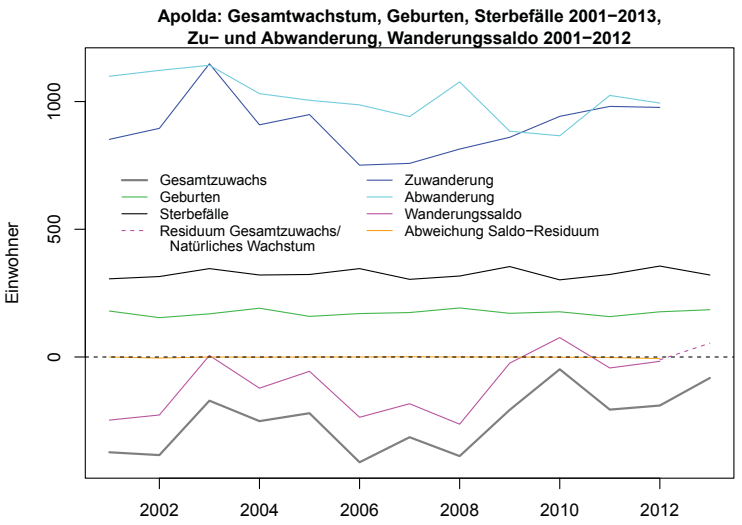

e) Komponenten des Bevölkerungswachstums (relativ)

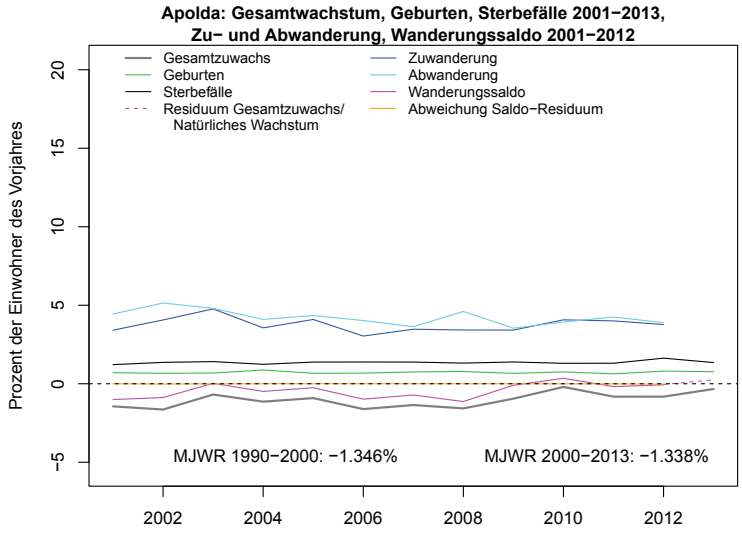

f) Altersstruktur der Wanderungen

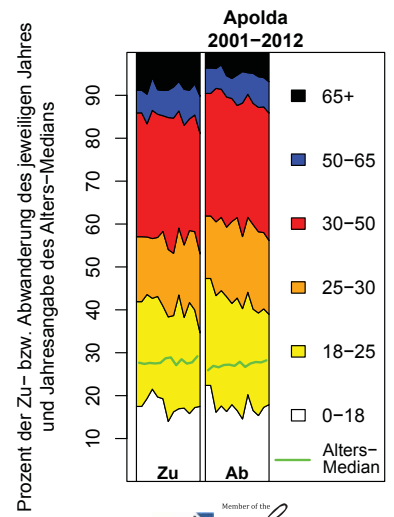

|    |                     |                   |             |                   |             |
|----|---------------------|-------------------|-------------|-------------------|-------------|
| Th | Arnstadt,<br>Stadt: | MJWR 1990/91–2007 |             | MJWR 2007–2013/12 |             |
|    |                     | AW: -1.1%         | GM3: -1.09% | AW: -1.17%        | GM3: -1.03% |

a) Bevölkerung in konstanten und variablen Grenzen

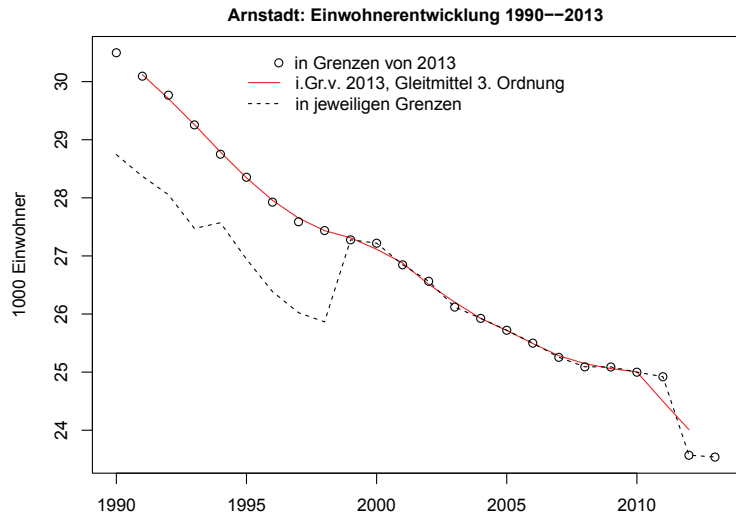

b) Bevölkerung und Fläche in konstanten und variablen Grenzen (Indizes)

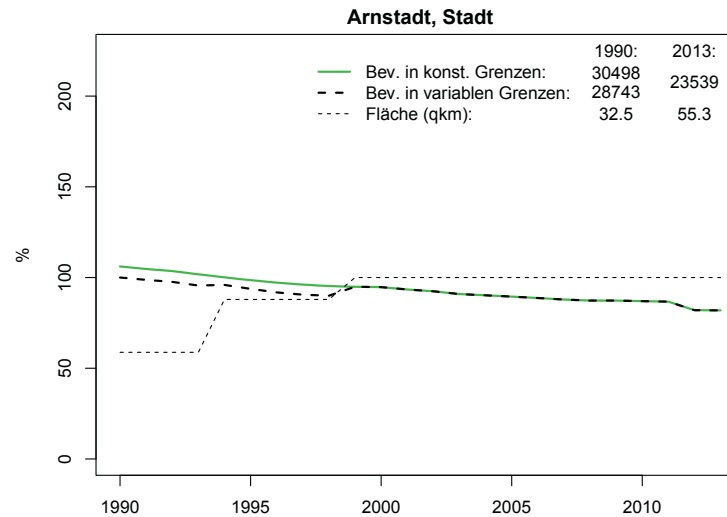

c) Altersstruktur der Bevölkerung

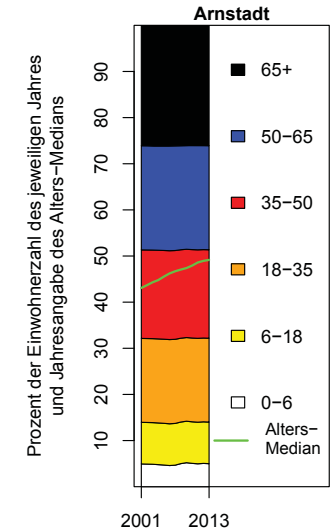

d) Komponenten des Bevölkerungswachstums (absolut)

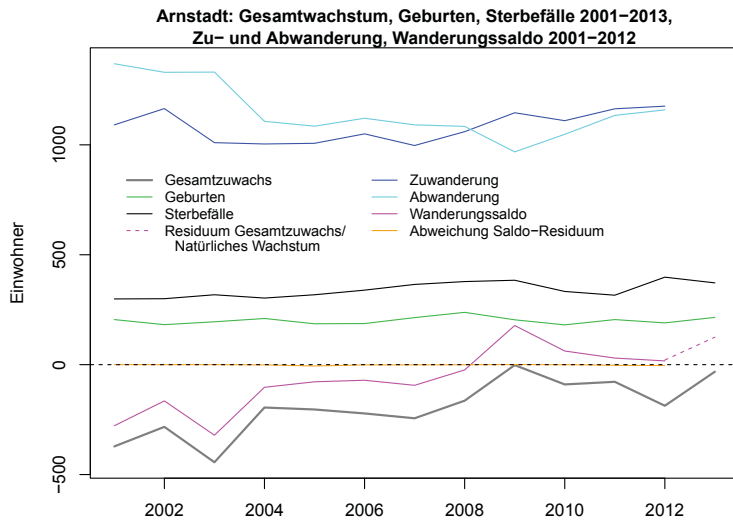

e) Komponenten des Bevölkerungswachstums (relativ)

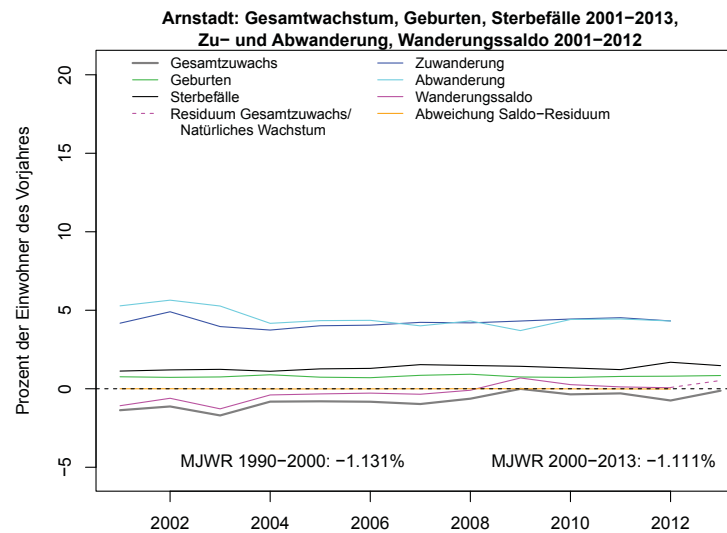

f) Altersstruktur der Wanderungen

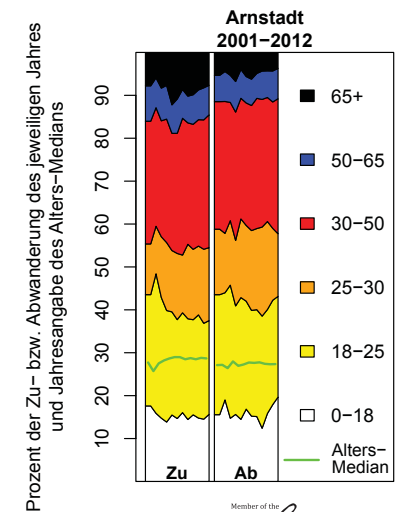

# Th

Bad Langensalza,  
Stadt:

MJWR 1990/91–2007

MJWR 2007–2013/12

AW: -0.98%

GM3: -0.91%

AW: -0.75%

GM3: -0.81%

a) Bevölkerung in konstanten und variablen Grenzen

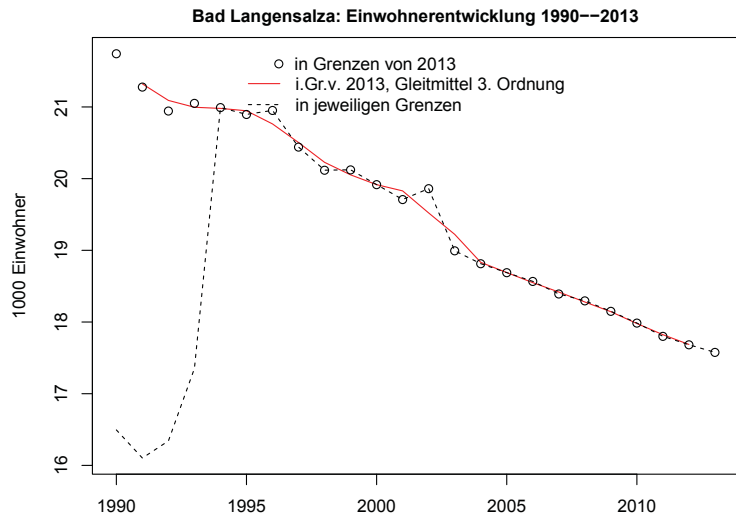

b) Bevölkerung und Fläche in konstanten und variablen Grenzen (Indizes)

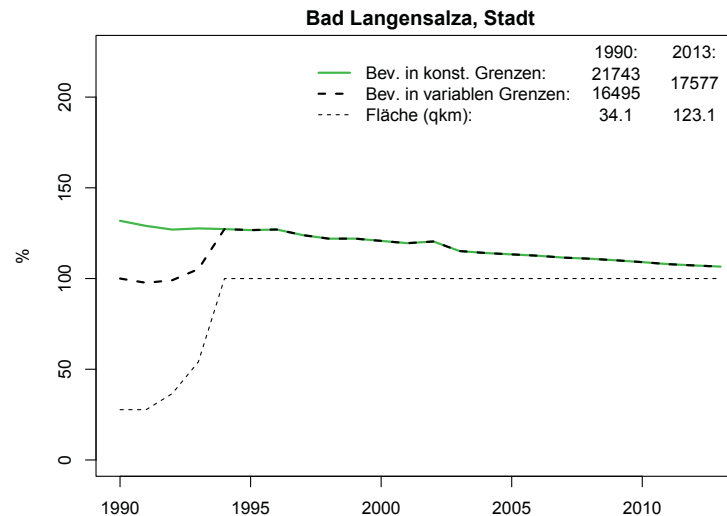

c) Altersstruktur der Bevölkerung

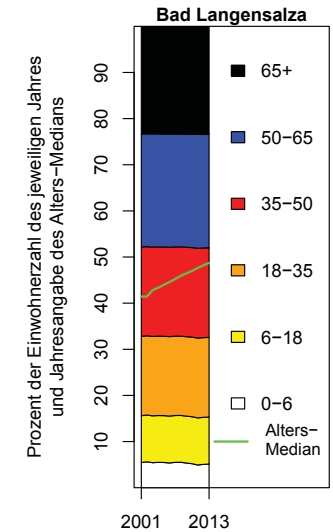

d) Komponenten des Bevölkerungswachstums (absolut)

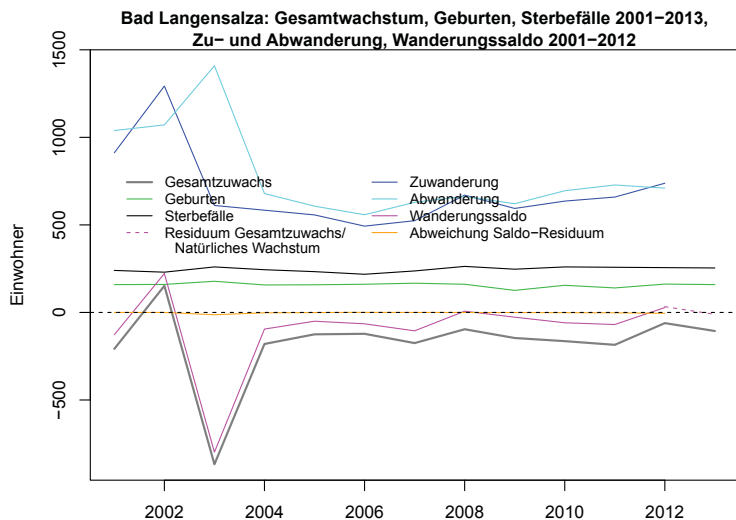

e) Komponenten des Bevölkerungswachstums (relativ)

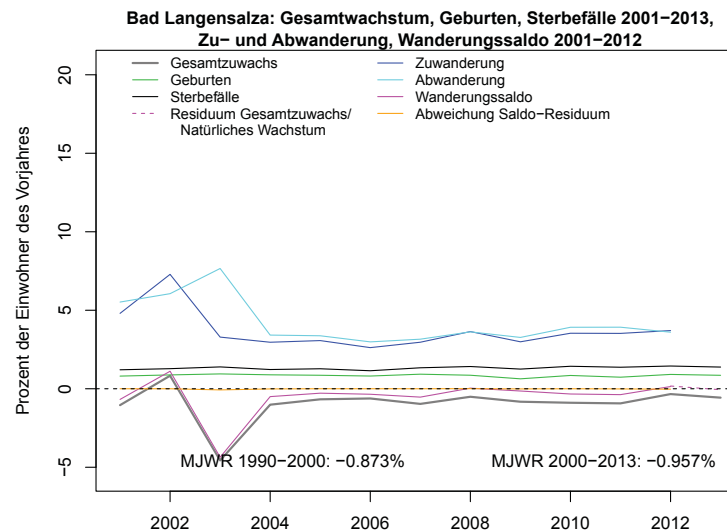

f) Altersstruktur der Wanderungen

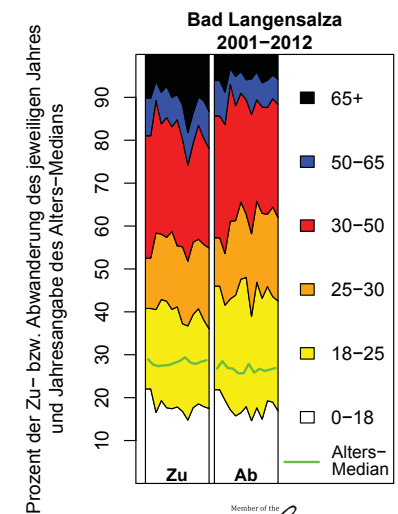

|    |                          |                   |             |                   |             |
|----|--------------------------|-------------------|-------------|-------------------|-------------|
| Th | Bad Salzungen,<br>Stadt: | MJWR 1990/91–2007 |             | MJWR 2007–2013/12 |             |
|    |                          | AW: -1.55%        | GM3: -1.54% | AW: -0.74%        | GM3: -0.75% |

a) Bevölkerung in konstanten und variablen Grenzen

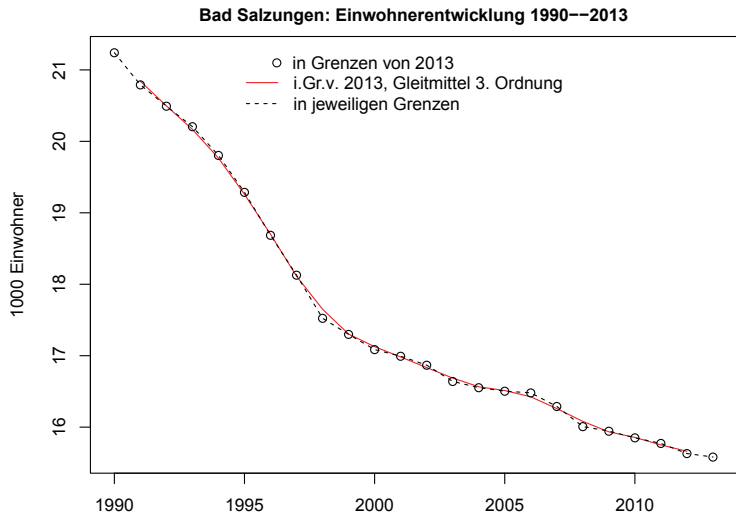

b) Bevölkerung und Fläche in konstanten und variablen Grenzen (Indizes)

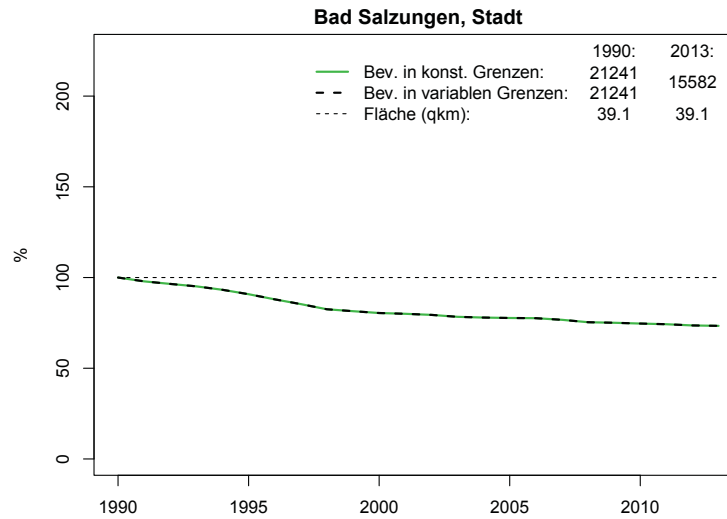

c) Altersstruktur der Bevölkerung

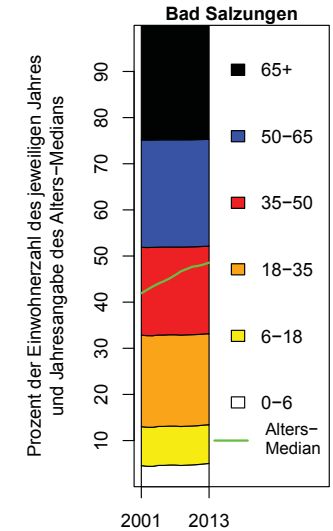

d) Komponenten des Bevölkerungswachstums (absolut)

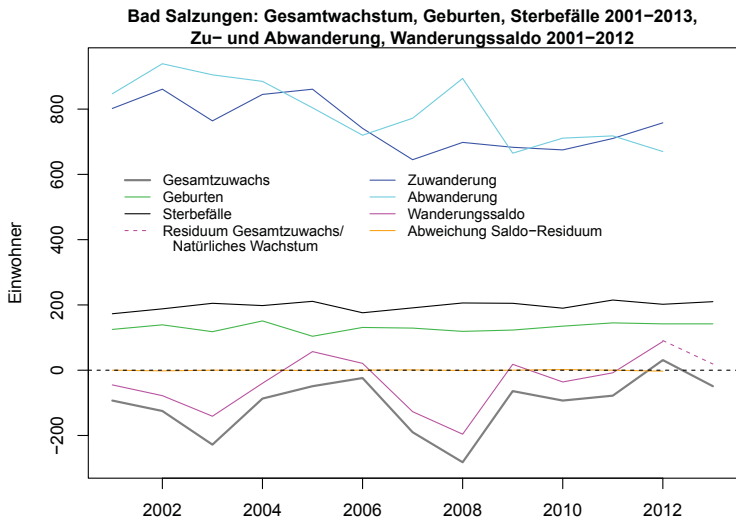

e) Komponenten des Bevölkerungswachstums (relativ)

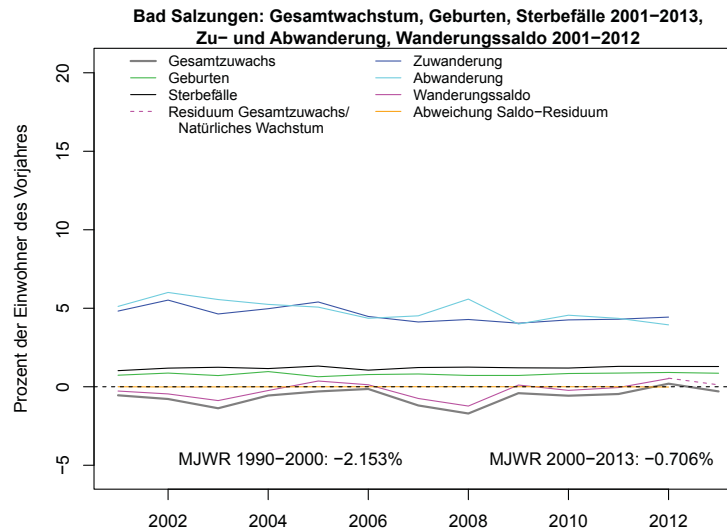

f) Altersstruktur der Wanderungen

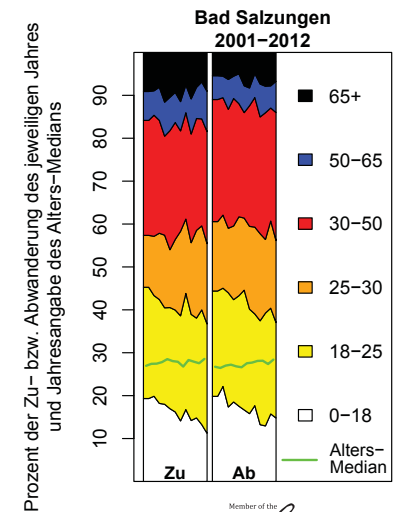

|    |                     |                   |             |                   |             |
|----|---------------------|-------------------|-------------|-------------------|-------------|
| Th | Eisenach,<br>Stadt: | MJWR 1990/91–2007 |             | MJWR 2007–2013/12 |             |
|    |                     | AW: -0.8%         | GM3: -0.73% | AW: -0.68%        | GM3: -0.63% |

a) Bevölkerung in konstanten und variablen Grenzen

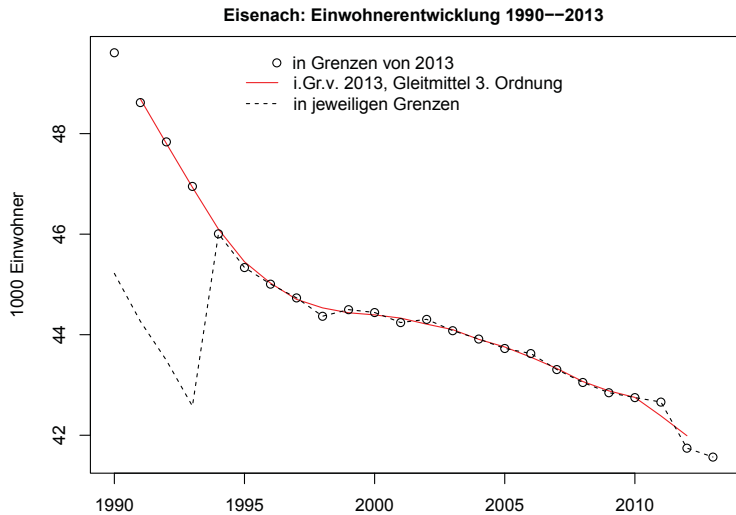

b) Bevölkerung und Fläche in konstanten und variablen Grenzen (Indizes)

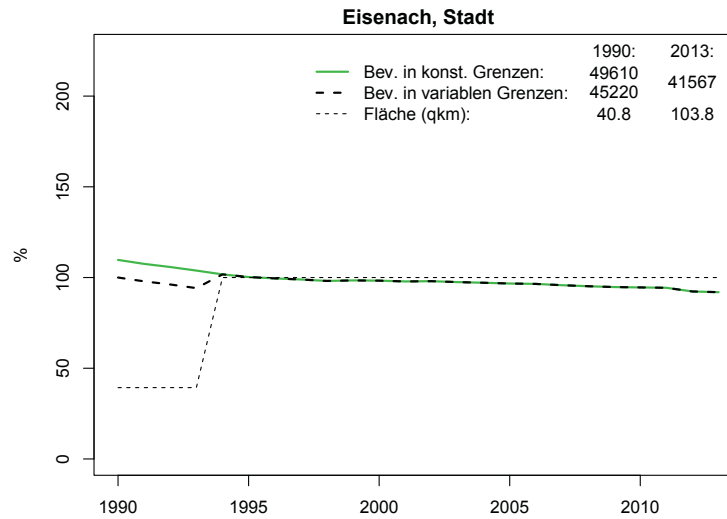

c) Altersstruktur der Bevölkerung

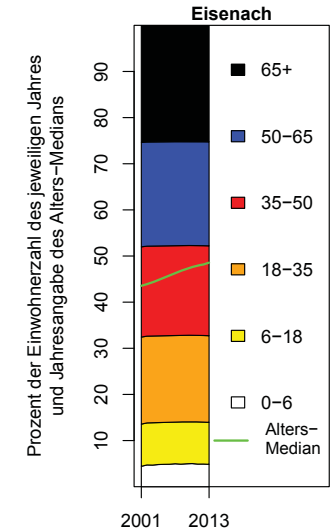

d) Komponenten des Bevölkerungswachstums (absolut)

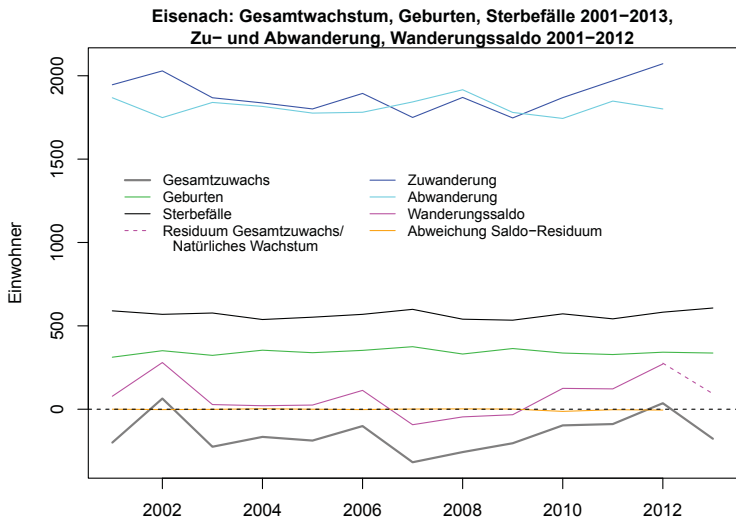

e) Komponenten des Bevölkerungswachstums (relativ)

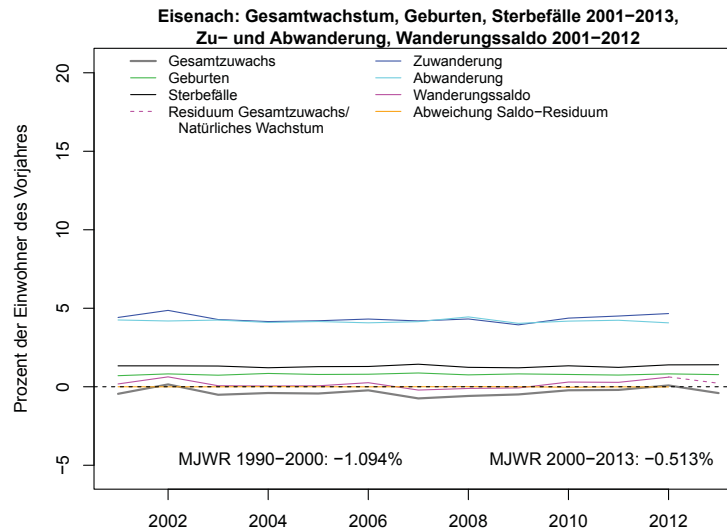

f) Altersstruktur der Wanderungen

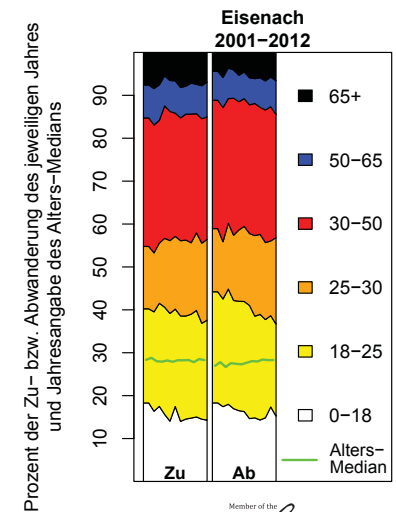

|    |                   |                                    |                       |             |                       |            |
|----|-------------------|------------------------------------|-----------------------|-------------|-----------------------|------------|
| Th | Erfurt,<br>Stadt: | Jahr des Minimums<br>des GM3: 2001 | MJWR 1990/91 bis Min. |             | MJWR Min. bis 2013/12 |            |
|    |                   |                                    | AW: -1.03%            | GM3: -0.99% | AW: 0.2%              | GM3: 0.21% |

a) Bevölkerung in konstanten und variablen Grenzen

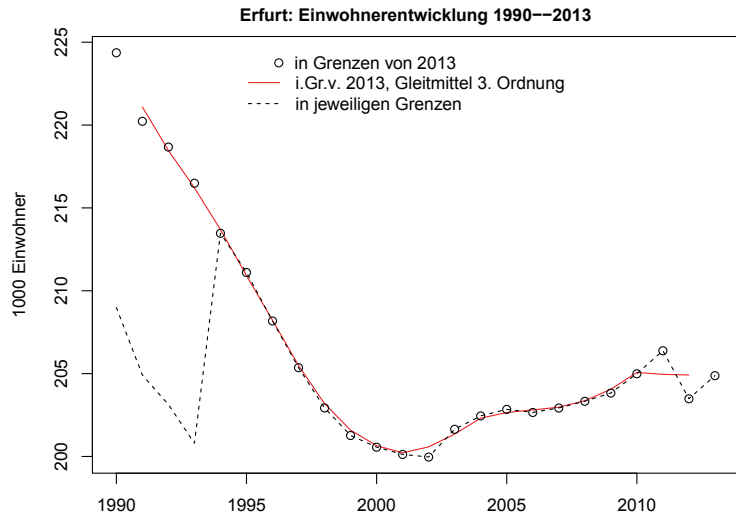

b) Bevölkerung und Fläche in konstanten und variablen Grenzen (Indizes)

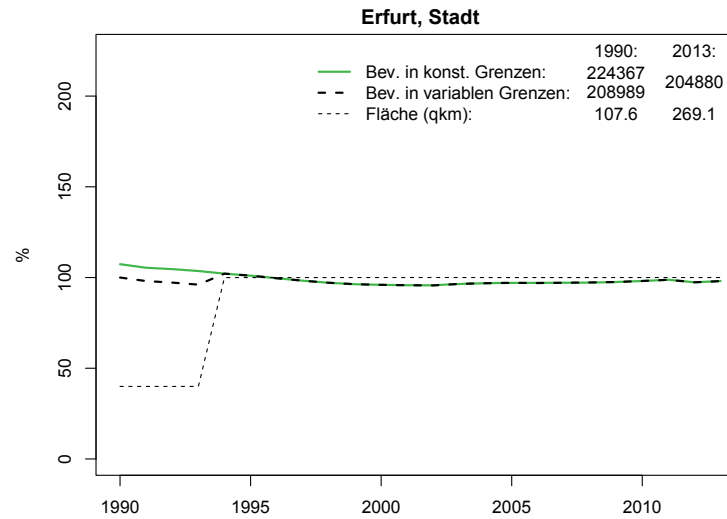

c) Altersstruktur der Bevölkerung

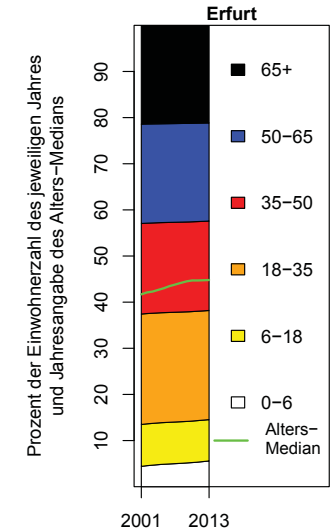

d) Komponenten des Bevölkerungswachstums (absolut)

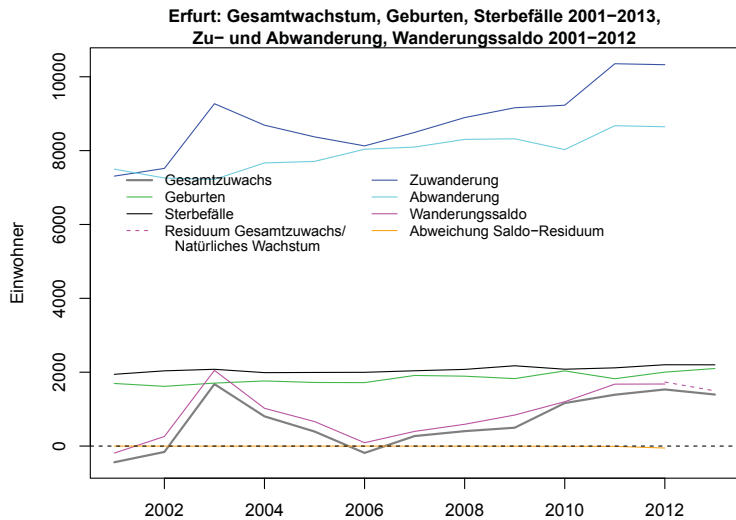

e) Komponenten des Bevölkerungswachstums (relativ)

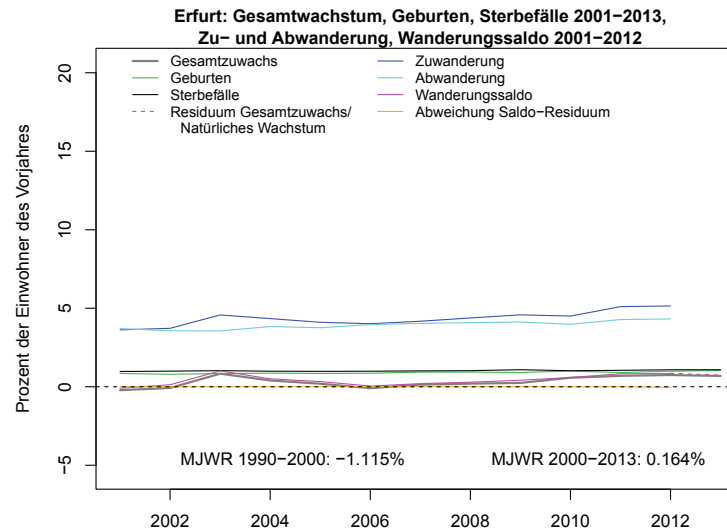

f) Altersstruktur der Wanderungen

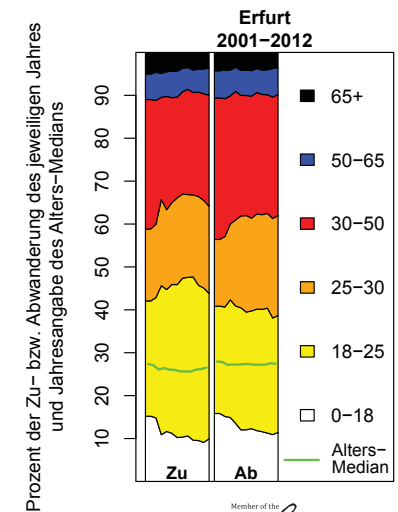



|    |                 |                   |             |                   |             |
|----|-----------------|-------------------|-------------|-------------------|-------------|
| Th | Gera,<br>Stadt: | MJWR 1990/91–2007 |             | MJWR 2007–2013/12 |             |
|    |                 | AW: -1.62%        | GM3: -1.62% | AW: -1.12%        | GM3: -1.06% |

a) Bevölkerung in konstanten und variablen Grenzen

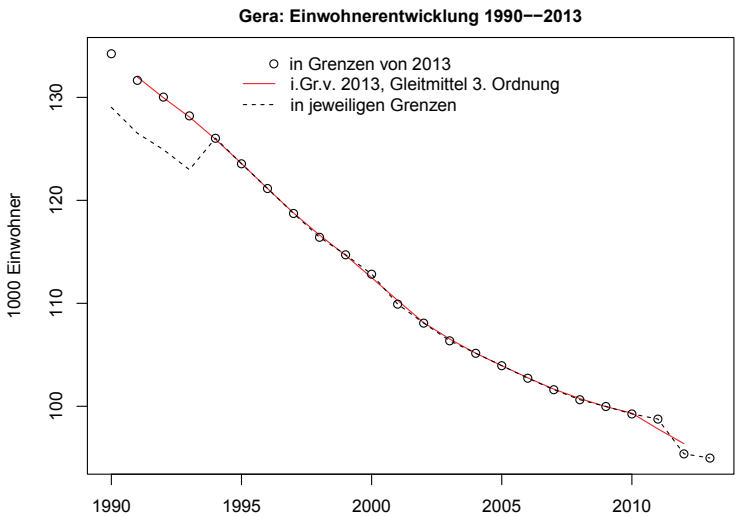

b) Bevölkerung und Fläche in konstanten und variablen Grenzen (Indizes)

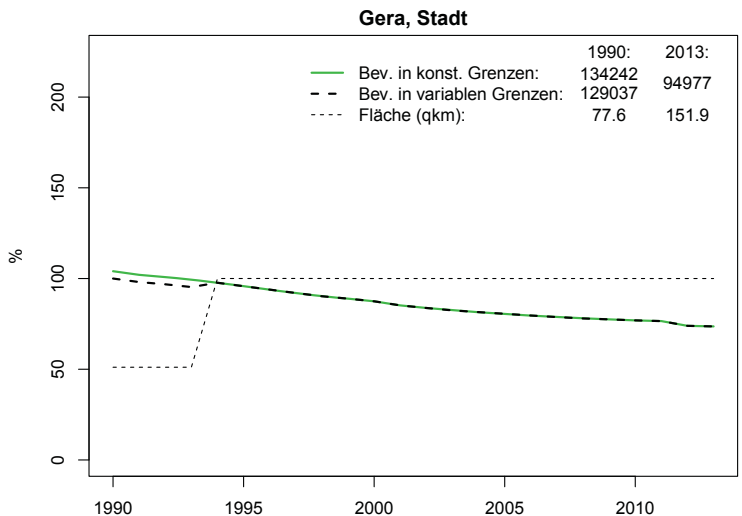

c) Altersstruktur der Bevölkerung

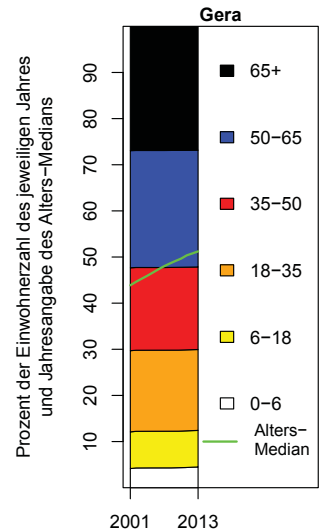

d) Komponenten des Bevölkerungswachstums (absolut)

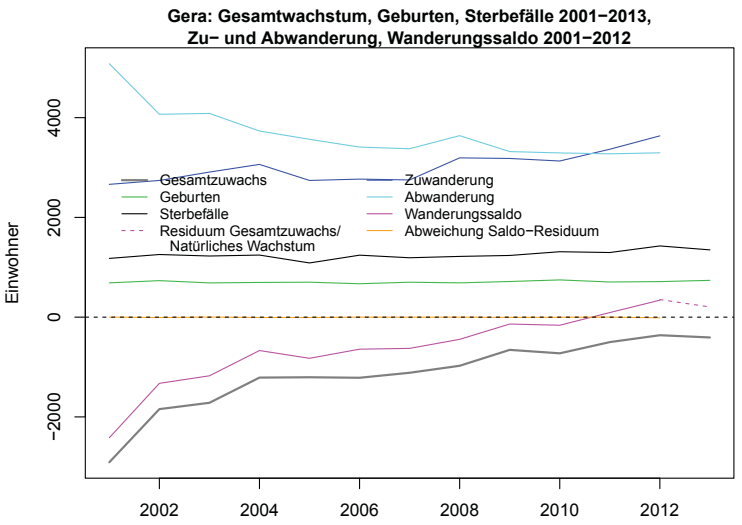

e) Komponenten des Bevölkerungswachstums (relativ)

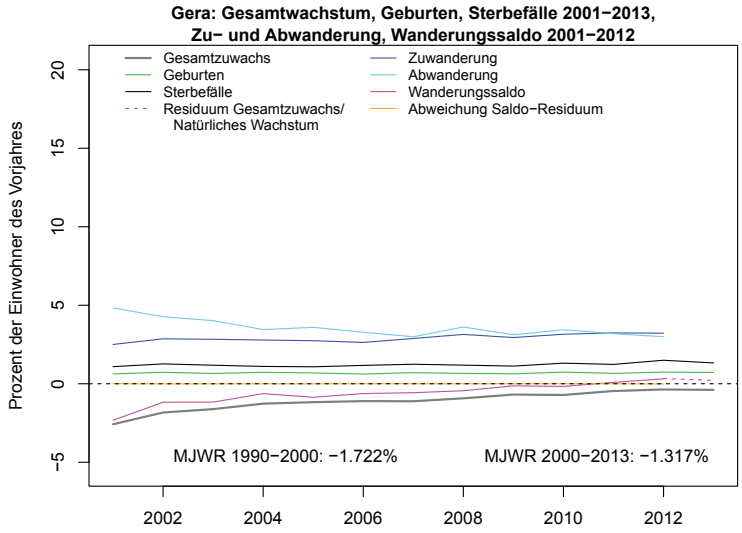

f) Altersstruktur der Wanderungen

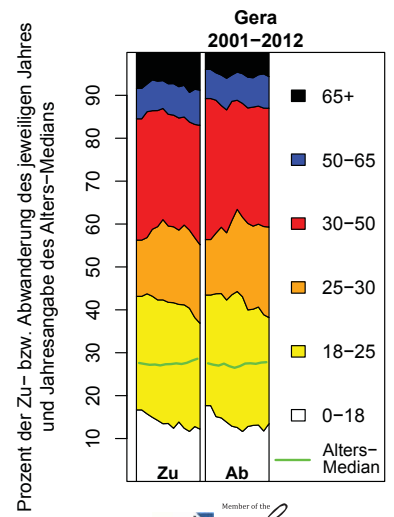

|    |                  |                   |             |                   |             |
|----|------------------|-------------------|-------------|-------------------|-------------|
| Th | Gotha,<br>Stadt: | MJWR 1990/91–2007 |             | MJWR 2007–2013/12 |             |
|    |                  | AW: -1.08%        | GM3: -1.04% | AW: -0.7%         | GM3: -0.64% |

a) Bevölkerung in konstanten und variablen Grenzen

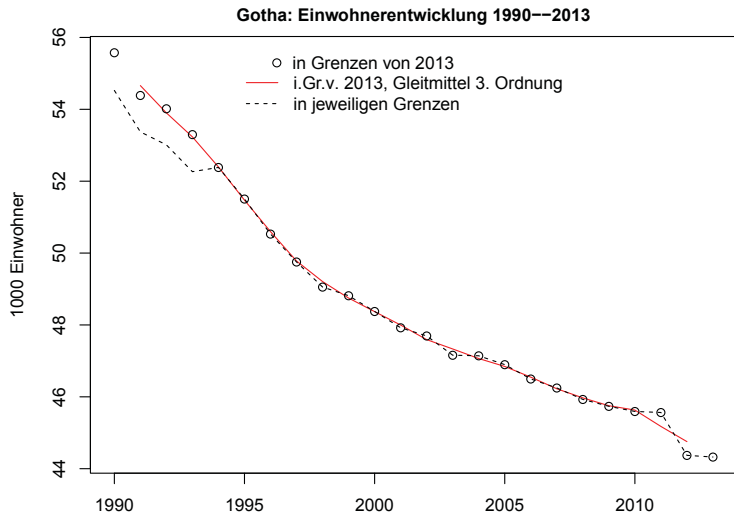

b) Bevölkerung und Fläche in konstanten und variablen Grenzen (Indizes)

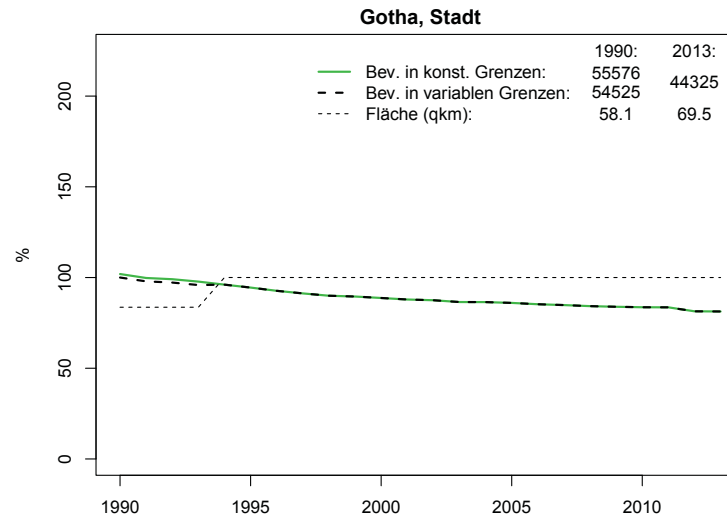

c) Altersstruktur der Bevölkerung

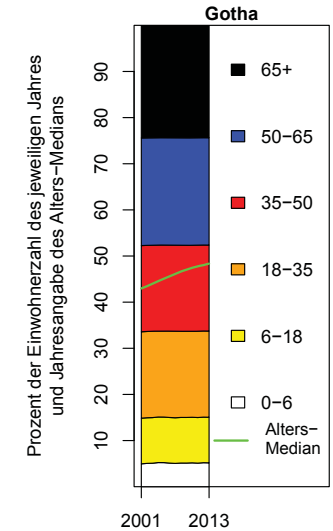

d) Komponenten des Bevölkerungswachstums (absolut)

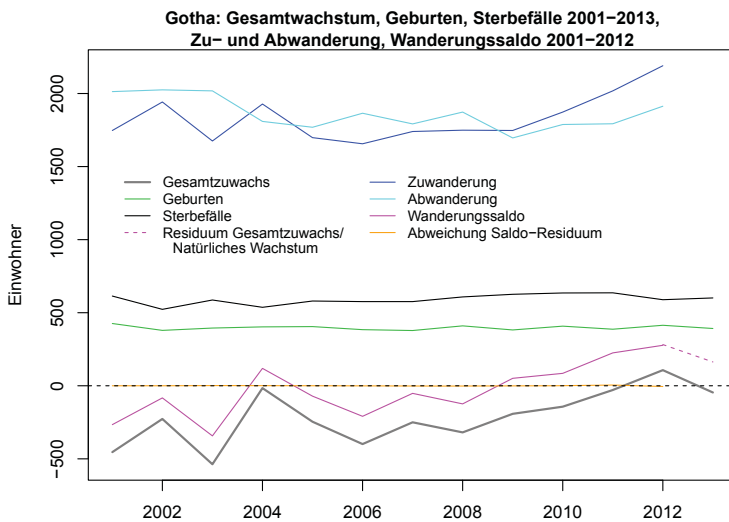

e) Komponenten des Bevölkerungswachstums (relativ)

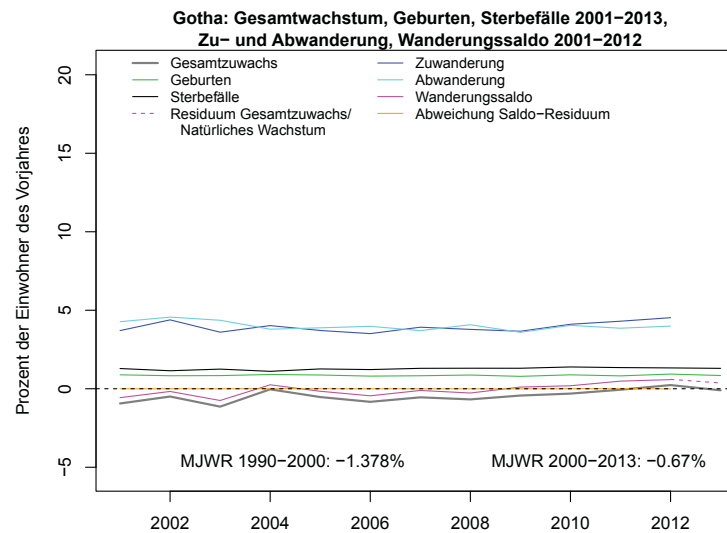

f) Altersstruktur der Wanderungen

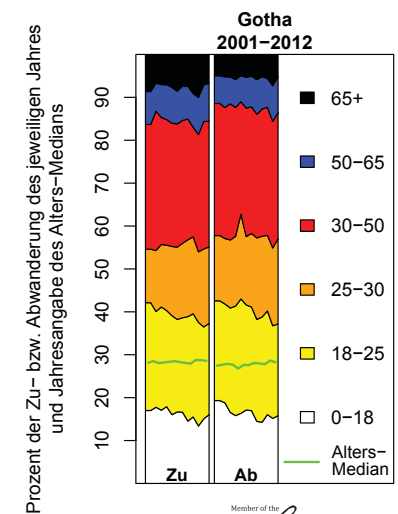

|    |                  |                   |             |                   |             |
|----|------------------|-------------------|-------------|-------------------|-------------|
| Th | Greiz,<br>Stadt: | MJWR 1990/91–2007 |             | MJWR 2007–2013/12 |             |
|    |                  | AW: -2.02%        | GM3: -2.01% | AW: -2.09%        | GM3: -2.07% |

a) Bevölkerung in konstanten und variablen Grenzen

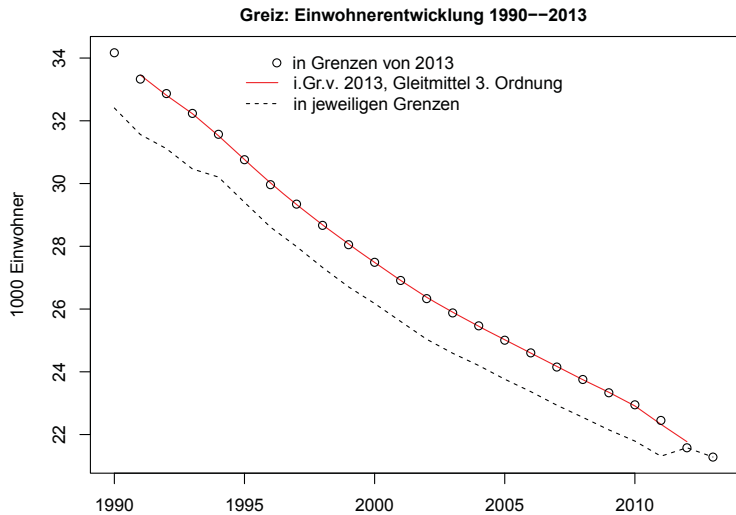

b) Bevölkerung und Fläche in konstanten und variablen Grenzen (Indizes)

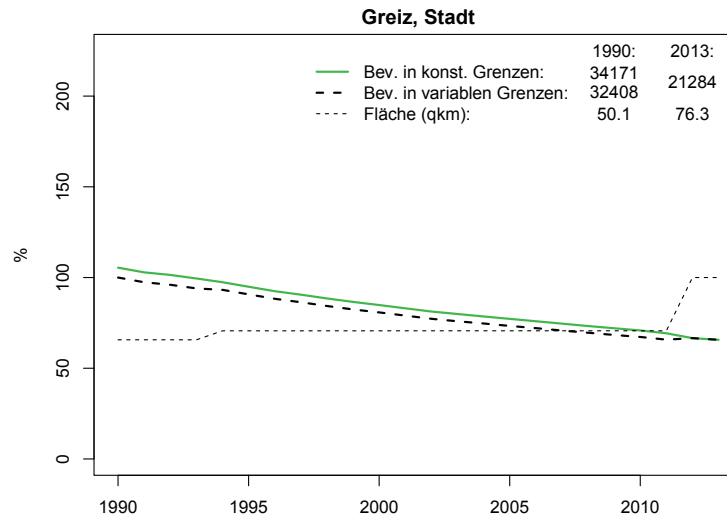

c) Altersstruktur der Bevölkerung

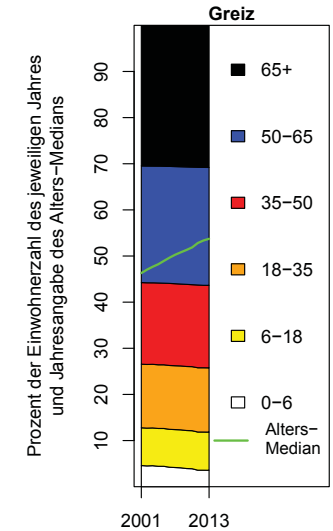

d) Komponenten des Bevölkerungswachstums (absolut)

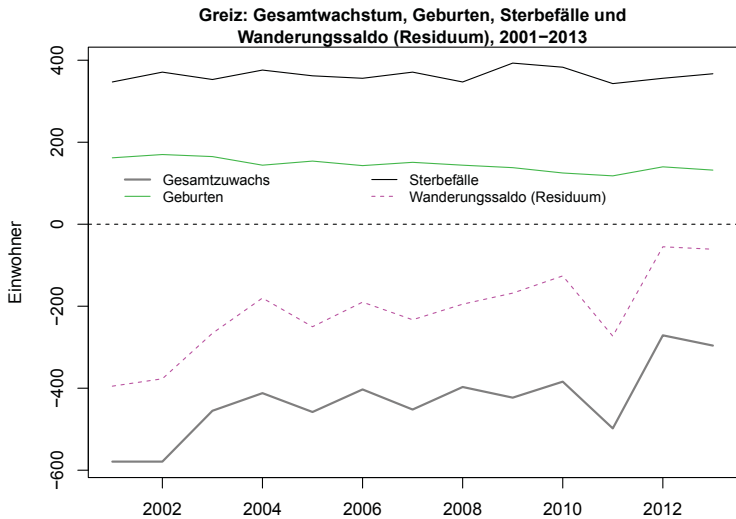

e) Komponenten des Bevölkerungswachstums (relativ)

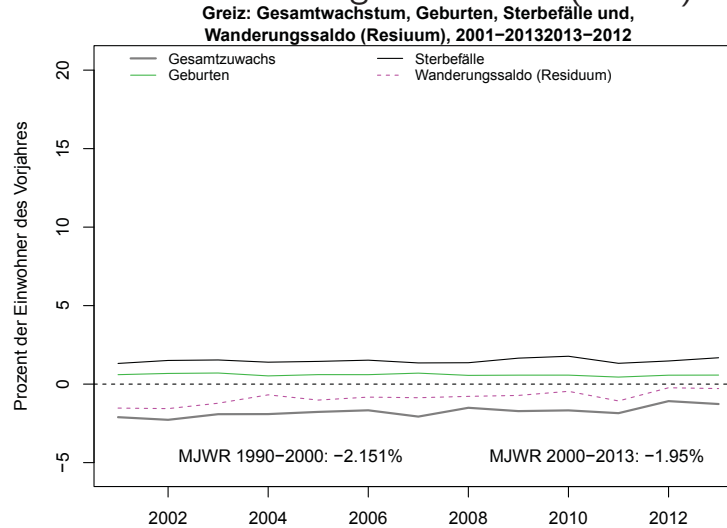

|    |                    |                                    |                       |             |                       |            |
|----|--------------------|------------------------------------|-----------------------|-------------|-----------------------|------------|
| Th | Ilmenau,<br>Stadt: | Jahr des Minimums<br>des GM3: 2009 | MJWR 1990/91 bis Min. |             | MJWR Min. bis 2013/12 |            |
|    |                    |                                    | AW: -0.89%            | GM3: -0.82% | AW: -0.03%            | GM3: 0.02% |

a) Bevölkerung in konstanten und variablen Grenzen

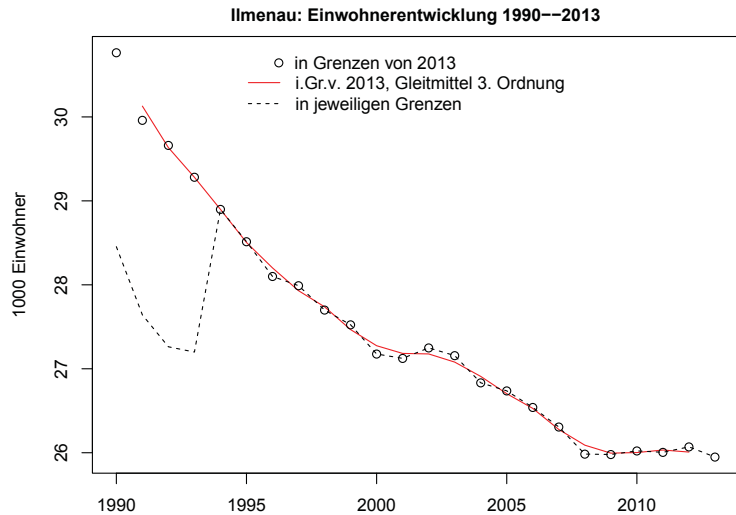

b) Bevölkerung und Fläche in konstanten und variablen Grenzen (Indizes)

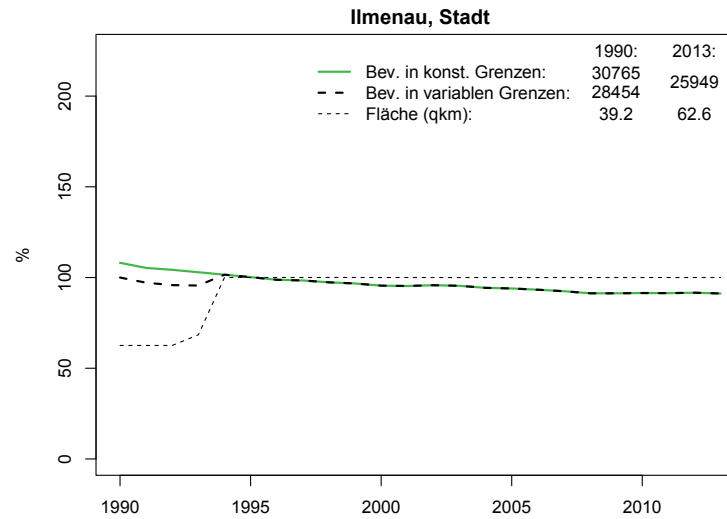

c) Altersstruktur der Bevölkerung

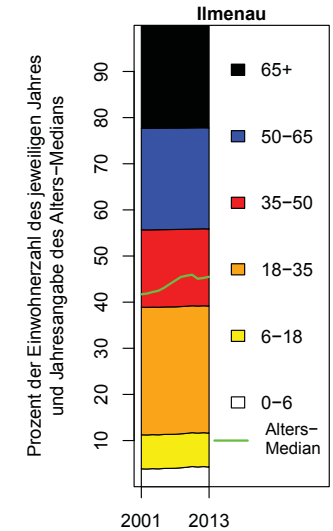

d) Komponenten des Bevölkerungswachstums (absolut)

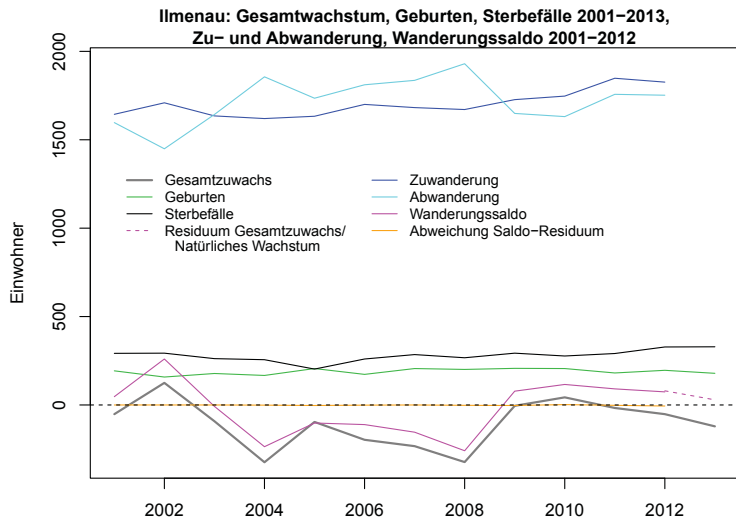

e) Komponenten des Bevölkerungswachstums (relativ)

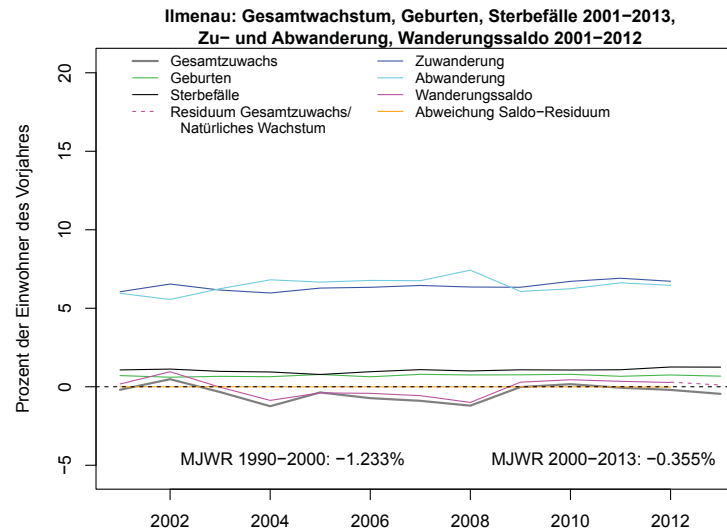

f) Altersstruktur der Wanderungen

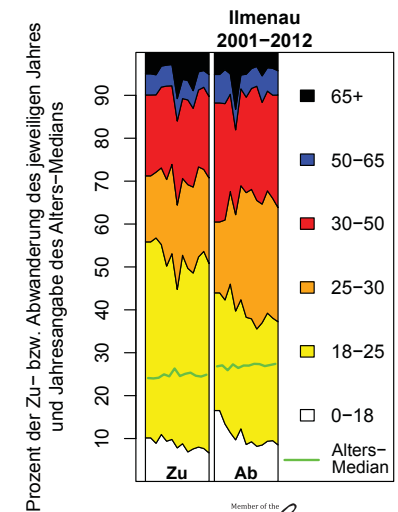

|    |                 |                                    |                       |            |                       |            |
|----|-----------------|------------------------------------|-----------------------|------------|-----------------------|------------|
| Th | Jena,<br>Stadt: | Jahr des Minimums<br>des GM3: 1998 | MJWR 1990/91 bis Min. |            | MJWR Min. bis 2013/12 |            |
|    |                 |                                    | AW: -0.79%            | GM3: -0.7% | AW: 0.56%             | GM3: 0.51% |

a) Bevölkerung in konstanten und variablen Grenzen

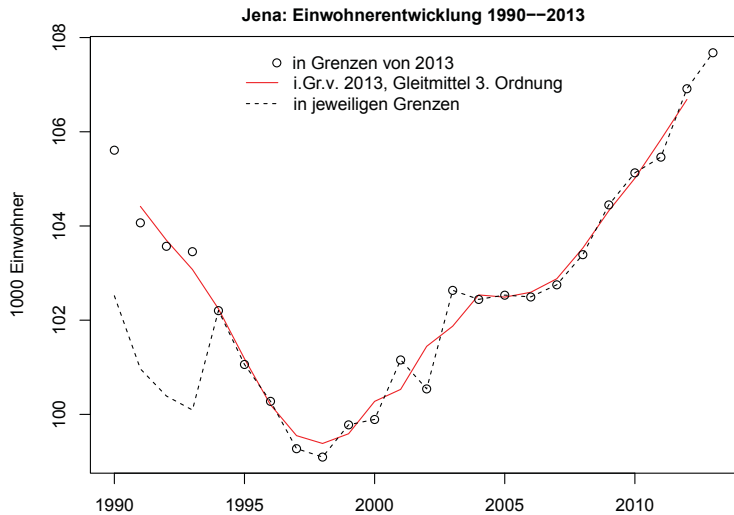

b) Bevölkerung und Fläche in konstanten und variablen Grenzen (Indizes)

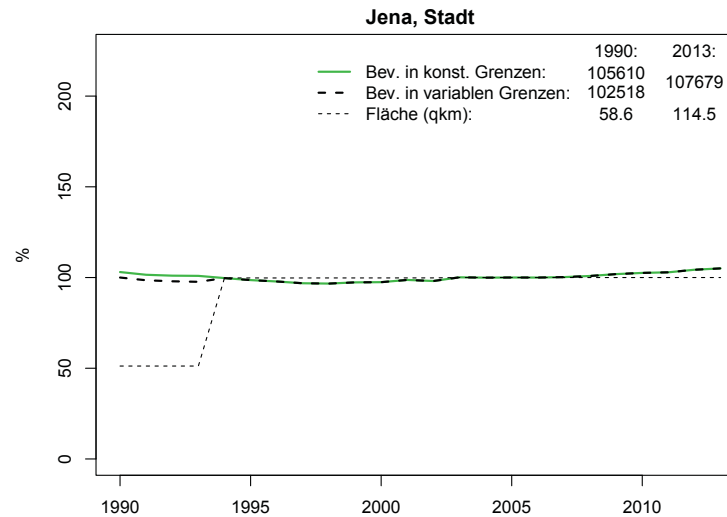

c) Altersstruktur der Bevölkerung

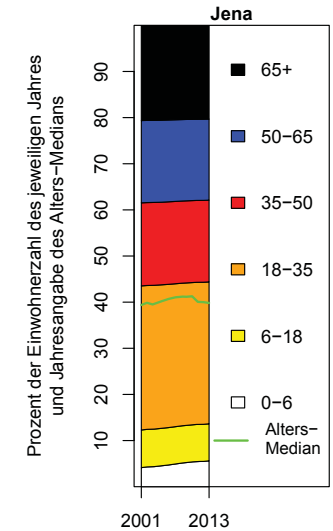

d) Komponenten des Bevölkerungswachstums (absolut)

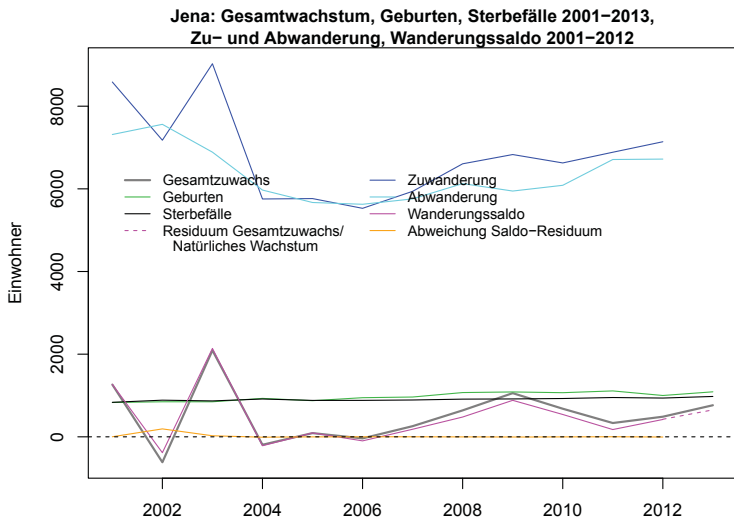

e) Komponenten des Bevölkerungswachstums (relativ)

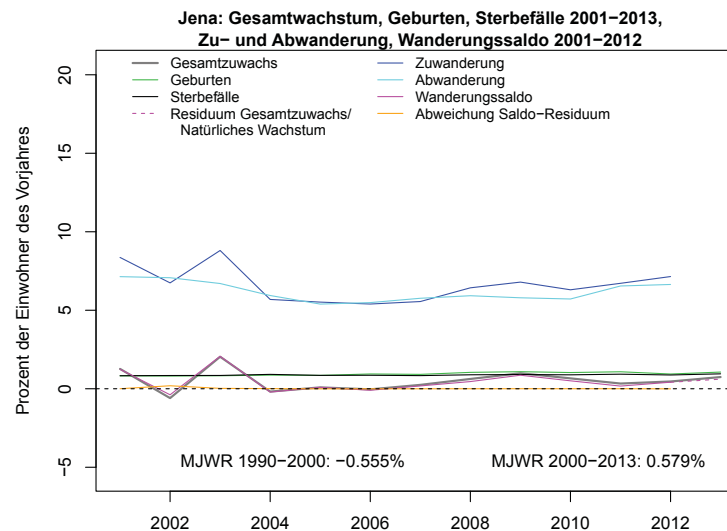

f) Altersstruktur der Wanderungen

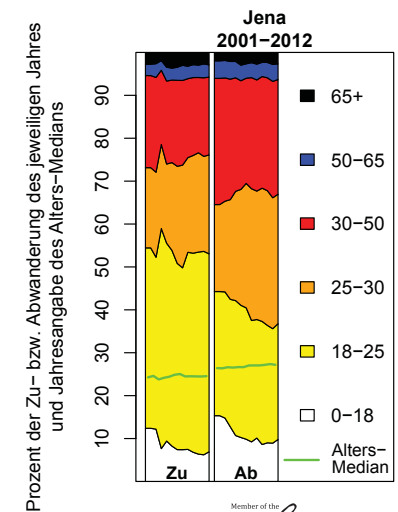

|    |                              |                   |             |                   |             |
|----|------------------------------|-------------------|-------------|-------------------|-------------|
| Th | Leinefelde-Worbis,<br>Stadt: | MJWR 1990/91–2007 |             | MJWR 2007–2013/12 |             |
|    |                              | AW: -1.41%        | GM3: -1.51% | AW: -1.43%        | GM3: -1.33% |

a) Bevölkerung in konstanten und variablen Grenzen

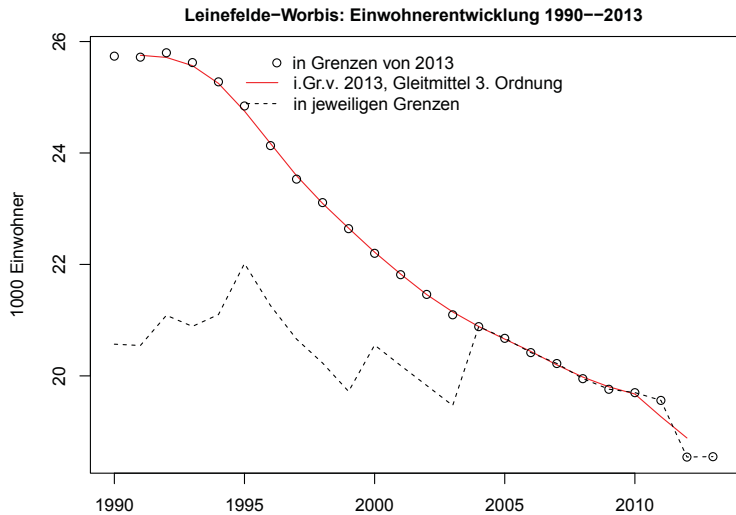

b) Bevölkerung und Fläche in konstanten und variablen Grenzen (Indizes)

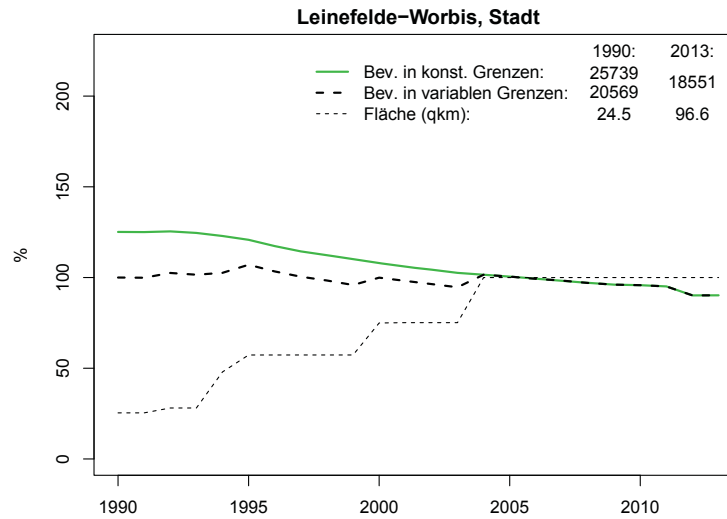

c) Altersstruktur der Bevölkerung

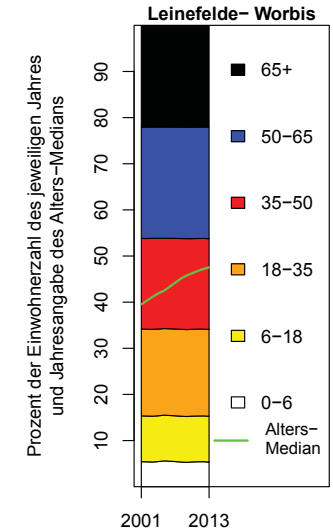

d) Komponenten des Bevölkerungswachstums (absolut)

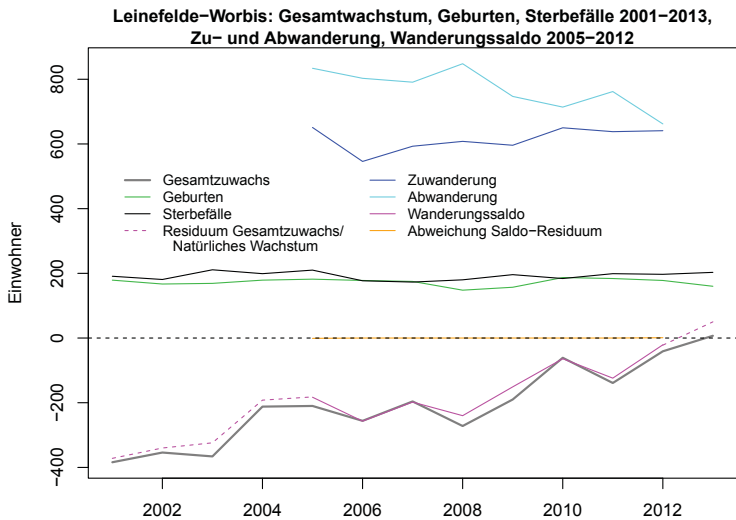

e) Komponenten des Bevölkerungswachstums (relativ)

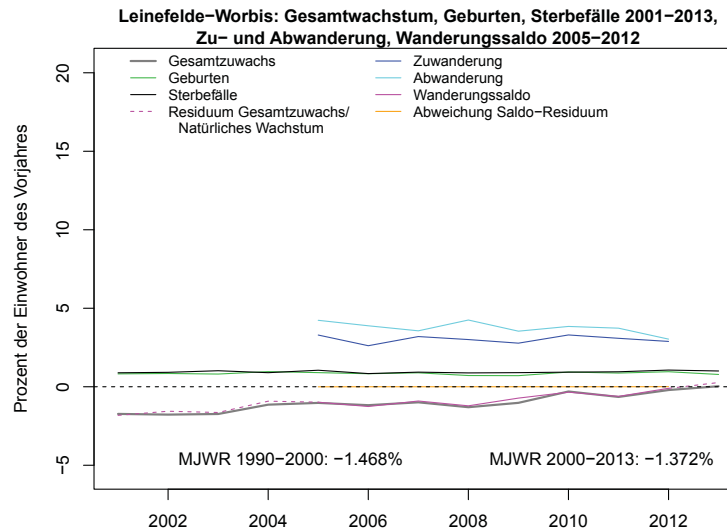

f) Altersstruktur der Wanderungen

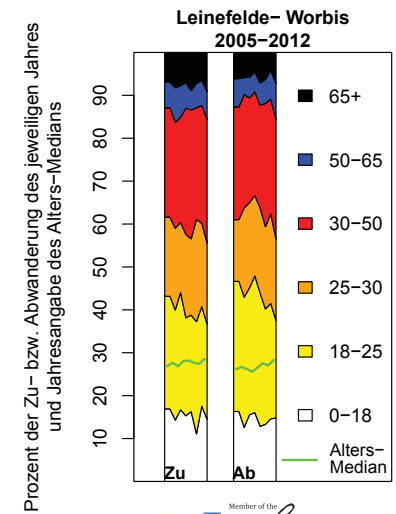

|    |                      |                   |             |                   |             |
|----|----------------------|-------------------|-------------|-------------------|-------------|
| Th | Meiningen,<br>Stadt: | MJWR 1990/91–2007 |             | MJWR 2007–2013/12 |             |
|    |                      | AW: -1.08%        | GM3: -1.02% | AW: -0.79%        | GM3: -0.84% |

a) Bevölkerung in konstanten und variablen Grenzen

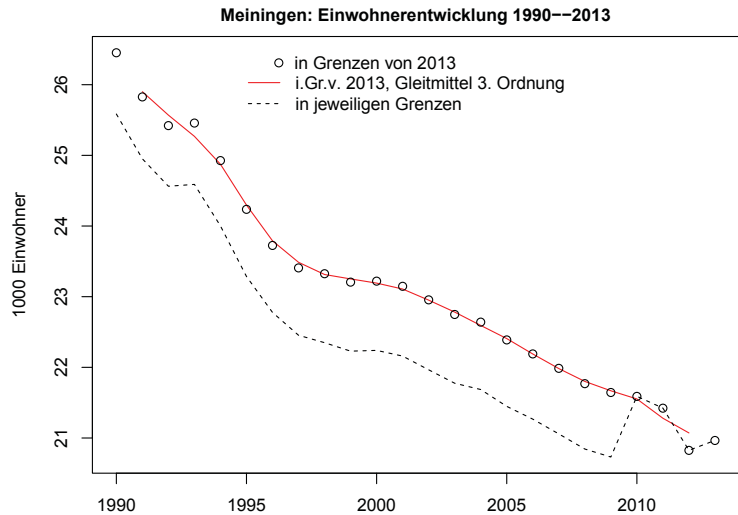

b) Bevölkerung und Fläche in konstanten und variablen Grenzen (Indizes)

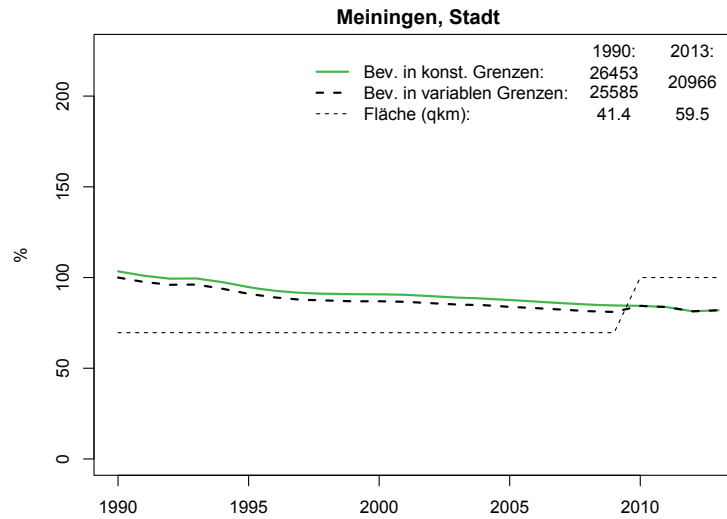

c) Altersstruktur der Bevölkerung

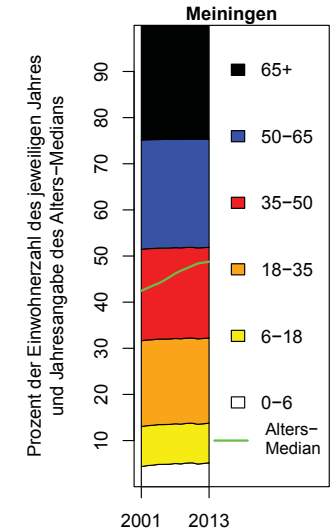

d) Komponenten des Bevölkerungswachstums (absolut)

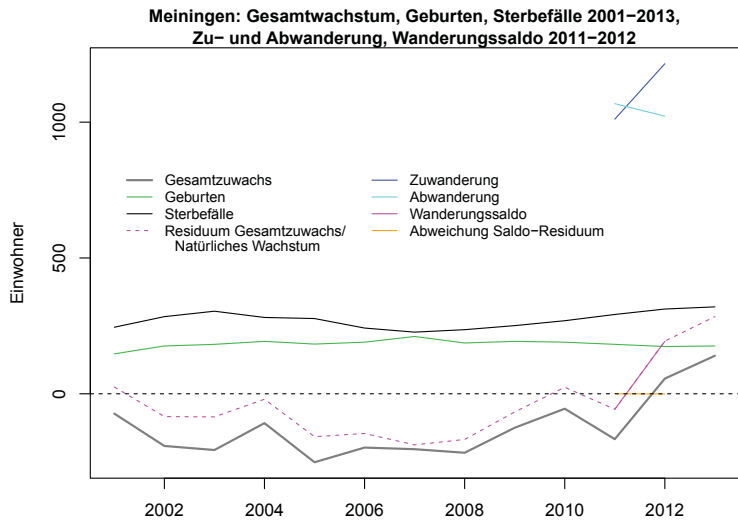

e) Komponenten des Bevölkerungswachstums (relativ)

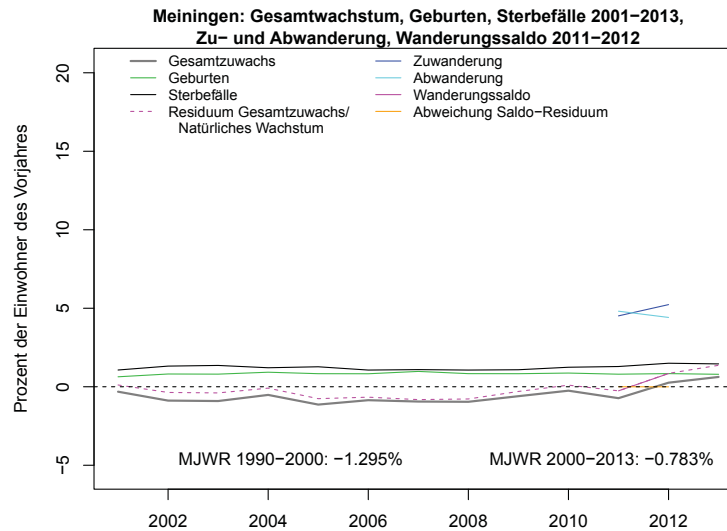

f) Altersstruktur der Wanderungen

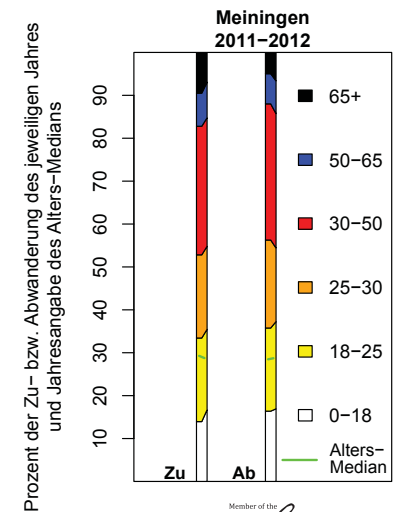

|    |                                 |                   |             |                   |             |
|----|---------------------------------|-------------------|-------------|-------------------|-------------|
| Th | Mühlhausen/Thüringen,<br>Stadt: | MJWR 1990/91–2007 |             | MJWR 2007–2013/12 |             |
|    |                                 | AW: -0.96%        | GM3: -0.87% | AW: -1.69%        | GM3: -1.41% |

a) Bevölkerung in konstanten und variablen Grenzen

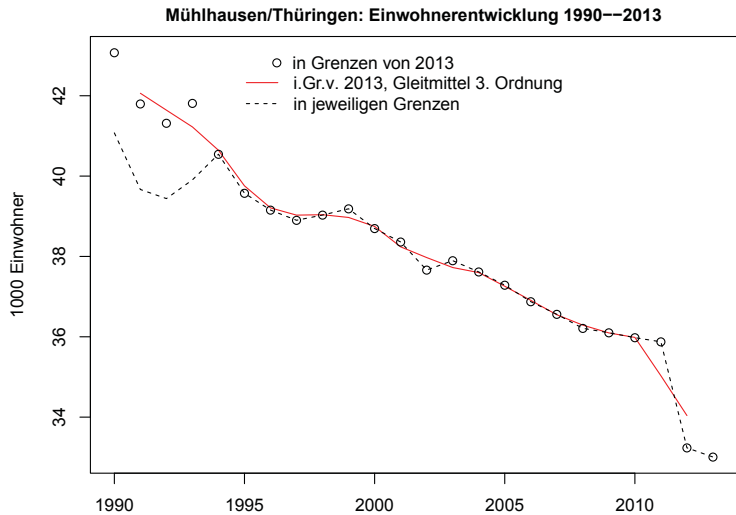

b) Bevölkerung und Fläche in konstanten und variablen Grenzen (Indizes)

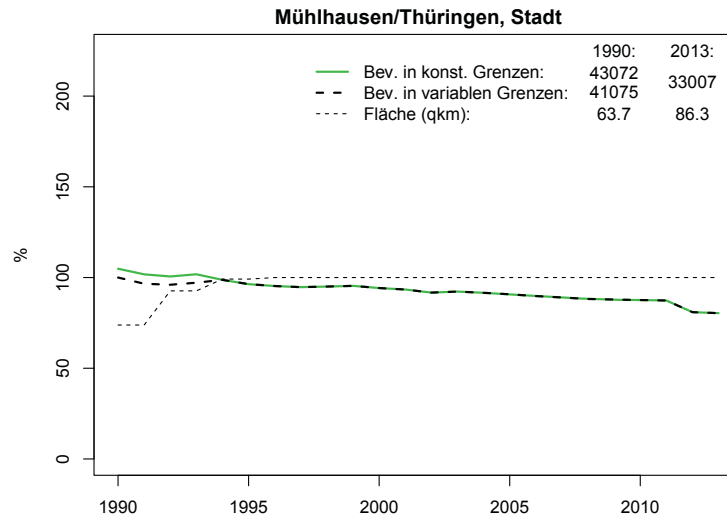

c) Altersstruktur der Bevölkerung

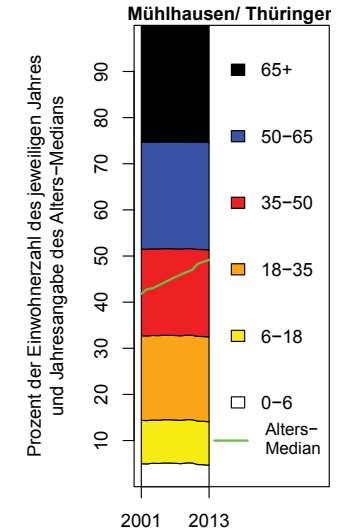

d) Komponenten des Bevölkerungswachstums (absolut)

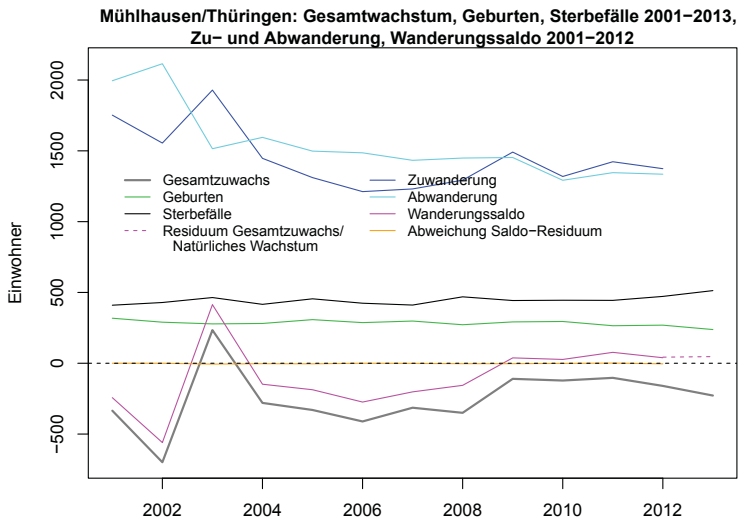

e) Komponenten des Bevölkerungswachstums (relativ)

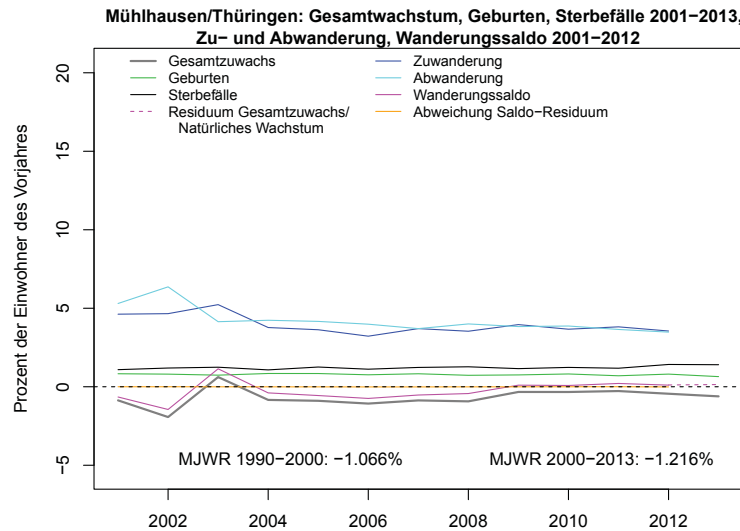

f) Altersstruktur der Wanderungen

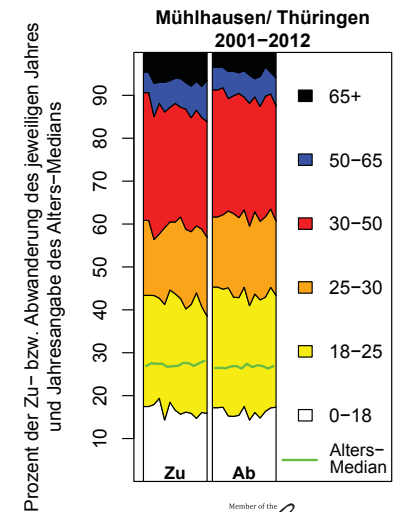



|    |                       |                   |          |                   |             |
|----|-----------------------|-------------------|----------|-------------------|-------------|
| Th | Nordhausen,<br>Stadt: | MJWR 1990/91–2007 |          | MJWR 2007–2013/12 |             |
|    |                       | AW: -1.02%        | GM3: -1% | AW: -0.86%        | GM3: -0.74% |

a) Bevölkerung in konstanten und variablen Grenzen

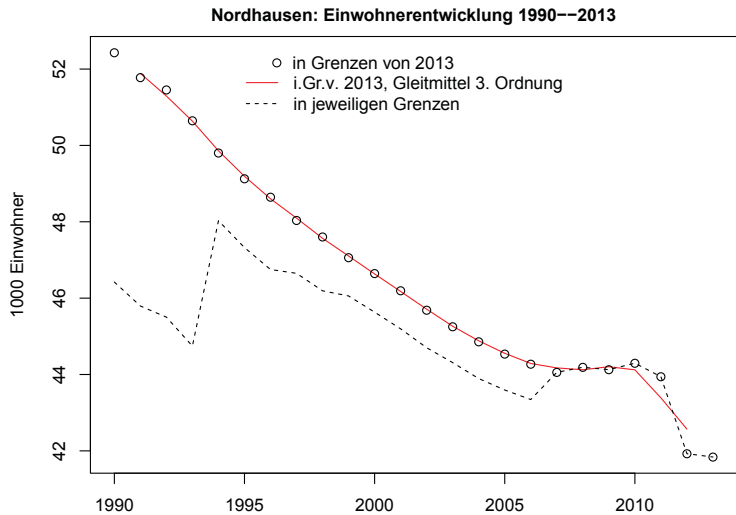

b) Bevölkerung und Fläche in konstanten und variablen Grenzen (Indizes)

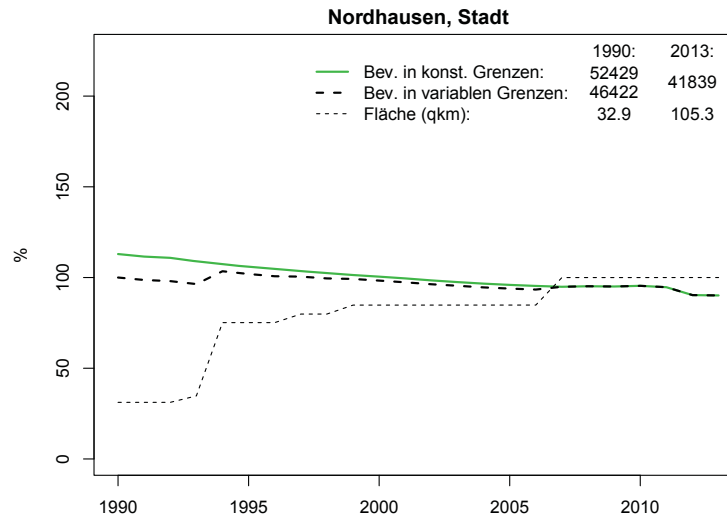

c) Altersstruktur der Bevölkerung

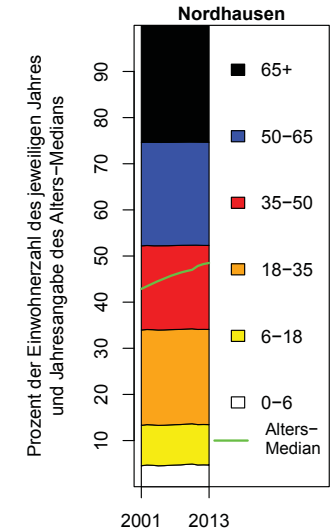

d) Komponenten des Bevölkerungswachstums (absolut)

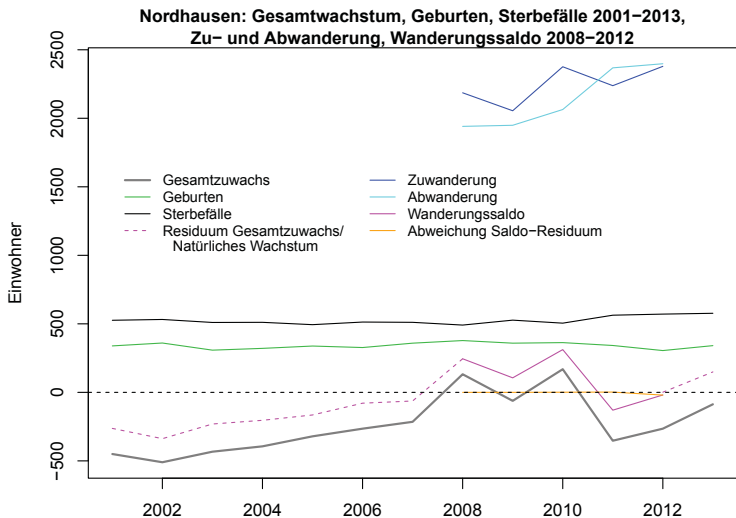

e) Komponenten des Bevölkerungswachstums (relativ)

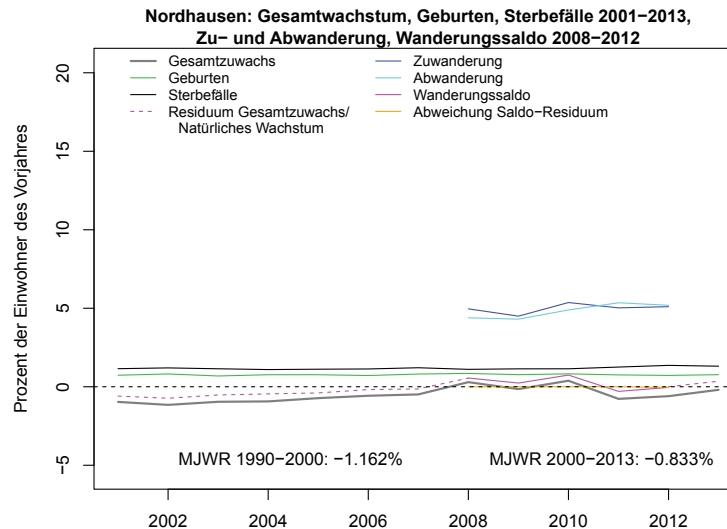

f) Altersstruktur der Wanderungen

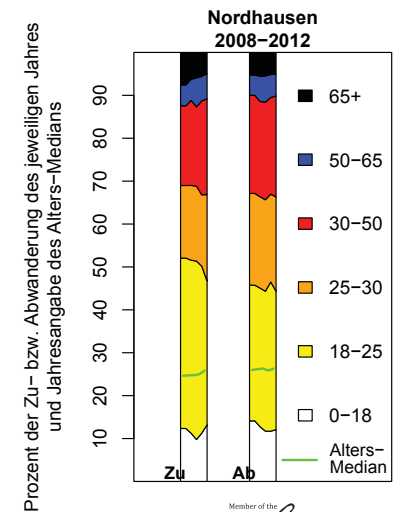

|    |                       |                   |             |                   |             |
|----|-----------------------|-------------------|-------------|-------------------|-------------|
| Th | Rudolstadt,<br>Stadt: | MJWR 1990/91–2007 |             | MJWR 2007–2013/12 |             |
|    |                       | AW: -1.37%        | GM3: -1.34% | AW: -1.34%        | GM3: -1.36% |

a) Bevölkerung in konstanten und variablen Grenzen

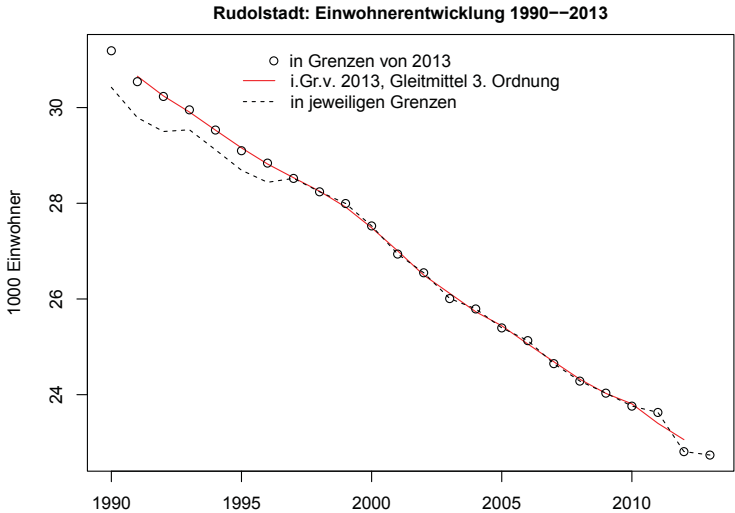

b) Bevölkerung und Fläche in konstanten und variablen Grenzen (Indizes)

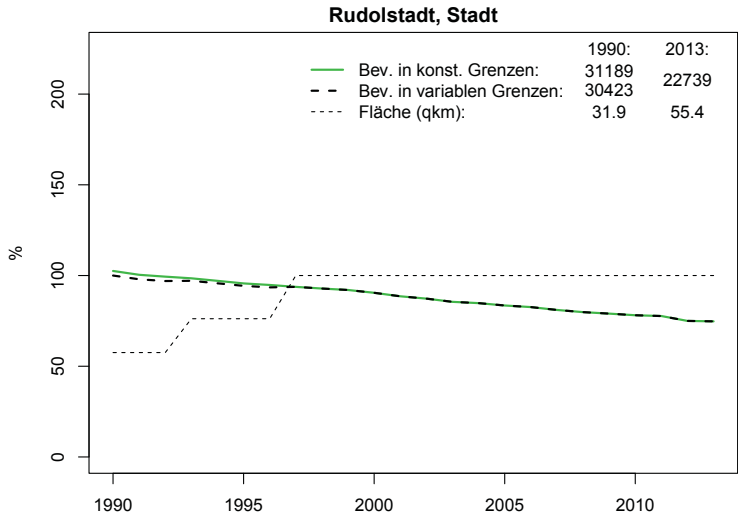

c) Altersstruktur der Bevölkerung

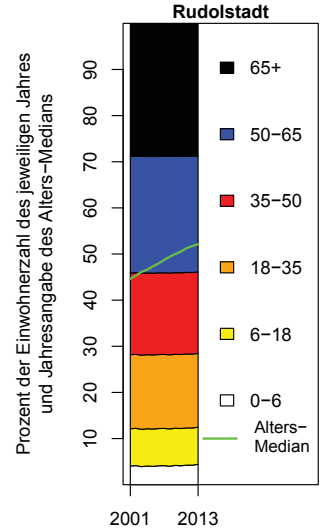

d) Komponenten des Bevölkerungswachstums (absolut)

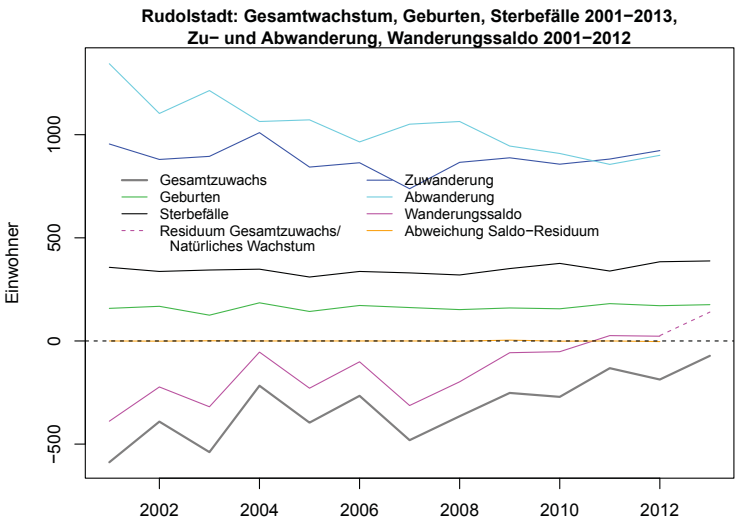

e) Komponenten des Bevölkerungswachstums (relativ)

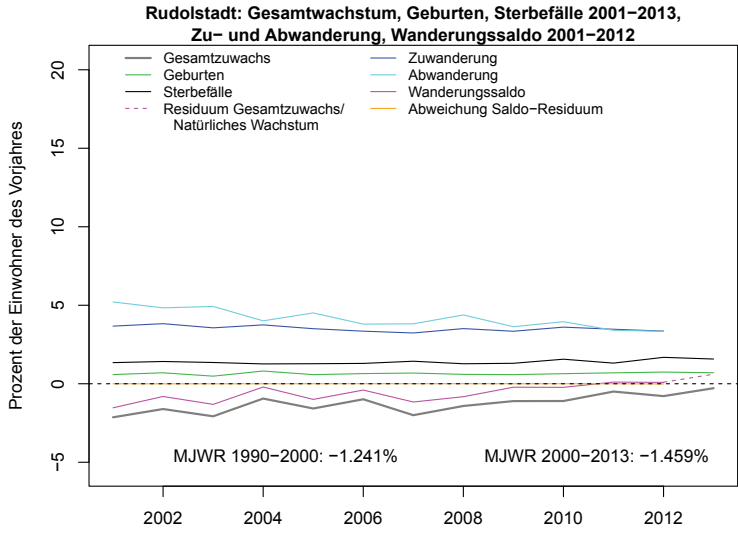

f) Altersstruktur der Wanderungen

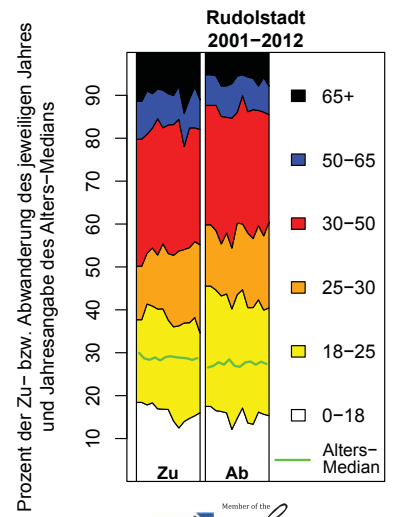

|    |                           |                   |             |                   |             |
|----|---------------------------|-------------------|-------------|-------------------|-------------|
| Th | Saalfeld/Saale,<br>Stadt: | MJWR 1990/91–2007 |             | MJWR 2007–2013/12 |             |
|    |                           | AW: -1.16%        | GM3: -1.16% | AW: -1.66%        | GM3: -1.49% |

a) Bevölkerung in konstanten und variablen Grenzen

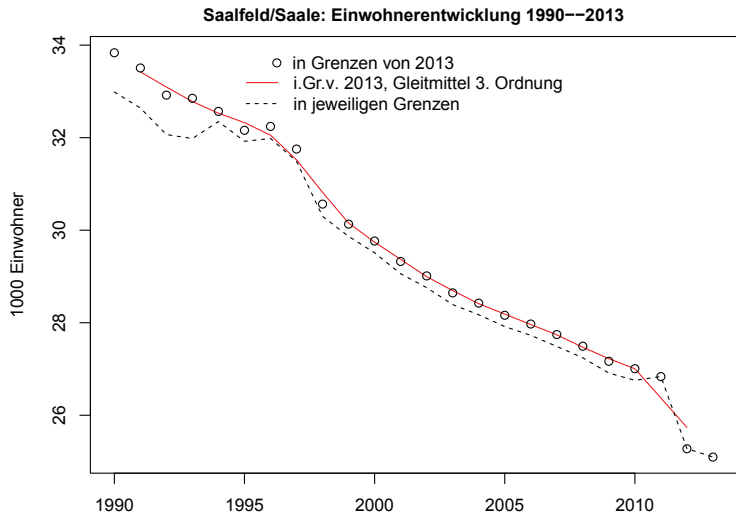

b) Bevölkerung und Fläche in konstanten und variablen Grenzen (Indizes)

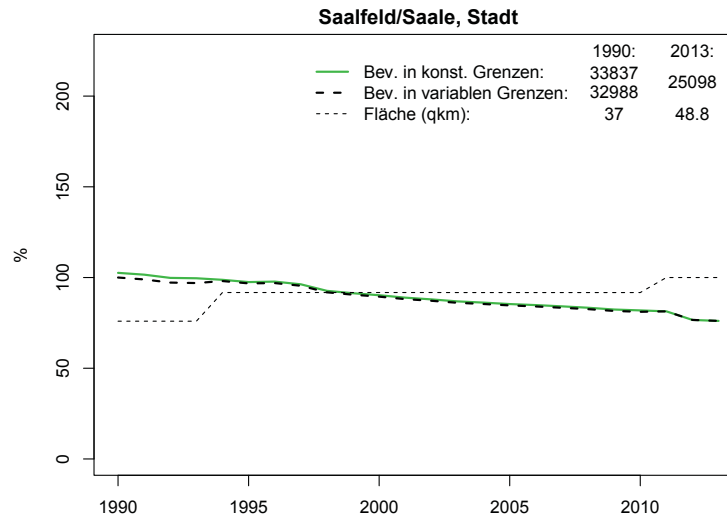

c) Altersstruktur der Bevölkerung

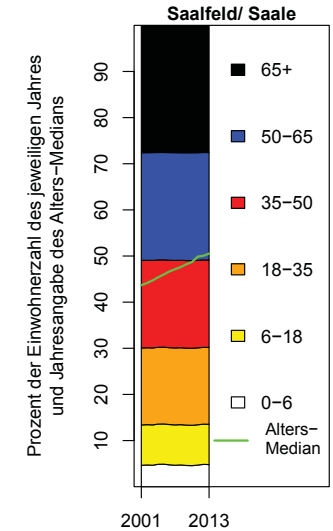

d) Komponenten des Bevölkerungswachstums (absolut)

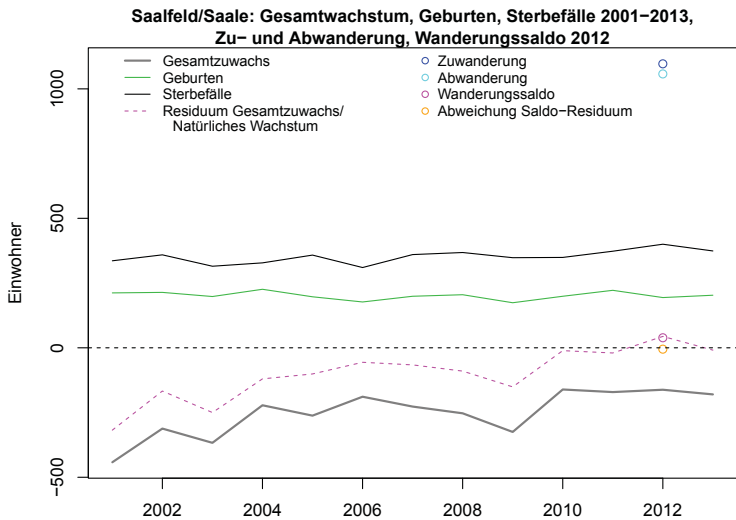

e) Komponenten des Bevölkerungswachstums (relativ)

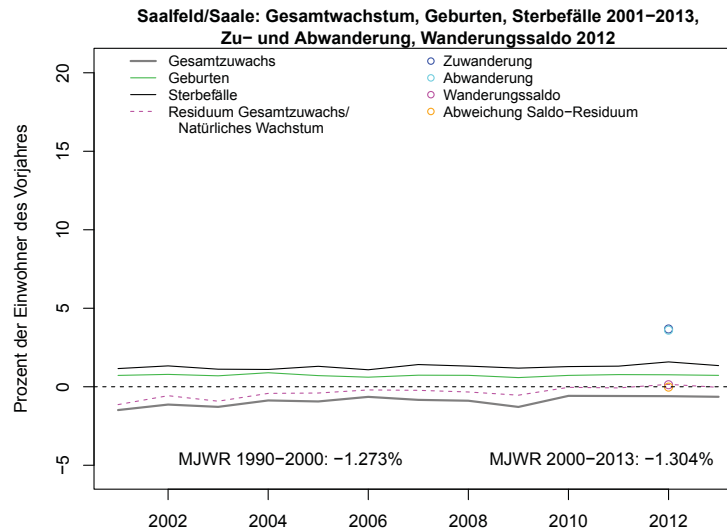

f) Altersstruktur der Wanderungen

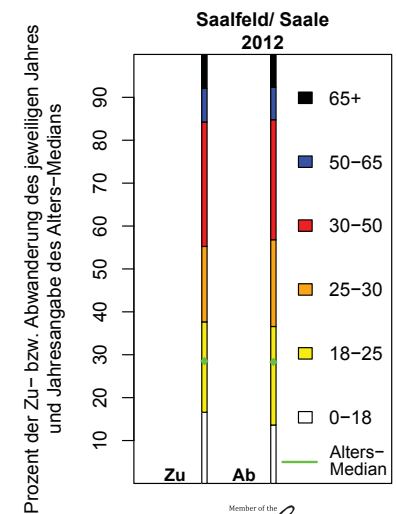

|    |                                 |                   |             |                   |             |
|----|---------------------------------|-------------------|-------------|-------------------|-------------|
| Th | Schmalkalden,<br>Kurort, Stadt: | MJWR 1990/91–2007 |             | MJWR 2007–2013/12 |             |
|    |                                 | AW: -0.87%        | GM3: -0.87% | AW: -0.95%        | GM3: -1.03% |

a) Bevölkerung in konstanten und variablen Grenzen

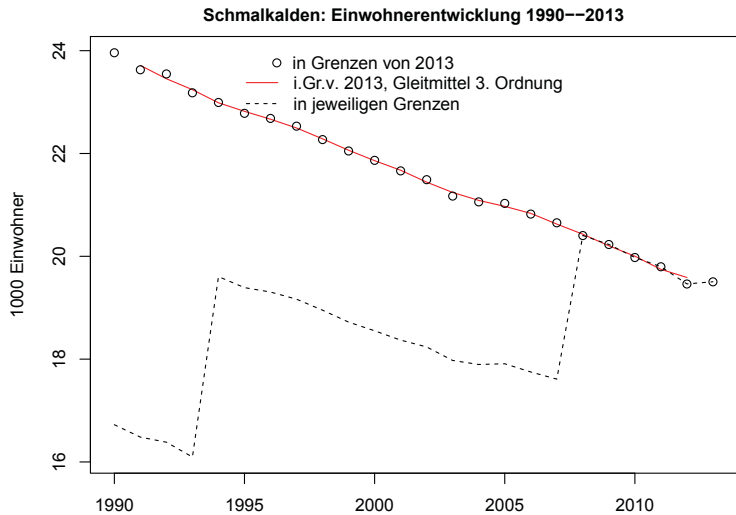

b) Bevölkerung und Fläche in konstanten und variablen Grenzen (Indizes)

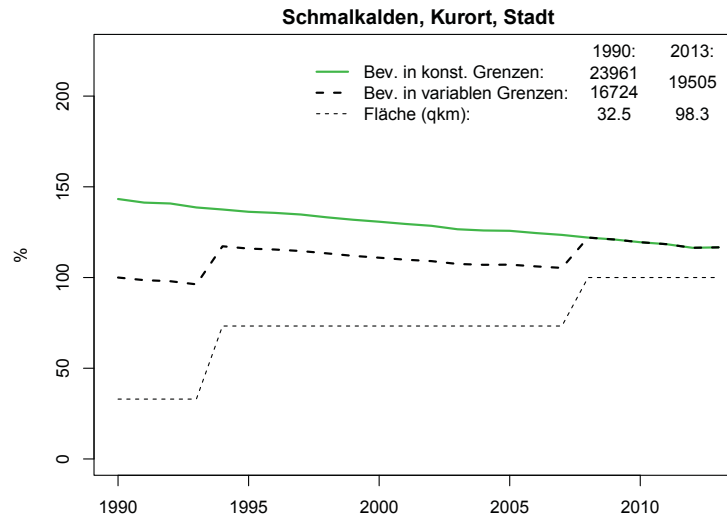

c) Altersstruktur der Bevölkerung

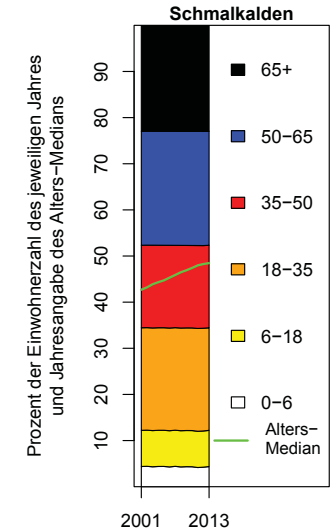

d) Komponenten des Bevölkerungswachstums (absolut)

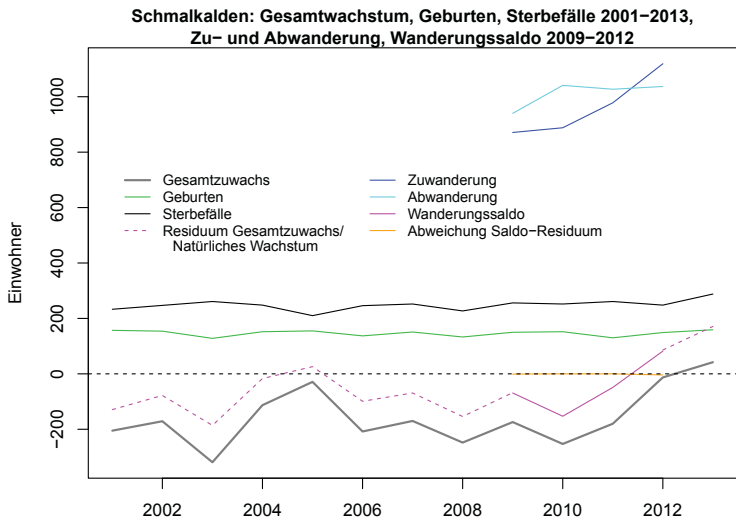

e) Komponenten des Bevölkerungswachstums (relativ)

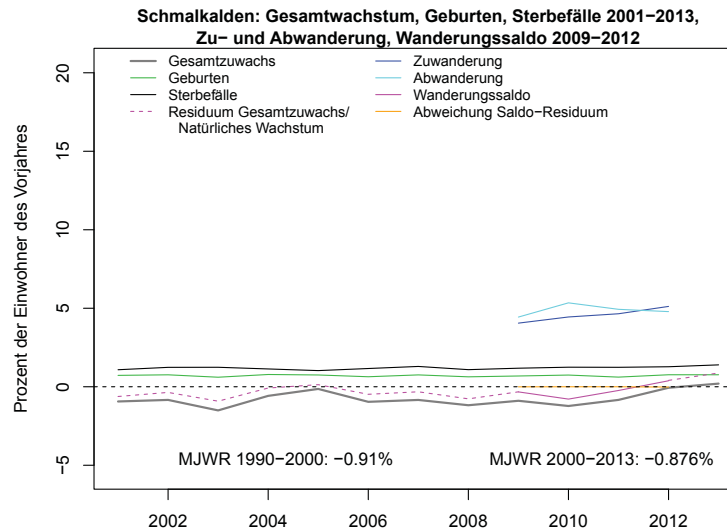

f) Altersstruktur der Wanderungen

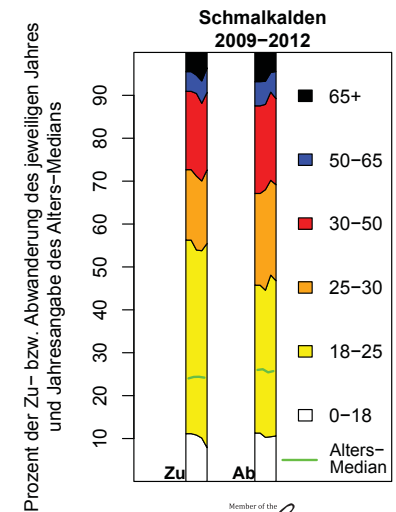

|    |                     |                   |             |                   |             |
|----|---------------------|-------------------|-------------|-------------------|-------------|
| Th | Sömmerda,<br>Stadt: | MJWR 1990/91–2007 |             | MJWR 2007–2013/12 |             |
|    |                     | AW: -1.45%        | GM3: -1.45% | AW: -1.15%        | GM3: -1.09% |

a) Bevölkerung in konstanten und variablen Grenzen

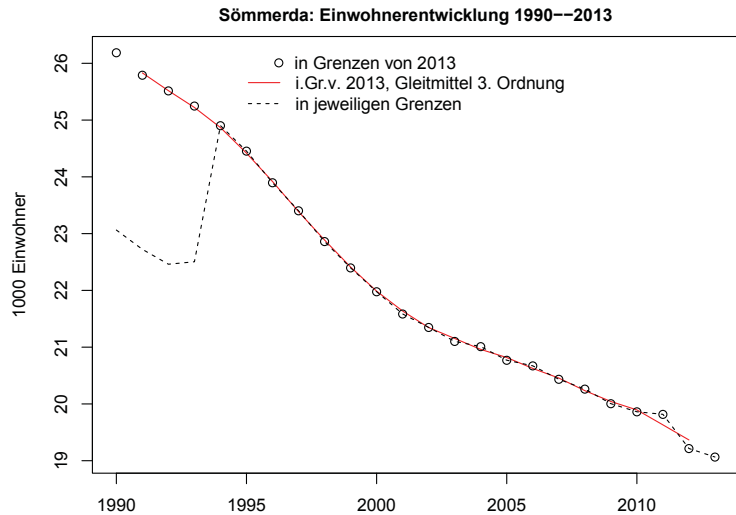

b) Bevölkerung und Fläche in konstanten und variablen Grenzen (Indizes)

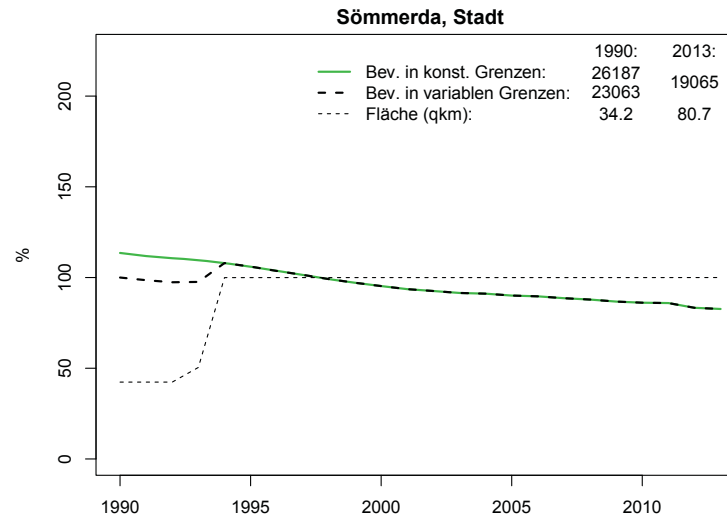

c) Altersstruktur der Bevölkerung

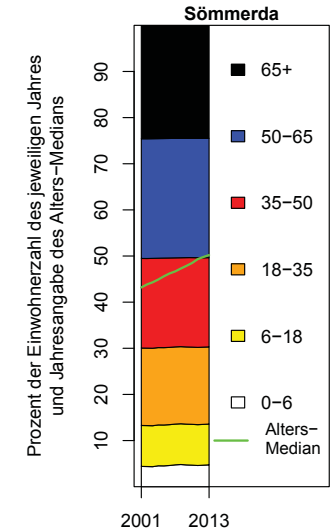

d) Komponenten des Bevölkerungswachstums (absolut)

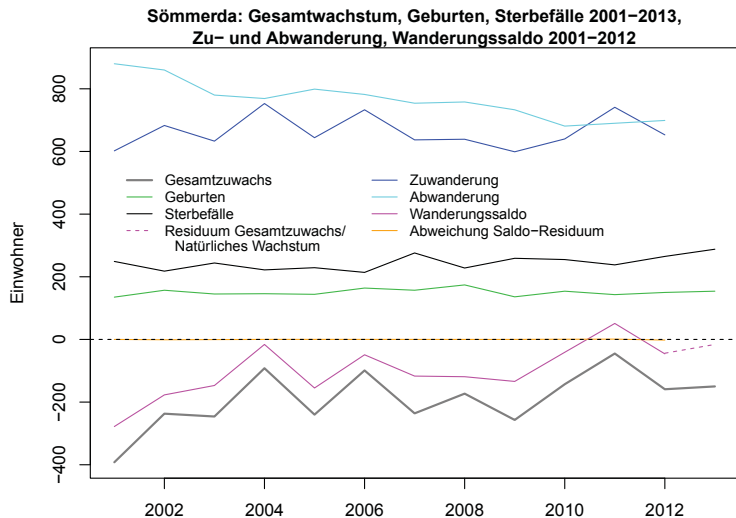

e) Komponenten des Bevölkerungswachstums (relativ)

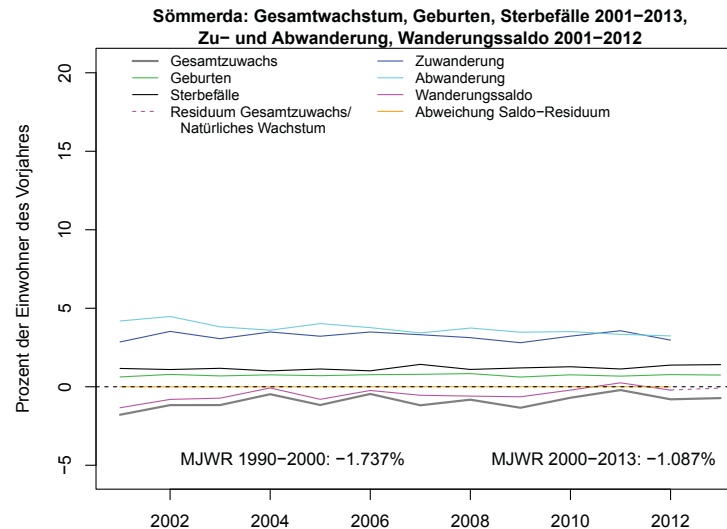

f) Altersstruktur der Wanderungen

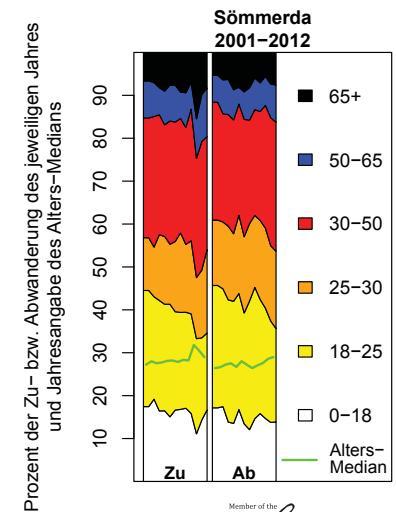

|    |                          |                   |             |                   |             |
|----|--------------------------|-------------------|-------------|-------------------|-------------|
| Th | Sondershausen,<br>Stadt: | MJWR 1990/91–2007 |             | MJWR 2007–2013/12 |             |
|    |                          | AW: -1.24%        | GM3: -1.24% | AW: -1.63%        | GM3: -1.57% |

a) Bevölkerung in konstanten und variablen Grenzen

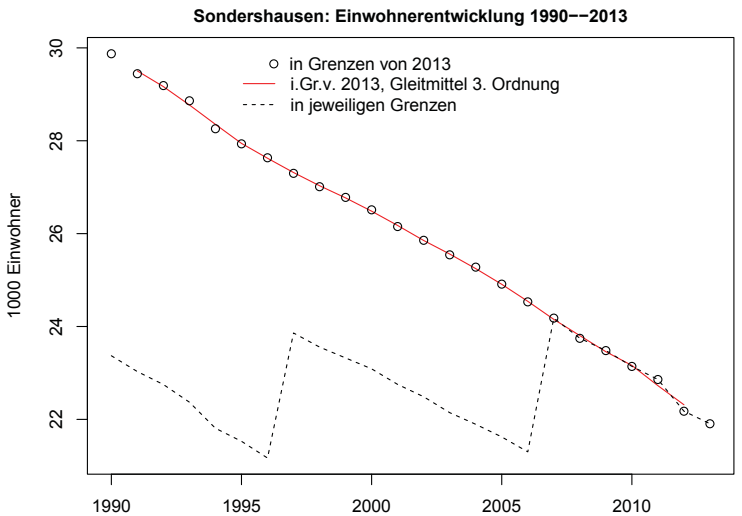

b) Bevölkerung und Fläche in konstanten und variablen Grenzen (Indizes)

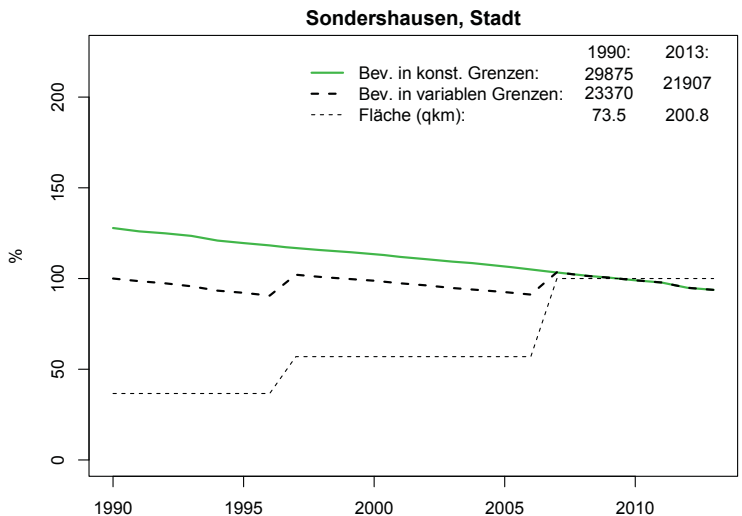

c) Altersstruktur der Bevölkerung

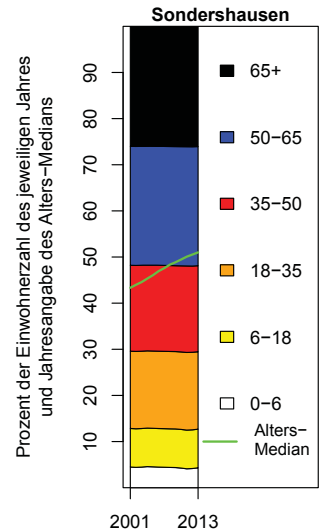

d) Komponenten des Bevölkerungswachstums (absolut)

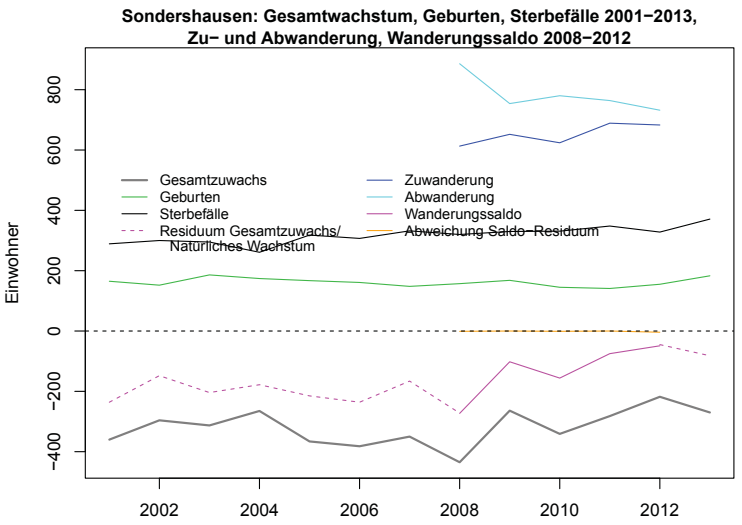

e) Komponenten des Bevölkerungswachstums (relativ)

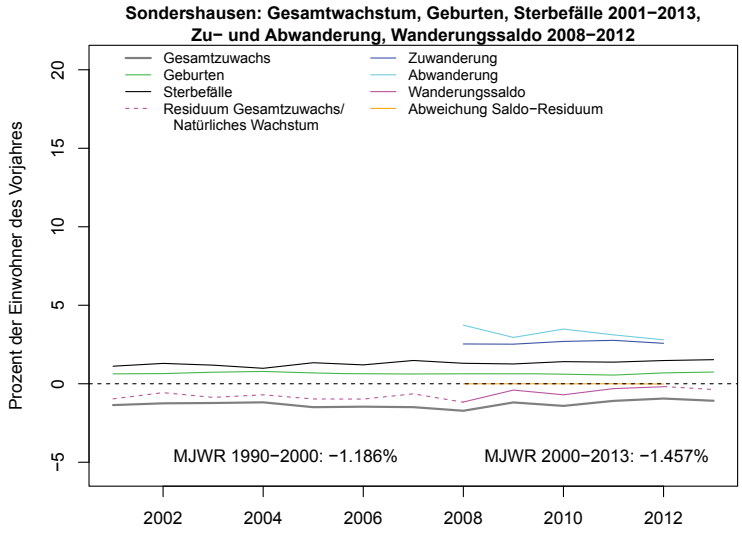

f) Altersstruktur der Wanderungen

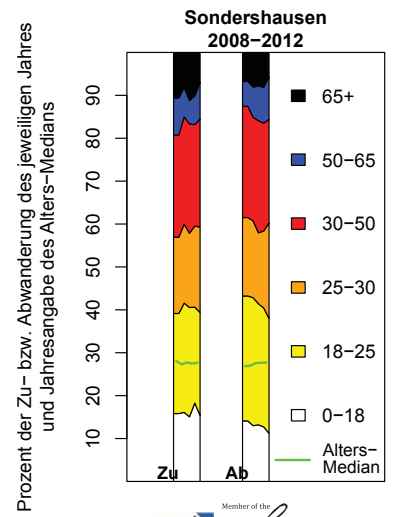

|    |                      |                   |          |                   |             |
|----|----------------------|-------------------|----------|-------------------|-------------|
| Th | Sonneberg,<br>Stadt: | MJWR 1990/91–2007 |          | MJWR 2007–2013/12 |             |
|    |                      | AW: -0.98%        | GM3: -1% | AW: -1.3%         | GM3: -1.26% |

a) Bevölkerung in konstanten und variablen Grenzen

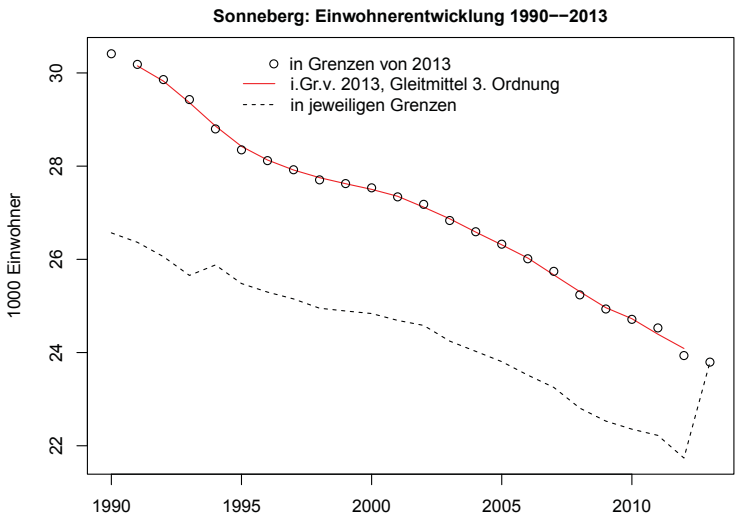

b) Bevölkerung und Fläche in konstanten und variablen Grenzen (Indizes)

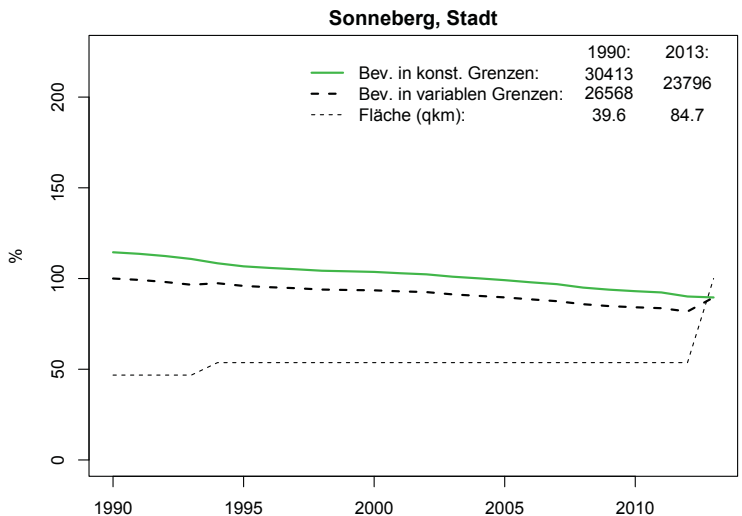

c) Altersstruktur der Bevölkerung

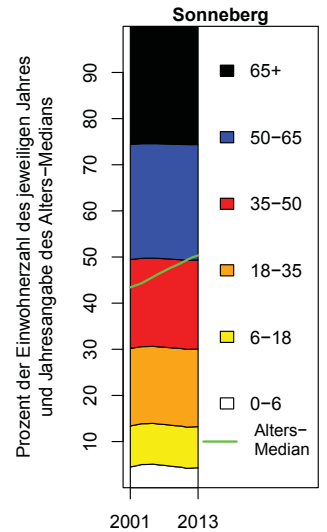

d) Komponenten des Bevölkerungswachstums (absolut)

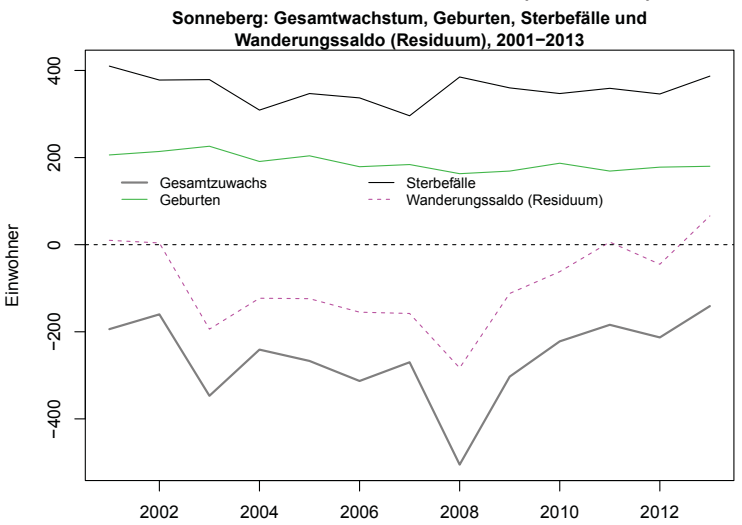

e) Komponenten des Bevölkerungswachstums (relativ)

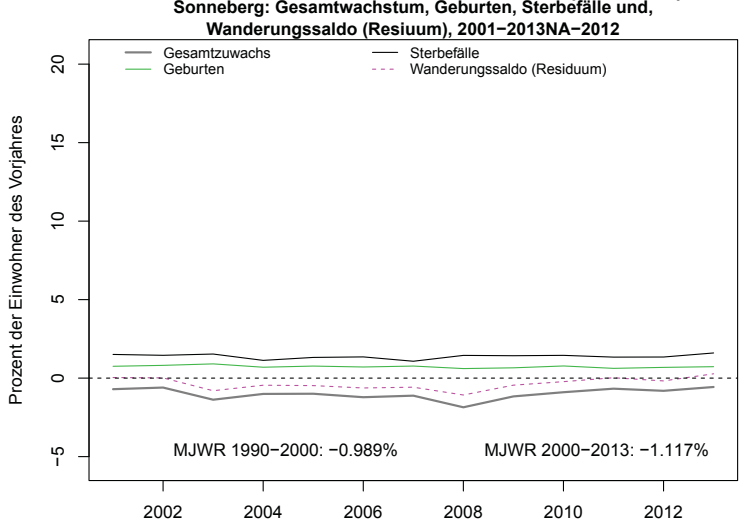

|    |                 |                   |          |                   |             |
|----|-----------------|-------------------|----------|-------------------|-------------|
| Th | Suhl,<br>Stadt: | MJWR 1990/91–2007 |          | MJWR 2007–2013/12 |             |
|    |                 | AW: -1.95%        | GM3: -2% | AW: -2.3%         | GM3: -2.24% |

a) Bevölkerung in konstanten und variablen Grenzen

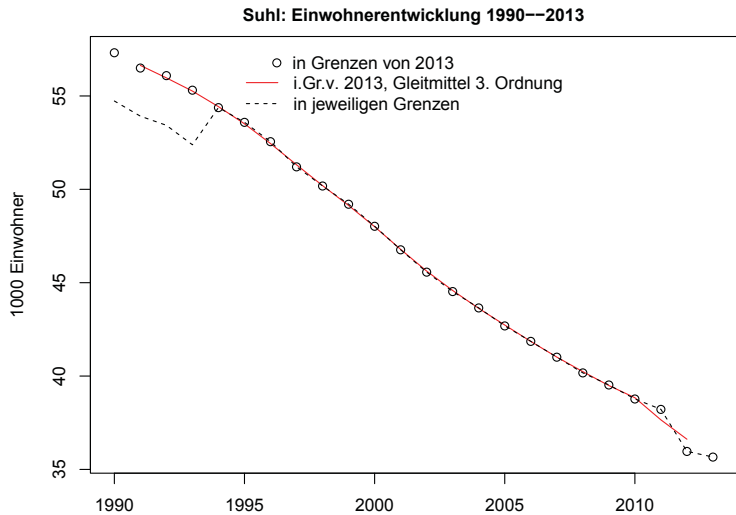

b) Bevölkerung und Fläche in konstanten und variablen Grenzen (Indizes)

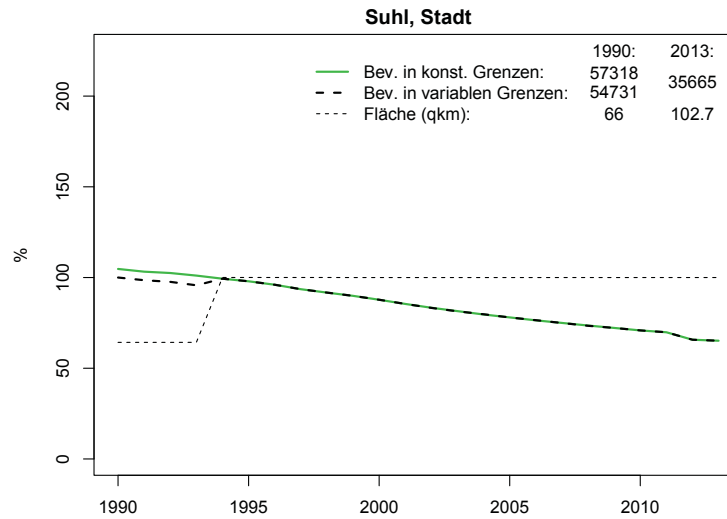

c) Altersstruktur der Bevölkerung

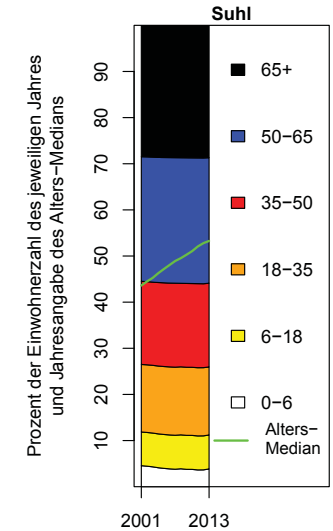

d) Komponenten des Bevölkerungswachstums (absolut)

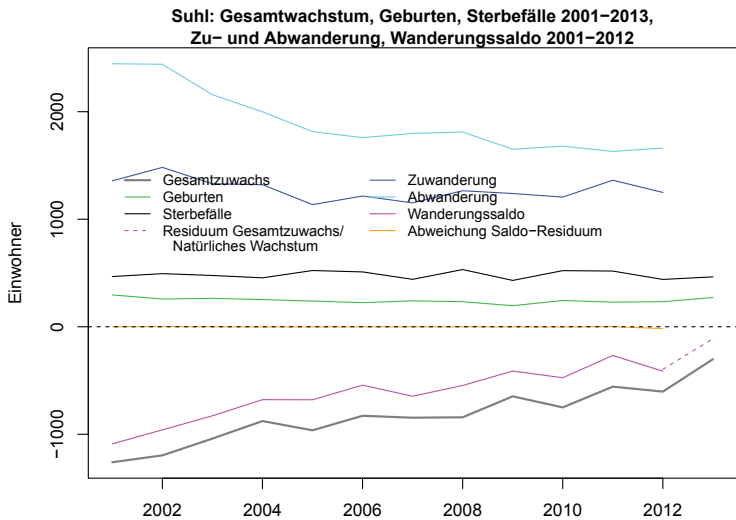

e) Komponenten des Bevölkerungswachstums (relativ)

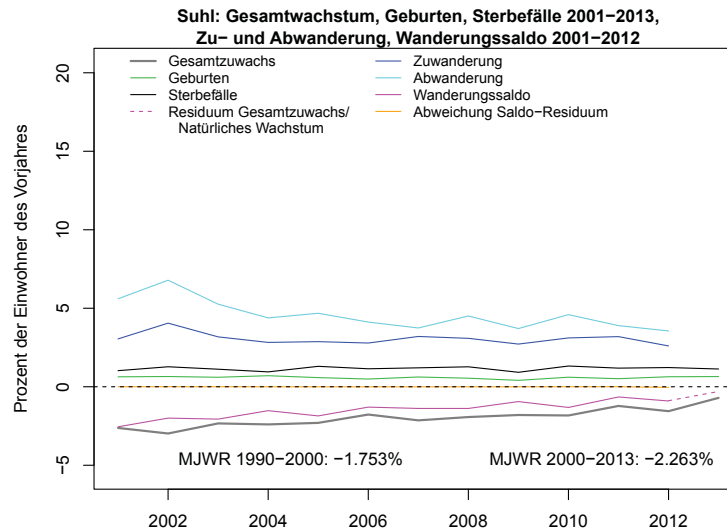

f) Altersstruktur der Wanderungen

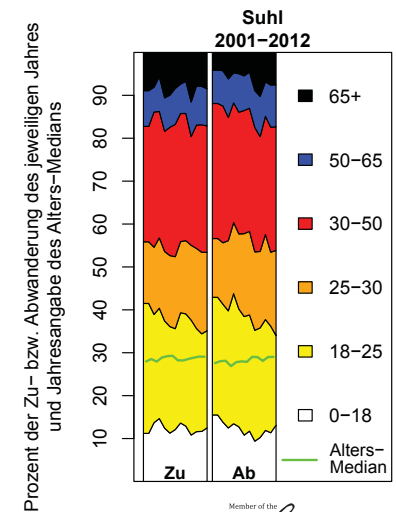



|    |                   |                                    |                       |            |                       |            |
|----|-------------------|------------------------------------|-----------------------|------------|-----------------------|------------|
| Th | Weimar,<br>Stadt: | Jahr des Minimums<br>des GM3: 1996 | MJWR 1990/91 bis Min. |            | MJWR Min. bis 2013/12 |            |
|    |                   |                                    | AW: -0.6%             | GM3: -0.4% | AW: 0.13%             | GM3: 0.19% |

a) Bevölkerung in konstanten und variablen Grenzen

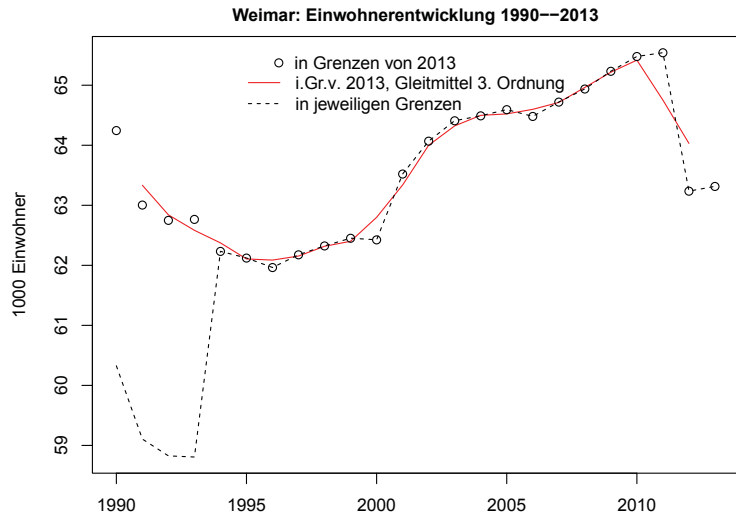

b) Bevölkerung und Fläche in konstanten und variablen Grenzen (Indizes)

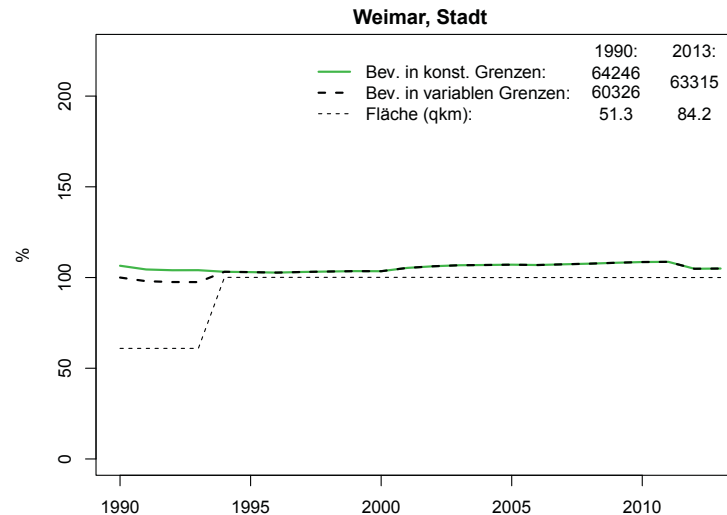

c) Altersstruktur der Bevölkerung

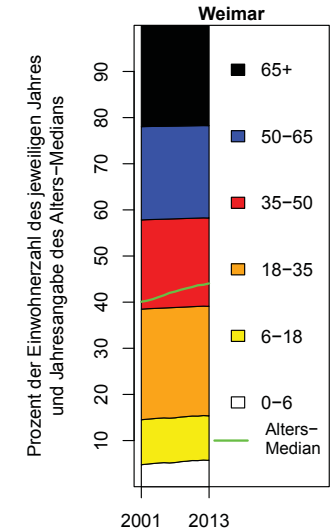

d) Komponenten des Bevölkerungswachstums (absolut)

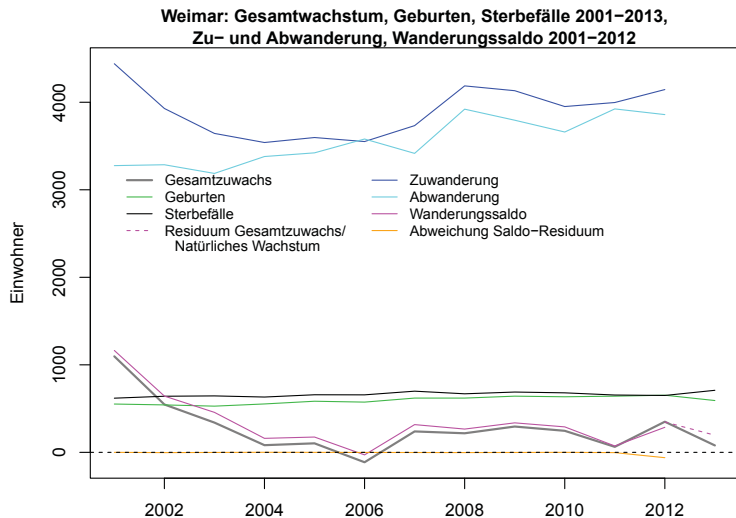

e) Komponenten des Bevölkerungswachstums (relativ)

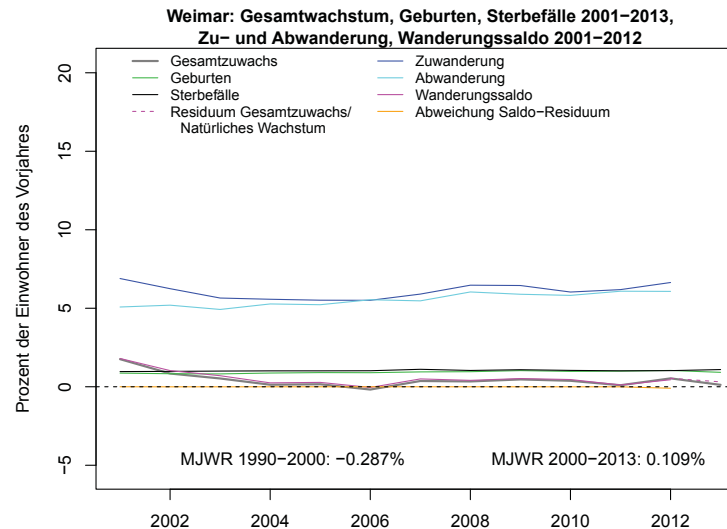

f) Altersstruktur der Wanderungen

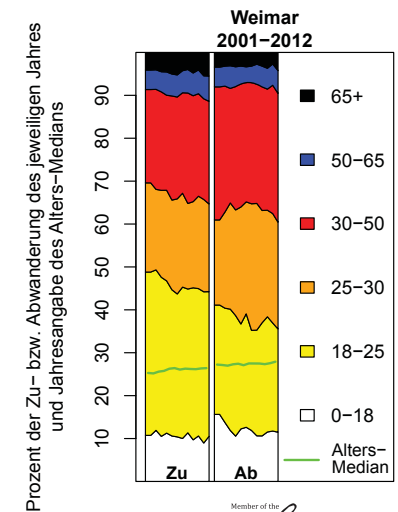

|    |                               |                   |             |                   |             |
|----|-------------------------------|-------------------|-------------|-------------------|-------------|
| Th | Zeulenroda-Triebes,<br>Stadt: | MJWR 1990/91–2007 |             | MJWR 2007–2013/12 |             |
|    |                               | AW: -0.92%        | GM3: -0.93% | AW: -2.03%        | GM3: -1.93% |

a) Bevölkerung in konstanten und variablen Grenzen

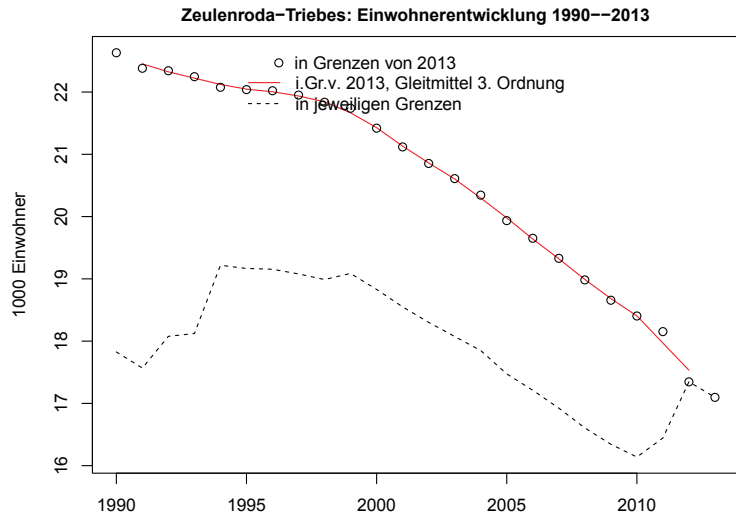

b) Bevölkerung und Fläche in konstanten und variablen Grenzen (Indizes)

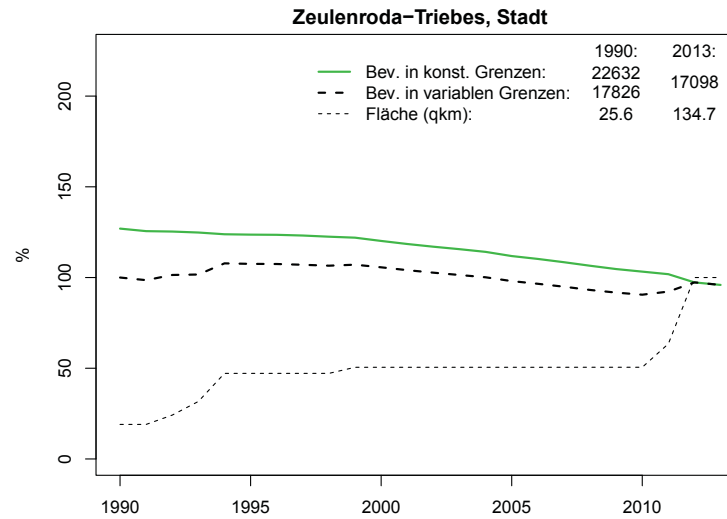

c) Altersstruktur der Bevölkerung

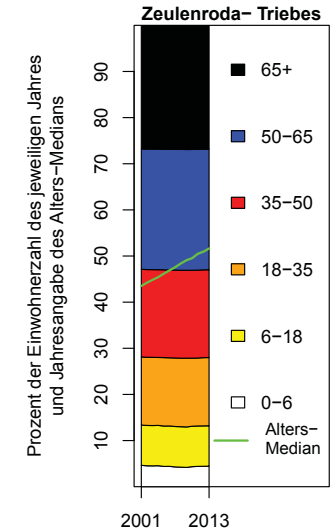

d) Komponenten des Bevölkerungswachstums (absolut)

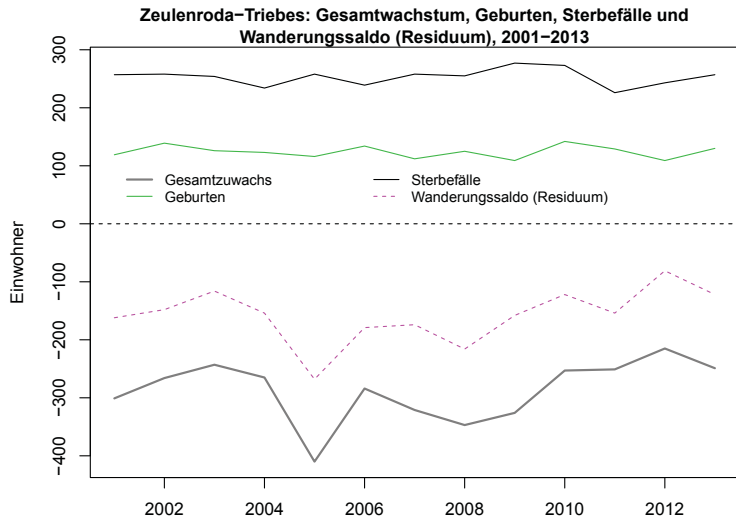

e) Komponenten des Bevölkerungswachstums (relativ)

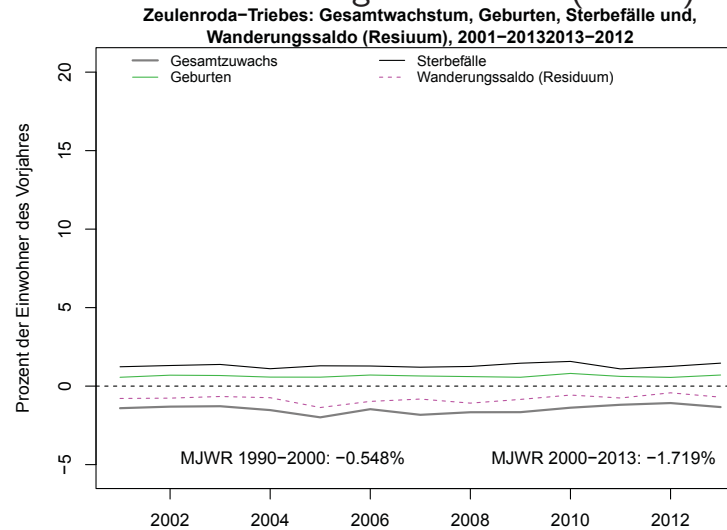



## **Leibniz-Institut für Wirtschaftsforschung Halle – IWH**

HAUSANSCHRIFT: Kleine Märkerstraße 8, D-06108 Halle (Saale)

POSTANSCHRIFT: Postfach 11 03 61, D-06017 Halle (Saale)

TELEFON: +49 345 7753 60      TELEFAX +49 345 7753 820

INTERNET: [www.iwh-halle.de](http://www.iwh-halle.de)      I S S N : 2 1 9 5 7 1 6 9